GUST 10, 1914.—[PART II.]

ounty News

Angeles Harbor.

war were in progress. All the exhibits are in this country, Santa Barbara county will make especially large displays at both the San Francisco and San Diego expositions.

HOMESTEAD RUSH.

Tomorrow the government throws open to entry 50,000 acres in the Cuyama Valley. Already a big rush is being prepared and it is expected that exciting scenes may follow. The land is in some instances very fertile, though, according to the forestry report, it is low grade. The largest portion of the land lies along the northern boundary of the reserve and over the new road the county is to build from San Joaquin Valley.

RECREATION CENTER.

Dedicatory exercises for the recreation center are to be held Tuesday night. City officials and civic organizations will be represented. The new structure which is to be the center of the social work carried on by Miss Margaret Baylor of the Neighborhood House Association is an attractive structure, splendidly planned and furnished for social work.

MEXICAN SERIOUSLY CUT.

[LOCAL CORRESPONDENCE.]

SANTA MONICA, Aug. 9.—The outcome of a fight at an early morning dance wind-up this morning became serious when Merced Millis, a grading-camp worker, who was badly cut, was found by the police at the home of a friend on Eighteenth street. The injured man had been given practically no medical aid and his wounds had only been washed by inexperienced hands. The man was taken to the St. Catherine Hospital, where he now is. The cutting occurred at 4:30 a.m. and the friends of the injured man were afraid to take him to a doctor or report the matter to the police. According to the detectives, Jesus Espinoza, a Mexican, whose whereabouts are unknown, did the cutting.

The escrow and title work of the California Title Guaranty Company, 215 West 5th street, ground floor Metropolitan building at main entrance, has stood the test for more than thirty years.—[Advertisement.]

LKS CLUB
BY THE POLICE

ORRESPONDENCE.]

fact and giving them the hose for the first ride.

The party of bewildered citizens who saw then they had been victims of a successful joke, included E. L. Bantzer, a well-known attorney and former deputy city prosecutor; W. J. Durr, secretary of the San Pedro Chamber of Commerce and a member of the board of trustees of the lodge; Harold McDonald, deputy inspector of the Board of Public Works who is in charge of the streets in the harbor district; Charles A. Pierson, deputy county assessor, and C. F. Waite, editor of the San Pedro Daily Pilot.

The need of a patrol wagon has long been recognized at the harbor. Chief Sebastian said today he hoped that other facilities would be provided as soon as funds were available. One of these is a motorboat so that the water front may be better patrolled. At the present time the police have difficulty in catching harbor pirates who strip boats of brass fittings; engines and other offenders, who have used the to fast launches.

The Times

1781 1914 LOS ANGELES

In Three Parts—24 Pages

PART I—TELEGRAPH SHEET—10 PAGES

DAY MORNING — AUGUST 11, 1914

Liberty Under Law—Equal Rights—True Industrial Freedom

PRICE 2½ CENTS { Delivered to Subscribers

Yearly, $9; Monthly, 75 Cents, postpaid. On Streets, Stands and Trains, 5 Cents.

OMINOUS RUMBLINGS OF THE GREATER CONFLICT.

Opportunity.

GE THE GOVERNMENT TO INSURE OUR SHIPS.

Rate Requisite to Release the Vessels From Congested Harbors.

Resolutions of the National Foreign Trades Council to Rehabilitate the American Merchant Marine Ask Congress to Take Quick Action to Make the Best of War Situation in Europe.

[BY A. P. NIGHT WIRE.]

YORK, Aug. 10.—The National Foreign Trades Council held a special meeting here today to consider measures for the relief of American commerce from the European war.

A. Farrell, president of the United States Steel Corporation and chairman of the council, opened the session with a statement of the serious character of the situation and with a plea for practical action rather than discussion. Mr. Farrell said the first thing was to start exports moving. He urged that the council, which consists of thirty-five national associations of manufacturers, bankers, railroad and steamship men, effectively standing for the material interest of all elements of industry or affected by foreign trade, should work for national unity in getting American export and import trade free from the hampering of transportation.

It was decided to maintain permanently with all its members in all parts of the United States and with numerous commercial and financial organizations which have been in touch with it for information relative to shipping. Its object is to co-operate with every effective agency for the extension of American commerce.

Although the meeting was called at short notice, members came from every part of the United States. James J. Hill promptly left St. Paul to attend the session, while Capt. Robert Dollar, the San Francisco exporter, telegraphed to Mr. Farrell that he was leaving San Francisco to join a committee of the council which will attend the conference of shipping and banking interests called by Secretary McAdoo to meet in Washington on Friday.

A committee was appointed to recommend action to the council. This committee submitted resolutions, which were adopted, urging the prompt passage of the bill now pending in Congress, which would provide immediate means to increase the American merchant marine and recommending that the government at once provide war risk insurance at reasonable rates on both the hulls and cargoes of American vessels engaged in over-sea trade.

In order to speed the accomplishment of the proposed relief measures, the resolutions were immediately transmitted to President Wilson, Secretary Bryan, Secretary of the Treasury McAdoo, Secretary of Commerce Redfield, Senator James A. O'Gorman, chairman of the Senate Inter-oceanic Canals Committee, who has the pend-

(Continued on Fourth Page.)

WORLD'S NEWS OF IT IN TODAY'S TIMES.

EDITORIZED, CLASSIFIED AND INDEXED.

Foremost Events of Yesterday: (1) War Between and Austria. (2) Organization of the Federal Re- in Washington. (3) Meeting of the National Trades Council in New York. (4) Funeral Services Wilson. (5) Closing of the Canadian Atlantic Ports. of Four Nations to President Wilson's Offer of in the European Crisis.

INDEX.

TELEGRAPH NEWS.
Doing All Along the Line.
Besieged in Luxemburg.
Services at White House.
Liner as Prize of War.
Ready to Leave City.
Report: City in Brief.
EDITORIAL CREAM SHEET.
Plan for County Highways.
Parade for Fredericks.
From Hassayampa.
Pen Points: Verse.
Affairs: At the Theaters.
Items in New Quarters.
Southland Counties.
Financial Reports.
Notice: City Hall: Courts.
IN THE FIELD OF SPORTS.
Cross Meet Tonight.
Field is an Iceberg.
Season Opens Saturday.
of the Playhouses.
SUMMARY.
Char. Wind at 5 p.m., velocity, 10 miles. Thermometer, 71 deg.; lowest, 57 deg. fair.
United States River and Harbor are here to view Los Angeles. They commend Los Angeles for contributing its money freely.
Funds were given by the city for the purchase of $500,000 worth of bonds for the extension and improvement of county highways.
Attempt to interfere with a woman barred for fifty-nine days. Personality hale and hearty.
Officers were elected members of the "Press Club" seemingly for the purpose of wheedling good money.
Man fatally injured and two others seriously injured when an auto turns.
Bullet in his body but on the mend, the detective is making plans to take the bandit.
Plans for keeping the new Los Angeles Harbor were recommended.
Only survivor of Iowa's crew dramatically appeals for other veterans sat at a reunion.
Under the operating table and the surgeons to hurt him with his broken knee cap.
Here for a good time of the mystic water with them.
SOUTHERN CALIFORNIA. Plans for a new rapid transit system are being kept secret at Pasadena.
A reckless auto driver perhaps fatally injured a man at Long Beach.
The potash war of Searles Lake has been carried into the courts at San Bernardino.
PACIFIC SLOPE. Forest fires are burning near the Rogue River in Oregon.
Striped uniforms at Folsom Prison were ordered abolished by the board of directors.
GENERAL EASTERN. The national foreign trades council in New York yesterday adopted resolutions urging the United States government to insure ships against risk of war and to hurry the enactment of the ship registry bill.
A New York dispatch last night intimated that the German liner Kronprinz Wilhelm had been captured by the British cruiser Essex.
Shipments of grain to England and Belgium may be stopped by American Grain Dealers' Association.
An Italian steamship, said to have reservists on board, left Philadelphia for Italy.
FOREIGN. A London dispatch reports heavy firing all along the line between Liege and Tongres. The Germans are placing heavy guns in front of Liege and Namur.
The Austrians were reported last night to be crossing Lake Constance to co-operate with the Germans in Alsace.
The Germans were reported last night to be entering France by way of Esch.
The official announcement was made in Paris last night that diplomatic relations between Paris and Vienna had been severed.
WASHINGTON. The Federal Reserve Banking Board actually came into existence yesterday.
Funeral services for Mrs. Wilson were conducted yesterday.
Congress will resume its sessions today.
Replies were received from warring European nations to President Wilson's mediation proposals.
Advices to the State Department were reported yesterday to indicate that Americans in Europe are now less anxious to return to the United States than they were at the outbreak of hostilities.
MEXICO. Caarbajal prepared to leave Mexico City as rebel forces approach.
Mexican capital is virtually surrounded by rebel forces.
Gen. Carranza went south to take command of his entire army.

To do justice to himself will not depend wholly upon the foregoing digest though it is, but will take in the complete news reports, which are not summarized, epitomized or classified.

Charm and Difficulties of Liege.

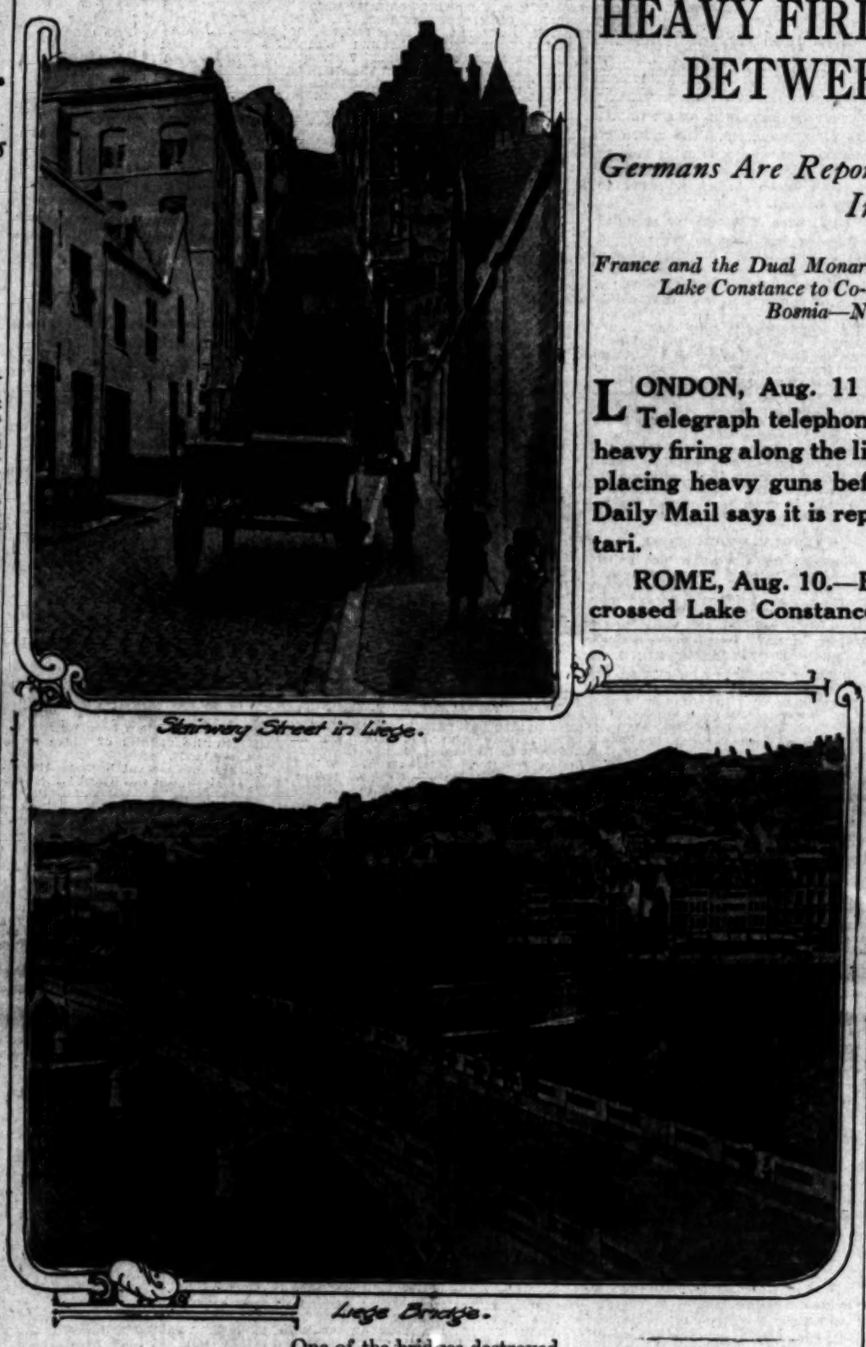

Stairway Street in Liege.

Liege Bridge.

One of the bridges destroyed.

The upper panel shows a characteristic street in Liege. It leads up to one of the eminences that serve as fortifications and which made the Belgian city so difficult for the Germans to enter. The bridge in the lower panel is one of those reported by the dispatches to have been destroyed by the Belgians to hamper the German troops.

Xenophonic.

PRAISES THE GERMAN ARTILLERY BUT CRITICISES THE INFANTRY.

[BY ATLANTIC CABLE AND A. P.]

LONDON, Aug. 11 (2:20 p.m.)—The Daily Telegraph's correspondent, who witnessed much of the Liege fighting, says that the German artillery was excellent, but expresses surprise at the infantry in fighting in close order. Battalion after battalion was thrown into the fight in solid formation, but, he adds, the estimate of 25,000 losses was an exaggeration.

Most of the captured Germans were from 18 to 24 years old. Their gray uniforms were stripped of all insignia and their helmets were covered with gray cloth.

The civilians of the town, says the correspondent, showed the greatest courage under bombardment, and in the face of alarms brought in by frightened refugees. The German shells did a little damage to the city in the angle between the rivers Curthe and Meuse. The factories and coal mines were in operation throughout the fighting.

The correspondent, writing on Sunday, predicted that the Germans could not take the forts without enormous sacrifices, which would cripple their right wing. He expressed the opinion that the German plan of sweeping down the Meuse to Sedan must be abandoned because it has already been so long delayed. He says the French have massed five army corps in the Germans' path.

The Germans will bring their heavy artillery against the forts, which will stand much bombardment. In the opinion of the correspondent, the Germans have decided to advance along the south side of the Meuse, leaving Liege.

On the Verge.

PAUSE IN BATTLE AT LIEGE A LULL BEFORE THE STORM.

[BY ATLANTIC CABLE AND A. P.]

BRUSSELS (via London, Aug. 11, 3:40 a.m.)—The pause in the fighting around Liege since Saturday appears to be the lull before the storm. There is little doubt that an engagement on a scale not yet witnessed in this war is imminent.

The people of Brussels are extraordinarily watchful against spies. There is universal belief that proofs exist of an organized system of espionage, in which German business men of the highest standing are involved.

The Governor of Antwerp has issued a proclamation warning all German and Austrian residents to present themselves before the police; refusal to do so will put them in danger of being shot as spies.

German soldiers who became separated from their regiments lost their way continually and are falling into the hands of Belgians. For the most part they are cavalrymen and surrender without striking a blow. Apparently they are glad to be fed and lodged by their captors. Two hundred Germans were captured in this manner last night.

The Germans have destroyed the bridges and railways around Tongres.

King George has sent a message to King Albert of Belgium, congratulating him on the splendid defense of the country by the Belgian army, especially against the repeated attacks on Liege, of which King Albert must be proud.

The Independence Belge says that the Eighty-ninth German Grenadier Regiment, of which King Albert is honorary colonel, was the first to invade Belgium. In the assault on Liege last Wednesday this paper declares, the regiment lost more than 2000 men.

The Soir makes the announcement that the Germans have liberated the bishop and Burgomaster of Liege, who, among others of a deputation who visited Gen. Von Emmich and begged him not to bombard the town, were placed under arrest. The condition of their release is that they shall remain in their own homes.

The same paper reports that a force of Uhlans has arrived at Lauenburg in a starving condition.

TO JOIN FRENCH RED CROSS.

[BY ATLANTIC CABLE AND A. P.]

LONDON, Aug. 10.—Mrs. George Law of New York left London today by automobile, bound for Havre. It is her intention to join the French Red Cross.

"De Bello Magno."

HEAVY FIRING ALL ALONG LINE BETWEEN LIEGE AND TONGRES.

Germans Are Reported to Be Planting Their Heavy Artillery In Position Before Namur.

France and the Dual Monarchy Officially at War—Austrians Said to Be Rushing Across Lake Constance to Co-operate in Alsace—Montenegrins Take the Offensive in Bosnia—North Sea Is Again Closed to Fishing Fleet.

[BY ATLANTIC CABLE AND A. P.]

LONDON, Aug. 11 (3:40 a.m.)—The correspondent of the Daily Telegraph telephones a message from Maestricht that there has been heavy firing along the line between Liege and Tongres. The Germans are placing heavy guns before Liege and Namur. A Rome dispatch to the Daily Mail says it is reported that the Montenegrins have occupied Scutari.

ROME, Aug. 10.—Eight Austrian regiments are reported to have crossed Lake Constance, en route for Alsace.

LONDON, Aug. 11, 1:20 a.m.—No great battle has yet been fought on land or sea in the war of seven nations, unless the German assaults upon the fortresses at Liege eventually assume the proportion of a battle in history.

Both combatants claim victory there, with the Belgians still holding the forts, and the Germans occupying the city.

The situation is unique. There is no confirmation of the Daily Mail's report that the French have engaged the Germans and cut off their retreat, inflicting a loss of 8000 men. The Belgians claim that they have taken 8000 prisoners on Belgian soil, but military men regard all the estimates of the belligerents as great exaggerations.

Apart from Liege, the fighting of the first week, when resolved to the proper perspective, eventually doubtless will be considered insignificant.

One of the most important developments, in the eyes of experts, is the general testimony that the German infantry formation is obsolete and ineffective against weapons of today, and means an enormous slaughter if retained.

France and Austria finally officially are at war, the Ambassadors having left the respective capitals. The French government broke off diplomatic relations with Austria on the grounds that Austrian troops were reinforcing the Germans.

Austria appears to have abandoned the advance on Servia for a time, and apparently is co-operating with Germany in the supposed strategy of attempting to crush France before Russia can mobilize.

Financial conditions in England are returning to normal. Although there is a great dislocation in many trades, the prices of foodstuffs have risen only slightly.

The French are advancing in Alsace, but against what opposition is not known.

The Austrians before Servia are still bombarding Belgrade, while part of the Servian army is taking the offensive in Bosnia.

The North Sea is again closed to the fishing fleets, which is regarded as significant in view of the fact that there are large German and British fleets in that water.

The French government forbids the publication of the French casualties list, so that Germans may not know the movement of the French troops.

All Germans and Austrians in Belgium must declare themselves within twenty-four hours or they will be arrested as spies.

Fragments.

WRECKAGE OF SOME SHIP FOUND AT SAN FRANCISCO.

[BY A. P. NIGHT WIRE.]

SAN FRANCISCO, Aug. 10.—Capt. Brombeck of the South Side life-saving station, reported finding late tonight a large quantity of wreckage on the beach between the life-saving station and Ocean boulevard.

The wreckage consists of several doors, painted white and highly varnished, windows with heavy shutters, also white, and a quantity of planking. The wreckage was partially shattered and has the appearance of having been in an explosion.

One of the doors bore a brass plate with the inscription, "ship's library."

Hunger.

SHORTAGE OF FOOD IN CENTRAL EUROPE.

[BY ATLANTIC CABLE AND A. P.]

ROME, Aug. 10.—Thomas Nelson Page, the United States Ambassador, has been authorized by the Washington government to divide proportionately among American Consuls in Italy the sum of $250,000 for the relief of stranded American citizens. The Chinese Minister here has applied to Mr. Page to obtain passage on some steamer for his son, who is going to Washington.

Attempts are being made to notify Americans in Switzerland that they can enter Italy, where conditions of life are more normal. In Switzerland, it is said, besides the difficulty of Americans securing money, some of the hotels and boarding-houses have begun to curtail meals. Similar conditions are said to exist at Aix-les-Bains and other French resorts.

AMERICANS HELD UP.

[BY ATLANTIC CABLE AND A. P.]

GENEVA, Aug. 9 (delayed in transmission.)—American and British consular officers estimate that about 10,000 Americans and 10,000 English were held up in Switzerland owing to the war.

The Swiss government for the past few days has prevented automobiles leaving the country, as it intends to use them, if necessary, for military purposes. A number of American cars are among those held.

The Swiss banks have begun to discount American checks, but charge 20 per cent.

The American banking agencies here also have begun again to take travelers' cheques.

Mediation.

WARRING NATIONS REPLY TO PROPOSAL OF PEACE.

[BY A. P. DAY WIRE.]

WASHINGTON, Aug. 10.—Secretary Bryan announced today that he had received acknowledgement of President Wilson's tender of good offices from Austria-Hungary, France, Great Britain and Russia.

Mr. Bryan declined to indicate the nature of any of the responses but it was understood they were simply acknowledgements. The State Department is continuing its efforts for the release of Mr. and Mrs. Archer M. Huntington of New York, under arrest in Nuremburg.

The State Department has been informed that Sweden's attitude will be neutral.

Germans Enter France, French Penetrate Germany—Guns Boom At Belgrade

"Awfully Arrayed."

BOMBARDMENT OF BELGRADE.

Great Damage Done in City by the Austrian Guns.

Serb Army Is Organized to Penetrate Into Bosnia.

Five Thousand Montenegrins Adopt the Offensive.

[BY ATLANTIC CABLE AND A. P.]

NISH (Servia) Aug. 10.—The Austrian bombardment of Belgrade has continued for the past four days. The heavy guns caused severe damage to private property but were less effective yesterday when the firing was from a greater distance.

The Servian army is being rapidly organized and has begun to take the offensive by penetrating Bosnia near Pribol and Visegrad. The Montenegrin forces occupied Spitza, Pachtrovitz and Budoa, on the Dalmatian coast, and also carried by assault Netalka and Sienokos, surrounding heights.

The German Minister, before he left Servia, after receiving his passports, entrusted the care of German and Austrian subjects to the American Consul.

MONTENEGRINS ATTACK AUSTRIANS.

[BY ATLANTIC CABLE AND A. P.]

VIENNA, Aug. 10, via London.—Five thousand Montenegrins last Saturday advanced against the Austrian frontier posts to the east of the fortified town of Trebinje, Herzegovina. The Austrian losses were one officer and twenty-one men, while the Montenegrins lost 200 men killed.

The Russians have made strenuous efforts to enter Austria but have been repulsed. The Austrian frontier troops have carried out successfully several reconnoitering expeditions.

The Reichspost says that Servian supplies from the new Servian territory are being cut off as the surrounding of the Servians by the Austrians proceeds.

GERMAN FLEETS WILL UNITE.

[BY ATLANTIC CABLE AND A. P.]

ROME, Aug. 10.—(Via Paris, 5:30 a.m.) An Austrian fleet of thirteen battleships and sixteen torpedo boats is said to be going at full steam toward the Strait of Otranto, which connects the Adriatic with the Ionian Sea. The probable purpose of the fleet is to give succor to the German cruisers Goeben and Breslau, which have been reported in that vicinity.

The Serbs at Visegrad.

[BY ATLANTIC CABLE AND A. P.]

PARIS, Aug. 10.—According to advices received here, the Servian advance posts have arrived before Visegrad, Bosnia, to which place the Austrian troops fell back when they retired from the Servian frontier after losing two officers and twenty men killed.

Of the Bombardment.

[BY ATLANTIC CABLE AND A. P.]

LONDON, Aug. 10.—The Rome correspondent of the Exchange Telegraph Company says that according to dispatches from Vienna, the Montenegrins yesterday bombarded the Austrian fortifications of San Teodo and Cattaro, without, however, inflicting serious damage.

In American Hands.

[BY ATLANTIC CABLE AND A. P.]

NISH, via London, Aug. 10, 7:25 p.m.—The American Consul here has taken over German interests, the German Minister having departed.

Boston Musicians Safe in Naples.

[BY A. P. NIGHT WIRE.]

NEW YORK, Aug. 10.—Fifteen members of the New England Symphony of Boston, who have been touring in Europe, are safe in Naples, it was announced here tonight by the manager of a private touring agency.

CONCLUSIVE EVIDENCE

The Times' never-failing lead over all other local newspapers in the volume of advertising printed demonstrates beyond the peradventure of a doubt that as a business-getter for its advertising patrons this newspaper is in a class by itself.

LAST SUNDAY'S ADVERTISING

THE TIMES
120,232 LINES

Display	Classified
77,742 lines.	42,490 lines.

Second Paper
93,044 Lines

Display	Classified
64,274 lines.	28,770 lines.

Third Paper
51,394 Lines

Display	Classified
34,622 lines.	16,772 lines.

The Times' Lead

Over Second Paper
27,188 Lines

Over Third Paper
68,838 Lines

From the standpoint of spending money for advertising economically, so that every dollar will yield a satisfactory return on the investment, The Times is without an equal on the Pacific Coast.

PORT OF MONTREAL ORDERED CLOSED.

[BY A. P. DAY WIRE.]

MONTREAL, Aug. 10.—The port of Montreal was ordered closed today by the Minister of Marine. Only two small grain carriers are now in port.

BIG GUNS FOR QUEBEC.

[BY A. P. DAY WIRE.]

OTTAWA (Ont.) Aug. 10.—It was learned today that the military authorities are rushing big guns to Quebec with all possible speed.

CRUISER RAINBOW SIGHTED.

[BY A. P. DAY WIRE.]

EUREKA, Aug. 10.—The steamer City of Topeka, which arrived here today from San Francisco, reported that she sighted the British protected cruiser Rainbow, assigned to the service of Canada off Point Reyes, yesterday afternoon. The captain of the Topeka believed the Rainbow was standing off the Golden Gate looking for German prizes. The length of time she will be able to do so, however, is not great, as she was allowed by the authorities of the port of San Francisco to take on but fifty tons of coal, sufficient to carry her, with what she had, to the nearest home port.

OFFICIALS UNEASY.

[BY A. P. DAY WIRE.]

OTTAWA (Ont.) Aug. 10.—Canadian naval officials were uneasy today because the cruiser Rainbow has not been heard from since leaving San Francisco last Friday. The boat is equipped with wireless and heretofore has kept in touch with Canadian wireless stations in British Columbia.

OFFER OF FLOUR ACCEPTED.

[BY A. P. DAY WIRE.]

WINNIPEG, Aug. 10.—Canada's offer of 1,000,000 bags of flour was accepted by the British government in a cable message received today. Government officials at once completed arrangements to ship flour about the middle of this week.

MARTIAL LAW IN BELGIUM.

BERLIN HEARS THAT MOBS ATTACKED GERMANS IN CITY OF BRUSSELS.

[BY ATLANTIC CABLE AND A. P.]

BERLIN, Aug. 10.—The Brussels representative of the official news agency here telegraphs from Goch that martial law was declared in Belgium Saturday, and that all foreigners have been ordered to leave the country as soon as possible.

After war was declared mobs demolished all business places which either belonged to Germans or handled German goods.

Every scutcheon bearing allusion to Germany was removed, and anyone looking like a German was attacked in the streets or made the object of suspicion of espionage.

The most improbable anti-German reports were spread, the correspondent says, one of which was that German soldiers had tried to murder Gen. Leman, the Governor of Liege. Thousands of Germans have left Belgium since Thursday, under the protection of the American consul, for Holland.

SEAL WIRELESS ON BOARD SHIP.

[BY A. P. NIGHT WIRE.]

WASHINGTON, Aug. 10.—Officials here explained tonight that the action of the customs officers at New York in stopping the use of wireless on all vessels in the harbor flying flags of belligerent European nations was authorized not only by the neutrality laws, but under regular commercial regulations covering wireless.

Sealing up of the wireless apparatus was considered necessary because of the large number of officers it would have required to undertake a censorship aboard the ships.

ACTION IN NEW YORK.

[BY A. P. DAY WIRE.]

NEW YORK, Aug. 10.—United States customs officers went out in the revenue cutter Calumet today and sealed up the wireless apparatus of all vessels in the harbor flying the flags of warring European powers. This action follows the censorship placed on wireless stations along the coast to enforce the neutrality of the United States.

The new wireless embargo applies to such ships as the German liner Vaderland, which is at her pier. It was reported yesterday that the big Vaderland was working her wireless.

AIRSHIP FACTORY SEIZED.

French Get Possession of Large German Plant by Their Capture of Muelhausen

[BY ATLANTIC CABLE AND A. P.]

PARIS, Aug. 10.—In the capture of Muelhausen the French seized a great aeroplane factory operated by a noted German manufacturer. It is announced that the list of German suicides in France has been increased by the death of several women who became despondent because they were under the necessity of leaving the country.

North Sea Barred to Fishermen.

[BY ATLANTIC CABLE AND A. P.]

LONDON, Aug. 10.—The North Sea was again closed to the fishing fleets today. The harbor master at Scarborough received a message from the Admiralty instructing him to tell the masters of fishing vessels not to go out until further notice.

London.

NEEDY TOURISTS OBTAIN RELIEF.

Gold Shipments to England Lower Exchange Rate.

Woes of Americans in London Generally Subside.

Rescue Work Now Directed Mainly to Continent.

[BY ATLANTIC CABLE AND A. P.]

LONDON, Aug. 11.—The action of American bankers in shipping gold to England has brought down the exchange rate on American paper to nearly normal.

The distress of Americans stranded in London has been so far relieved that the American committee is now directing its energies and the resources it has in hand to rescuing stranded compatriots on the continent.

The committee is now making arrangements with the continental railways to provide distressed Americans with transportation to coast ports. Theodore Hetzler, a New York banker, is preparing to go to the continent in an endeavor to persuade bankers there that it is safe for them to cash American paper.

Thus far, Walter Hines Page, the American Ambassador here, has been unable to establish direct communication with United States officials in Germany in order to facilitate the relief of American tourists in that country.

LIVELY RECRUITING.

Recruits for the army are enlisting at the rate of several thousand men a day. The business men are organizing their employees into a fifth line of defense. A majority of the able-bodied men of the country are drilling in their home organizations.

PRINCE OF WALES' FUND.

Queen Alexandra, who started the soldiers' and sailors' relief fund, has consented to fuse her fund with that of the Prince of Wales. Queen Alexandra and former Queen Marie Amelie of Portugal visited today the headquarters of the Prince of Wales's fund, where they were informed that it had reached $2,500,000. The manager of this fund is C. Arthur Pearson, who is lending his great ability as an organizer to the work with remarkable success.

FOR RED CROSS HOSPITALS.

The Duke of Portland has placed the famous Welbeck Abbey in Worksop at the disposal of the Red Cross, the Duke of Westminster has offered the society both his town and country seats, and Louis Harcourt, Secretary for the Colonies, has given his country residence, Nuneham Park, Oxford, for convalescents.

Germans have been forbidden to engage in banking business, except with the permission of the Home Secretary. The order includes bank directors. In the directorates of English banks are many prominent Germans.

The White Star line steamer Olympic's sailings for August and September have been canceled.

EMPIRE LEAGUE RELIEF FUND.

BRITISH WILL START AID FOR SOLDIERS' FAMILIES AND ENLIST MEN.

The British Empire League will hold a meeting tonight in room 611 California building to organize a movement to look after the families of British reservists and volunteers who may go back to England to take part in the war, and for the Red Cross Society. Men desiring to enroll for service in the British Imperial Army Corps can do so at this meeting, and all who enrolled in 1903 and 1911 are asked to report by letter. All British people in Southern California are invited to attend or to co-operate with the league. Contributions may be sent to the Citizens Trust and Savings Bank, checks to be made payable to the British Empire League.

SCORES PRESS CENSORSHIP.

T. P. O'Connor Tells Parliament American Newspapers Have Wasted Much Money on Account of It.

[BY ATLANTIC CABLE AND A. P.]

LONDON, Aug. 10.—T. P. O'Connor, the Irish Nationalist, in the House of Commons today again opened fire on the press censorship established by the British government. He said that thousands of dollars spent by American newspapers had been wasted in consequence of the censorship and he suggested that trained newspaper men should be added to the staff of the censorship bureau.

The Rt. Hon. Charles Hobhouse, speaking in behalf of the British post-office authorities, disclaimed any responsibility for the censorship over which he said the War Office exercised full and sole control. He said if there was any delay in forwarding messages after they had passed the censor he was ready to do what he could in the matter.

FORM AUXILIARY OF RED CROSS.

FRENCHMEN MEET, ELECT OFFICERS AND PROMPTLY START A RELIEF FUND.

At the invitation of Louis J. Sentous, French Vice-Consul, a meeting of the heads of all French organizations of the city was held last night and the Southern California Auxiliary of the Red Cross of France was formed. The purpose of the organization is to care for the families of Frenchmen who will go back to the homeland to take part in the war, and to provide funds for Red Cross work. The following officers were elected: Honorary president, L. J. Sentous; president, L. N. Brunswig; vice-presidents, Hector Alliot and George Fusenot; secretary, A. Rousseyol; treasurer, Jules Viole; chairman of the Subscription Committee, George Chartier.

Immediately upon the completion of the organization, a subscription was taken to start the fund, resulting in securing $800.

It was a matter to excite remark that the first letter opened and the first subscription recorded was from George Kaueffer, a native of Liege, Belgium, who for himself and friends sent a check for $77.

Persons wishing to subscribe to the fund can do so by sending their checks to Jules Viole, No. 242 North Main street, or take subscriptions there in person.

FRANCE BREAKS WITH AUSTRIA.

PARIS INSISTS THAT FRANZ JOSEF'S ARE HELPING THE KAISER'S TROOPS.

[BY ATLANTIC CABLE AND A. P.]

PARIS, Aug. 10 (via London, 8 p.m.)—It was officially announced tonight that France had broken off diplomatic relations with Austria-Hungary. The French Ambassador at Vienna has left the Austrian capital and the Austro-Hungarian Ambassador at Paris has asked for his passports.

In announcing the breaking off of relations with Austria, the French Foreign Office made the following statement:

"Contrary to assurances given by Austria to the French Minister of Foreign Affairs that no Austrian troops were taking part in the Franco-German war, the French government has ascertained beyond any possible doubt that certain Austrian troops are at present in Germany, outside the Austrian frontier. These troops, which have set free certain German troops destined to be employed in fighting the French, ought indubitably de facto and de jure, to be considered as acting against France. In these circumstances the French Ambassador was ordered to leave Vienna.

"The Austrian Ambassador at Paris, on being informed of France's decision, asked for his passports."

AMERICANS WANT TO COME HOME.

[BY ATLANTIC CABLE AND A. P.]

ROME, Aug. 10.—American tourists marooned in Italy by the interruption of the steamship service since the outbreak of war are believed to number about 6000. They are agitating for prompt measures for their departure. It is understood that arrangements are being made at Genoa for the departure of the steamer Principe di Udine on Wednesday.

TRYING TO ENTER THE ADRIATIC SEA.

[BY ATLANTIC CABLE AND A. P.]

LONDON, Aug. 10.—A dispatch from Rome to the Daily Chronicle says the Austrian steamer Bayern, laden with dynamite and live projectiles, is reported to be trying to penetrate the Adriatic. It is suspected that her mission is to replenish the munitions of the German cruisers Goeben and Breslau.

MOVIES START RIOT.

San Francisco Police Close Theater and Arrest Proprietor for Showing Franco-Prussian War Pictures.

[BY A. P. DAY WIRE.]

SAN FRANCISCO, Aug. 10.—The police today closed the Nickelodeon, a moving-picture house, and arrested the proprietor on a charge of inciting a riot, because pictures were shown purporting to represent the Franco-Prussian War.

Hotel managers throughout the city have ordered their orchestras to play no national or patriotic airs, not even Hungarian dance music. Repeated clashes among guests, offended because this or that air was not played, has taught the managers that absolute and impartial suppression was the course of wisdom.

Brussels.

DIG TRENCHES IN LUXEMBURG.

Germans Entering France Through Town of Esch.

Build Long Platforms to Unload Their Cannon.

Commander of Liege Says the Forts Are All Intact.

[BY ATLANTIC CABLE AND A. P.]

BRUSSELS, via London, 1:25 a.m., Aug. 10.—The Germans are proceeding into France chiefly through Esch, a town of the grand duchy of Luxemburg, ten miles southwest of Luxemburg, where they have cut down trees and dug trenches. They have razed the village of Merle, and erected wooden platforms, 400 yards long, for the unloading of horses and guns.

The commander of the forts at Liege, according to an official announcement, reports that all the forts are intact. The soldiers manning them are in fine health and spirits and are amply supplied with provisions and munitions. There is no cause for alarm.

The population of Liege maintains its calm and the official view is that the situation is quite satisfactory.

All the approaches to Brussels are well guarded to prevent anything in the nature of a surprise from reconnoitering parties of German cavalry. Small bodies of Uhlans have been signalled in all directions. Generally they have lost their bearings and surrendered immediately on being challenged.

ANOTHER REPORT.

At 6:15 a.m.—Reports reached here this morning from many directions of the retreat of the German cavalry before large French forces which are said already to have cleared considerable territory. The locality of the fighting is not revealed.

In official circles here it was asserted that there had been no further battle in the vicinity of Liege or in the town itself.

No big engagement between the allied armies and the German troops is expected on Belgian soil until the French and Belgian combined forces take the offensive.

It is asserted here that after 200 German soldiers occupying a farm at Socion, near Pepinster in the province of Liege, had been fired on by three workmen, the village was given over to pillage by the German troops and the three workmen were shot by a firing squad.

BELGIAN VIEW.

The Belgian general staff says the situation in regard to the Germans has modified but little since Saturday. However, the German forces are said to be going backwards before the advance of the French troops, a considerable force of which got into contact with the German advance guard. It is reported that the entire territory to the south of the Meuse has been cleared of German soldiers.

The French and Belgian armies will take the offensive simultaneously in conformity with a concerted plan of campaign. The Emperor of Russia has telegraphed King Albert, expressing sincere admiration of the bravery of the Belgian army and the best wishes for Belgium in its contest for independence. After the German troops reached Warsage in the province of Liege, according to people who saw their arrival, they attacked all the inhabitants and chose fourteen from among them. Of these eight are said to have been shot and two hanged. The Mayor himself was arrested, but liberated by German officers who had been his guests the day before. Other instances of alleged outrages by German soldiers are related in the Belgian governmental press.

DROUTH BROKEN BY HEAVY RAIN.

[BY A. P. NIGHT WIRE.]

ST. LOUIS (Mo.) Aug. 10.—Rains varying from fifteen-minute showers to long-continued downpours were reported throughout Eastern Missouri and Western Illinois tonight. At Centralia, Ill., Walter Garren was killed by lightning, which accompanied the rainstorm.

In Mississippi county, Missouri, the rain broke a ninety-seven-day drought.

IN THE DANGER ZONE.

No Tidings from a Former Los Angeles School Teacher Since the Declaration of War.

[BY DIRECT WIRE—EXCLUSIVE DISPATCH.]

SACRAMENTO, Aug. 10.—State educators and relatives of Miss Wilhelmine M. Rodenberg, former instructor in German in Los Angeles High School, are scouring the world for the young woman, who left California early in July for Germany, there to further study her native tongue and inform herself in German school methods. War halted her mission and she is lost somewhere in the fighting zone.

State Superintendent of Public Instruction Edward Hyatt received today a letter from H. W. Harris, American Consul-General at Frankfort-on-Main, Germany, stating that when Miss Rodenberg reached that point he would furnish her with passports, admitting her to some of the schools. Her itinerary brought her to the old German educational center and market place. When war broke out she was in the danger zone.

TURCOS IN UPPER ALSACE.

Native Troops from Algiers Are Being Employed by the French in the Campaign Against the Germans.

[BY ATLANTIC CABLE AND A. P.]

PARIS, Aug. 10.—Detachments of the Turcos or native troops from the French colony of Algeria penetrated Upper Alsace today.

The Turcos are Arabs recruited in Algeria, where they are almost constantly on active service in the southern provinces against the roving tribes of Arab horsemen who continually harass the French troops.

Half their officers are Frenchmen and the other half rise from the ranks of the natives. They are remarkable sharpshooters and showed great bravery in the Crimean War, as well as in the Franco-Prussian War of 1870-71.

TO MAN THE RIDADAVIA.

[BY ATLANTIC CABLE AND A. P.]

SAN JUAN (Porto Rico) Aug. 10.—The Argentine transports Pampa and Chaco sailed today for Boston, taking a crew of 900 officers and sailors to man the Argentine dreadnought Rivadavia from the Fore River ship yards at Quincy, Mass., where she was built for Argentina.

German Soldiers in Holland.

[BY ATLANTIC CABLE AND A. P.]

AMSTERDAM (via London, Aug. 10.)—A group of fifty-nine German soldiers from Mecklenburg who were detained after taking refuge on Dutch territory arrived here today. They are to be interned at Alkmaar till the end of the war.

Coal via Norway.

[BY ATLANTIC CABLE AND A. P.]

LONDON, Aug. 11 (5:05 a.m.)—The admiralty announces permission may now be obtained for the shipment of coal from England to Norway and Italy. This is taken to indicate that there is no danger from foreign warships.

Count Temerin Quits Paris.

[BY ATLANTIC CABLE AND A. P.]

PARIS, Aug. 10 (10:25 p.m.)—The Austrian Ambassador, Count Szecsen von Temerin, left Paris tonight.

Instructions

DETAILED NEUTRALITY ORDERS FOR OUR PORT.

SECRETARY OF THE TREASURY M'ADOO and Secretary of Commerce Redfield have wired to the local collector of the port their joint instructions in regard to the enforcement of the neutrality proclamation of President Wilson during the present European war.

The collector will permit foreign vessels to clear only after they have filed with that officer their full and final manifest. The local officer must notify all merchant vessels in his district that they will be subject to inspection and examination of documents, ships and cargoes, by the United States authorities, before clearance is given, and will be subject to further examination by the same authorities after clearance, and while the vessels remain within the territorial waters of the United States.

Such vessels must stop and lie for examination when signaled by a vessel of the United States. Any foreign-bound vessels whose character as a merchant vessel is established to the satisfaction of the collector is entitled to clearance, subject to certain requirements, no matter what the character of her cargo or what her destination.

The collector is instructed not to refuse clearance to merchant vessels, whether of the United States or other neutral power, or whether of a belligerent power, solely on the ground that the cargo contains contraband of war. When a vessel of a belligerent power, which has arrived as a merchant vessel, alters or attempts to alter her status as a merchant vessel, or there is any reason to believe she intends to alter such status, so as to become an auxiliary cruiser or an armed vessel in any degree, the collector is ordered to notify either the Department of Commerce or of the treasury by wire, giving all of the particulars.

Any of the following acts will constitute such a change of status: The placing in position or otherwise changing the location of guns which were on board the vessel at the time of her arrival; so changing the appearance, color, rig or equipment of a vessel as to render her suitable for some purpose of war; the taking on board of guns, arms or ammunition under circumstances which in any way indicate the outfitting of the vessel for any purpose of war or in aid of a military expedition.

Should any vessel depart or attempt to depart from the Los Angeles district without a regular clearance the collector is authorized to wire the department, and also the commander of the nearest naval vessel or revenue cutter. The collector must report to the department and to the commanders of the nearest naval vessel or naval station the arrivals and departures of all war vessels of foreign nations. In case of doubt, the collector is told that he must wire for instructions.

Flanders.

PUT TO DEATH AS SPIES HUNDRED GERMANS KILLED.

[BY ATLANTIC CABLE AND A. P.]

BRUSSELS, Aug. 10 (Via Paris, 2:35 p.m.)—Belgium has been covered with a network of German spies. Six hundred already have been arrested, and 100 were executed today. Some of the Germans captured were wearing uniforms of gendarmes, civic guards, soldiers and officers of the Belgian army.

Many of the spies captured were armed with bombs and revolvers, and were riding in automobiles bearing false numbers. They also had in their possession telegrams and letters with the counterfeit signature of the Belgian Minister of War.

Just before and after the fighting began private signs were discovered on bridges, military works and aqueducts, indicating that those structures should be blown up.

Severe precautions have now been taken by the military authorities, as no one is admitted at the railway stations without military permits. Automobiles are halted at every mile.

The Minister of War has issued a proclamation that every German and Austrian who does not declare himself within twenty-four hours will be considered a spy. Since the Flanders provinces were placed under martial law two days ago, more than 2000 spies have been arrested.

Forty thousand volunteers have been enrolled and have been formed into twenty regiments of 2000 each.

The train service between Brussels and Paris was resumed this morning.

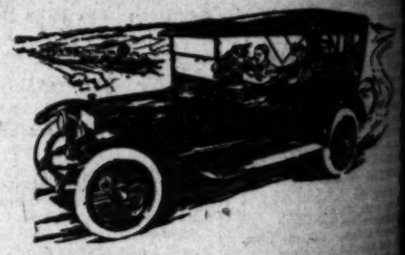

LOZIER

If Cylinders are the Answer, then a six regardless of all other considerations.

Do You Want More Cylinders —or More Automobile?

And if a Six, why then a Lozier Six—because you'll want a good Six and Lozier Sixes are the best Sixes—as evidenced by a demand that is greatly in excess of the possible supply at this moment.

But if you want the greatest amount of automobile—and of merely quantity, but also quality of automobile—then we must suggest that the New Lozier Four will exactly meet your needs and your purse.

Light Six $3400
Light Four $2250

For the price of this Lozier Four is only $2250. And yet it is in every detail of design and material and finish a true Lozier.

Made in response to demand for a car of Lozier quality at a price within the reach of a larger clientele, this Four has achieved a tremendous success in a season.

And as for balance, silence and absence of vibration, you can't tell whether you are riding in a Six or a Four. If you think you can, ask for a demonstration in a Lozier—but a Lozier — don't simply try one—and we'll see.

To fully appreciate the excellence of this latest Lozier you will have to see and to ride in it. Then you'll see the folly of buying a similar price for a car that lacks the quality, the power and the stay-good qualities you have learned to know as Lozier.

Phone or call — and a demonstrator will serve your convenience.

Bekins-Speers Motor Company
Pico at Figueroa
Los Angeles Oakland

n At Belgrade

Tight.

CANADA CLOSES ATLANTIC PORTS

Halifax, Montreal, Que. Are Affected.

British Ships There Are Forbidden to Sail.

Cruiser Rainbow Is Sighted Near Point Reyes.

[BY A. P. NIGHT WIRE.]

HALIFAX (N. S.) Aug. 10.—The port of Halifax has been temporarily closed. Naval officials announced today that no ships now in port will be allowed to sail until the order has been countermanded. Any ships arriving off the harbor will be convoyed in after the regular examination, but once in port they will not be allowed to leave. One vessel has given clearance papers this morning, but they were hastily recalled.

Coastwise ships now in port will be affected by this order. Fishing vessels and others from ports along the eastern and western shores are now allowed to sail.

The Cunard line steamer Mauretania is among the ships in Halifax harbor.

President Robert E. Harris of the Nova Scotia Steel and Coal Company, Ltd., announced tonight that as a result of the unprecedented financial situation created by the war, it has been decided to close a portion of the plant at the Wabana (Newfoundland) mines. The blast and open hearth furnaces at Sydney mines, Cape Breston Island, have been temporarily stopped also, he said.

Two Germans were taken prisoners today at Custer near here, on a charge of being spies.

QUEBEC CLOSED AS A SEAPORT

[BY A. P. DAY WIRE.]

QUEBEC, Aug. 10.—The port of Quebec is now closed under order from the Federal authorities. No ships will be allowed to leave.

The following ships that left this port today or Sunday are held at Father Point: Donald liner Letitia, Allan liner Sicilian, Canadian Pacific steamship Tyrolia, Cunard liner Andania and the Drayhead of the Royal Line.

H. S. Mundheim, a German subject, manager for the Canadian Products of Canada, Ltd., who was living held at the citadel as a prisoner of war, has been released on parole.

Two Austrian Steamers Seized.

[BY ATLANTIC CABLE AND A. P. WIRE.]

ANTWERP (via London, Aug. 10.—The Austrian steamers Hungaria and Prazattus were seized today in this port here.

If Cylinders are the Paramount issue, then a six regardless of all other considerations.

And if a Six, why than a Lozier Six—because you'll want a good Six and Lozier Sixes are the best Sixes—as evidenced by a demand that is greatly in excess of the possible supply at this moment.

But if you want the greatest amount of automobile—and not merely quantity, but also quality of automobile—then we would suggest that the New Lozier Four will exactly meet your needs and your purse.

For the price of this Lozier Four is only $2250. And yet it is in every detail of design and material and finish a true Lozier.

Made in response to demand for a car of Lozier quality at a price within the reach of a larger clientele, this Four has achieved a tremendous success in a season.

And as for balance, silence and absence of vibration, you can't tell whether you are riding in a Six or a Four. If you think you can, ask for a demonstration in a Lozier—just say Lozier — don't specify which type—and we'll see.

To fully appreciate the excellence of this latest Lozier you will have to see and to ride in it. Then you'll see the folly of paying a similar price for a car that lacks the quality, the prestige and the stay-good qualities you have learned to know as Lozier.

Phone or call — and a demonstrator will serve your convenience.

ers Motor Company

o at Figueroa

Oakland San Francisco

Washington.

SIMPLE SERVICE AT WHITE HOUSE.

Mrs. Wilson's Wish Obeyed by the President.

Body Taken South to Its Final Resting Place.

Vast Crowd Stands in Rain as Cortege Passes.

[BY A. P. NIGHT WIRE.]

WASHINGTON, Aug. 10.—Woodrow Wilson, President of the United States, was making the saddest journey of his life tonight. In a special car bearing the body of Mrs. Wilson he began his final resting place beside the graves of her father and mother, on the way to Rome, Ga., surrounded by his daughters and a few members of his own and his wife's family.

The last simple ceremony of the day will take place tomorrow afternoon in the quiet, wooded cemetery of the Georgia town. Then the President will turn again to heavy burdens of office and the loneliness of the White House.

Flags drooped at half-mast throughout the capital today, and thousands of men and women moved in the wide avenue before the closed gates of the White House while the first service was held over Mrs. Wilson's body in the East Room.

WHITE HOUSE SERVICES.

In accordance with Mrs. Wilson's wishes the service was of the simplest character. There was no music; only the reading of a few verses from the Bible and a prayer by the Rev. Sylvester Beach, pastor of the church which the family usually attended during their visits to Princeton, N. J., and a benediction pronounced by the Rev. J. H. Taylor, rector of the church the President has worshiped since he came to Washington. Less than 200 were present. Besides the family there were a few intimate friends, the members of the Cabinet and their wives, committees from the Senate and House headed by the Vice-President and the Speaker and the employees of the White House.

The casket was borne from the East Room by six members of the police force who for many years have guarded the home of the President. There were no honorary pallbearers. Few saw the funeral party on its way to the Union Station, where the train awaited it.

The drive was made over less frequented streets, and only three closed automobiles bearing the President and his family followed the hearse.

THOUSANDS BRAVE RAIN.

At the station a crowd had gathered around the great structure to the number of thousands more braved the pouring rain to stand in silent sympathy. Passing through a lane formed by humanity the casket was borne to the waiting train. On it was a single wreath, the last gift of the President and his daughters.

Close behind walked the President with a secret service agent beside him. They followed his companions, walking with bared head. At the train they stood as the casket was carried into the car and stood in silence until the President's three daughters and his son-in-law arrived. The members of the family then entered the private car where the casket had been placed. Soon as the train sped southward toward the end vigil. Other members of the party rode in special cars while a baggage car carried parts of the hundreds of floral pieces.

FLOWERS FROM EVERYWHERE.

Among the flowers at the White House were many elaborate designs. Washington florists were called upon to supply before. Orders came by cable and telegraph from every part of the world. Scarcely a capital of the world or a city of the United States was unrepresented. Only a small part of the flowers could be sent with the body and the remainder will go to the homes of the city, as Mrs. Wilson's gift to the sick and suffering.

VIRGINIA SYMPATHETIC.

[BY A. P. NIGHT WIRE.]

CHARLOTTESVILLE (Va.) Aug. 10.—Virginia tolled their church bells, and sympathetic crowds gathered at many of the railroad stations as the special train bearing Mrs. Wilson and his dead wife passed onward. The President was with the casket as the train left Lynchburg, and he stayed there until in the evening. The train arrived at Rome, Ga., where Mrs. Wilson's body is to be buried, tomorrow morning at 2:30 o'clock.

FEDERAL OFFICES CLOSE.

As a mark of respect to the memory of the wife of President Wilson, the offices of the District Attorney and United States Marshal, were closed today from 10 o'clock until 2 o'clock, the hours within which at 4 o'clock, the obsequies of the first lady of the land took place. As a further token to the mark of sympathy for the President, Judge Wellborn convened court at 10:30 o'clock, and immediately adjourned until 2 o'clock.

HOUSE RESUMES TODAY.

Panama Canal and the Bill to Admit Foreign Ships to the American Registry Will Be Before the Body.

[BY A. P. NIGHT WIRE.]

WASHINGTON, Aug. 10.—Peace legislation and the bill to admit foreign ships to American register will be before the Senate when it convenes tomorrow after adjournment from Saturday.

Senator O'Gorman, chairman of the Interoceanic Canals Committee, intends to get a vote on the shipping bill and amendment to the Panama Canal act as soon as the Senate convenes, after that it may go to conference but not be ready for President Wilson's signature when he returns to Washington.

Senator Stone, chairman of the Foreign Relations Committee, intends to have an executive session to discuss the attitude of the twenty new treaties with foreign nations, which President Wilson has requested before adjournment.

TROUBLE IN DOMINGO.

Peace Plan Drafted by Mr. Wilson Is Rejected by American Commissioners on Route to the Island.

[BY A. P. NIGHT WIRE.]

WASHINGTON, Aug. 10.—A definite plan drafted by President Wilson for restoration of peace and order in the Dominican republic was carried by an American commission which left Havana, Cuba, today for Santiago, en route to Santo Domingo city.

Until the commission has made its reports to the warring factions in the island republic, details of the plan will not be made public. The peace commissioners are Minister James Sullivan, former Governor John Franklin Fort of New Jersey and Charles C. Smith, a Boston lawyer.

MAIL FOR EUROPE GOING FORWARD.

BURLESON STATES LETTERS ARE DISPATCHED BY MOST EXPEDITIOUS ROUTES.

[BY A. P. NIGHT WIRE.]

WASHINGTON, Aug. 10.—The Austrian government has called the attention of the United States to the inconvenience, loss and trouble caused by interruption of mail between the United States and Germany and Austria, giving warning that mail for Austria and Hungary given to English liners would be held in England. Secretary Bryan forwarded the Austrian Ambassador's suggestions to Postmaster-General Burleson, who sent this reply:

"I have taken every measure to see that mail originating in the United States for all countries be dispatched by the steamship line which will most expeditiously deliver the mail at its destination. There was no foreign mail originating in this country left on hand in New York yesterday afternoon. It had all been dispatched."

The Postmaster-General explained that all mail for Austria-Hungary, addressed by way of Rotterdam, had been ordered sent by Dutch liners, unless it could be more expeditiously handled by other routes. No German or Austro-Hungarian mail had been sent by British ships.

SERVICE INTERRUPTED.

Postal money-order service with Austria was suspended today by the Postoffice Department.

Germany, by a blanket refusal to carry mails in transit to other countries, has temporarily shut off postal facilities to its war ally, Austria-Hungary.

The postoffice department arranged today the dispatches of all the mails for Northern Europe, except Austria, by the steamship Rotterdam from New York early tomorrow. This will clear up all waiting European mail except Austria, whose mails will have to go forward by some later and less expeditious route.

FEDERAL CONTROL OF COTTON TRADE.

A REVOLUTION IN MARKETING METHODS PROPOSED TO HOUSE COMMITTEE.

[BY A. P. NIGHT WIRE.]

WASHINGTON, Aug. 10.—Complete revolution in methods of cotton marketing was proposed today as a means of relief from depression threatened by the closing of foreign markets during the European war.

The plan was laid before the House Agricultural Committee by experts of the Agricultural Department. It contemplates government supervision of marketing, Federal standardization of grades and establishment of a system of warehousing to make baled cotton a solid basis for credit to growers and enable them to finance their crops until advantageous arrangements can be made for marketing.

It is proposed to carry out the plan through amendments to the Lever bill, now before the House committee, which provides for Federal supervision of cotton grading and the fixing of Federal standards for cotton.

The committee tomorrow will hear cotton men of the South on the scheme.

Angelenos See Perkins.

[BY DIRECT WIRE—EXCLUSIVE DISPATCH.]

WASHINGTON BUREAU OF THE TIMES, Aug. 10.—J. J. Edwards and W. A. Bonduvant of Los Angeles had an interview with Senator Perkins this morning. It is understood that they are closing a deal for Senator Perkins's Cuyamaca ranch.

The Nicaragua Treaty.

[BY A. P. DAY WIRE.]

WASHINGTON, Aug. 10.—President Wilson has formally transmitted to the Senate the Nicaraguan treaty to acquire perpetual canal rights and naval stations in the Bay of Fonseca for $3,000,000.

Shaw Appointed Postmaster.

[BY DIRECT WIRE—EXCLUSIVE DISPATCH.]

WASHINGTON BUREAU OF THE TIMES, Aug. 10.—Earl J. Shaw has been appointed postmaster of Indio, Riverside county, vice Howard E. Gard, deceased.

Postmaster at Congress Junction.

[BY DIRECT WIRE—EXCLUSIVE DISPATCH.]

WASHINGTON BUREAU OF THE TIMES, Aug. 10.—Frank E. Williams has been appointed postmaster at Congress Junction, Yavapai county, Arizona, vice John Luke, resigned.

California Pensions Granted.

[BY DIRECT WIRE—EXCLUSIVE DISPATCH.]

WASHINGTON BUREAU OF THE TIMES, Aug. 10.—Pensions have been allowed as follows: Mary E. Barker, Pomona, $12; Mathilda E. Sharp, Orange, $12.

Postoffice to Be Closed.

[BY DIRECT WIRE—EXCLUSIVE DISPATCH.]

WASHINGTON BUREAU OF THE TIMES, Aug. 10.—The postoffice at Keane Wonder, Inyo county, will be discontinued August 31, mail for this postoffice going thereafter to Beatty, Nev.

Calipatria Postmastership.

[BY DIRECT WIRE—EXCLUSIVE DISPATCH.]

WASHINGTON BUREAU OF THE TIMES, Aug. 10.—Charles Walter Brown has been appointed postmaster at Calipatria, Imperial county, formerly Bemico, vice Frederick B. Akin, resigned.

CUPID IN HOSPITAL.

Los Angeles Woman Doctor to Marry a San Francisco Physician Who Worked With Her.

[BY DIRECT WIRE—EXCLUSIVE DISPATCH.]

SAN FRANCISCO BUREAU OF THE TIMES, Aug. 10.—A romance which had its inception in an environment of materia medica, will result in the marriage Wednesday afternoon of Dr. Samuel A. Goldman and Dr. Dora V. Sadicoff, who have been connected with the German hospital for the past year and a half. The couple will spend two weeks on an automobile tour through the Santa Cruz Mountains, before making their home here.

Dr. Sadicoff, who is but 23 years old, graduated two years ago from the medical school of the University of California at Los Angeles. She is a daughter of Mrs. L. Barofsky of No. 126½ West Forty-fifth street, Los Angeles.

Political.

OAKLAND ROUSED BY FREDERICKS.

Mayor Helps Campaign of Southern Candidate.

Big Crowds Flock to Hear the Captain's Speeches.

Enthusiasm Throughout State Makes Garland Rejoice.

[BY DIRECT WIRE—EXCLUSIVE DISPATCH.]

SAN FRANCISCO BUREAU OF THE TIMES, Aug. 10.—Capt. J. D. Fredericks, Republican candidate for Governor, who is spending a few days at the Hotel Oakland before beginning the last lap of his State tour down the coast line between this city and Los Angeles, spent most of the day today as a guest of Mayor Mott of Oakland.

Capt. Fredericks was also the guest of Mayor Mott and other prominent Republicans at luncheon. The Mayor of Oakland declared he intended to immediately assist in the formation of a strong Fredericks organization in Alameda county. He stated he anticipated no difficulty in enrolling hundreds of representative men and women in such an organization.

The meeting in MacDonough Theater, which Capt. Fredericks addressed, was in every respect an Oakland duplication of the Dreamland rink meeting in San Francisco. There was the same enthusiasm; the same big crowds and the same flocking to the Fredericks standard. Reports from Alameda county are to the effect that Capt. Fredericks would poll half the Republican vote of that county.

Capt. Fredericks this morning addressed the employees of the cotton mills of Oakland. In the afternoon he addressed a woman's political organization, gathered in the Hotel Oakland, and in the evening he was the guest of honor at the Irish home rule festival at the auditorium, San Francisco. Joseph Scott, an attorney of Los Angeles, who spoke with Capt. Fredericks in Dreamland rink, delivered an address there, after which he and Father McQuade took the Fredericks party in charge, and introduced them to the throngs on the floor of the Auditorium.

PULLING TOGETHER.

William M. Garland, chairman of the Fredericks Campaign Finance Committee in Los Angeles, today visited the Fredericks headquarters in this city. He said:

"Fredericks will poll fully 90 per cent. of the Republican vote in Los Angeles county. He will come very close to that in all the rest of Southern California.

"Los Angeles county has never gotten anything, except when it acted in unanimity. All Southern California is pulling together. They have made up their minds that they are going to have the Governor this year and that Fredericks is the man that can be elected.

"In the northern part of the State, and I have been up here for ten days now, I find your business men, your newspaper men, and representative men and women everywhere either supporting Fredericks now or ready to jump into the fight for him as soon as the primaries are over.

"This sentiment was something of a surprise to me. I had not dared hope that Fredericks would get more than his share of the vote up here with the other Republican candidates, but now I am convinced that the same great qualities of sympathy and understanding and of striking straight from the shoulder to the issues which have made him, for so many years, a commanding figure in Southern California, have had a profound effect upon the voters of this part of the State."

TO EXPLORE, NOT TO ACCUSE.

Missouri State Utilities Commission Has No Opinion to Venture as to the Cause of the Wreck.

[BY A. P. NIGHT WIRE.]

NEOSHO (Mo.) Aug. 10.—An investigation into the wreck of the Missouri and North Arkansas Railroad motor car that collided with a Kansas City Southern passenger train and caused the death of forty or more persons at Tiptonford last Wednesday, was closed here today.

It has been the impression that the State Utilities Commission, conducting the hearing, would fix the blame, but Commissioner F. A. Wightman said today this is not the case. He said it is the duty of the commission to investigate such accidents and try to prevent similar ones in the future.

The New Edison

Diamond Disc Phonograph

Real Music at Last

—Learn for yourself why a great musician recently called it "the greatest musical instrument in the world."
—This man was moved when he heard it, just as you will be. You can't help but marvel at its wonderful power, its difference from a talking machine.
—Our line of Edison Diamond Disc Phonographs is at your disposal. Let us play for you today. No further argument required.

Prices:
$60, $80, $150, $200 and Up
Easy Terms

"SINCE 1880 THE HOUSE OF MUSICAL QUALITY"

SOUTHERN CALIFORNIA MUSIC CO
332-34 So. BROADWAY

CHICKERING PIANOS
FAIRBANKS PIANOS
HOBART M. CABLE PIANOS
KRANICH & BACH PIANOS
HAINES BROS. PIANOS
VOSE PIANOS
APOLLO PLAYER PIANOS
EDISON PHONOGRAPHS, VICTROLAS, ETC.

THE WEATHER BACK EAST.

Welcome Rains Fall Over All the East Central States and in Other Localities.

[BY DIRECT WIRE—EXCLUSIVE DISPATCH.]

CHICAGO BUREAU OF THE TIMES, Aug. 10.—Heavy rains fell over all the East Central States today, lowering the temperature an average of 10 deg. Rains also fell in some West Central States, in the East and Gulf States. Chicago's maximum was 86 deg., 2 deg. cooler than Cincinnati and 14 deg. hotter than Los Angeles. Eastern Canada reports 90 deg., but Western Canada is 12 deg. cooler. Other temperatures:

City	Max.	Min.
Boise, Idaho	84	52
Boston, Mass.	90	64
Buffalo, N. Y.	88	70
Calgary, Alberta	66	46
Chicago, Ill.	86	74
Denver, Colo.	84	58
Des Moines, Iowa	80	64
Dodge City, Kan.	82	58
Duluth, Minn.	66	54
Durango, Colo.	80	46
Havre, Mont.	74	48
Helena, Mont.	74	44
Huron, S. D.	80	50
Jacksonville, Fla.	90	76
Kansas City, Mo.	84	68
Knoxville, Tenn.	86	64
Memphis, Tenn.	82	70
Moldena, Utah	86	54
Moorhead, Minn.	68	50
New York, N. Y.	84	74
North Platte, Neb.	80	48
Oklahoma City, Okla.	82	62
Pittsburgh, Pa.	84	68
Rapid City, S. D.	66	46
Roswell, N. M.	82	68
St. Louis, Mo.	86	74
Salt Lake City, Utah	82	62
Sheridan, Wyo.	68	44
Swift Current, Sask.	72	46
Tampa, Fla.	92	72
Washington, D. C.	90	74
Williston, N. D.	62	42
Winnipeg, Man.	74	44

WILLIAMS IN THE LEAD.

Returns From Seventy Oklahoma Counties Show That Robertson Probably Had Failed to Land.

[BY A. P. NIGHT WIRE.]

OKLAHOMA CITY (Okla.) Aug. 10.—Official returns from seventy counties in Oklahoma of the vote cast in the recent primary give Robert L. Williams a lead of 1800 votes over J. B. A. Robertson, for the Democratic nomination for Governor.

Unofficial returns from the remaining seven counties indicate the nomination of Williams by a small plurality.

Robertson filed notice of contest today, alleging irregularities in four counties.

M'LEMORE THE CANDIDATE.

Texas Committee Rules Against Comptroller in an Issue That May Determine the Next Congressman.

[BY A. P. NIGHT WIRE.]

EL PASO (Tex.) Aug. 10.—The State Democratic convention of Texas convenes here Tuesday for the purpose of ratifying the nomination of officers chosen in the recent State primary and the adoption of a party platform.

The State Democratic Executive Committee, in session today, declared Jeff McLemore of Houston, a nominee for Congressman at large over W. P. Lane, the present Comptroller. Mr. Lane gave notice of appeal, contending that an official count would insure his election.

MONTANA PRIMARIES.

Entries Close for Nominating Election of Congressmen and Members of Both Legislative Bodies.

[BY A. P. NIGHT WIRE.]

HELENA (Mont.) Aug. 10.—Entries closed tonight throughout Montana for the general primary nominating election to be held August 25. State tickets will be nominated by the Democratic, Republican, Progressive and Socialist parties, while all but the Socialists will have practically complete county and legislative tickets.

Two Congressmen, one railroad commissioner, one justice of the Supreme Court, twenty-five members of the State Senate, a lower house of the legislative Assembly and a full complement of county officers, are to be elected.

MONTANA'S JUBILEE.

Her Gold-Silver Anniversary as a Territory and a State Opens at Great Falls.

[BY A. P. NIGHT WIRE.]

GREAT FALLS (Mont.) Aug. 10.—The silver and gold jubilee celebration of Montana as a Territory and a State opened here today, and will continue during the week. Montana Territory was created fifty years ago and the State twenty-five years ago. The week will be devoted to a programme of speech-making, reproductions of scenes in pioneer days, and merrymaking.

OHIO BOYS STRIKE.

Young Employees at East Liverpool Potteries May Throw Five Thousand Men Out of Work.

[BY A. P. NIGHT WIRE.]

EAST LIVERPOOL (O.) Aug. 10.—Making no demands, but striking in sympathy with those at Newell, W. Va., 500 boys employed as mold runners and batters up, walked out today, and as a result thirty potteries probably will have to suspend operations tomorrow and 5000 men be thrown out of work. The boys are regarded as assistants to foremen, and are hired by them directly.

BRING ME SAMPLE of any other Tailor's $30 SUIT
Fit, Duplicate for $30
If the Customer Don't Pay Up Big Round Trip, Win Them
$14
Stewart
321 W. 3rd St., 3rd Floor, Take Elevator

to men

THERE'S a distinct difference twixt shirts with style and shirts that ARE Style.

—these ARE; they're ARROWS and MANHATTANS.

Shirt Sale

—no room to quote reductions. See window displays—they tell better anyhow

J. B. Silverwood
221 S. Spring Bdwy. at 6th
—don't miss Cravat Sale

ALL CHAIRS FOR LESS WEDNESDAY ONE DAY ONLY

Every chair in the store—no exceptions, is priced 15 to 50% below value, for Wednesday only—

Chairs for every use — no matter what your needs may be, whether for very fine residence or cottage—for kitchen, or reception room, you can't be disappointed—just note these few:—

Cane seat bedroom chair, mahogany finish, light but very strong. Regular $3.25. Wednesday $2.15

Solid Oak Diner, wood saddle seat, finished golden or fumed. A splendid chair, reg. $2.75, Wednesday $1.95

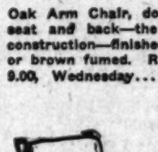

Library or Den Easy Chair, in solid mahogany and English Morroco leather—snug and compact. Regular $70. Wednesday $35.00

Oak Arm Chair, double woven cane seat and back—the famous Sinclair construction—finished in forest green or brown fumed. Regular 9.00, Wednesday..... $6.85

Gustav Stickley's genuine Craftsman deep easy chair, pillow back, hair upholstered spring seat, in very fine Spanish leather—quartered oak fumed. Regular $37.50, Wednesday $28.85

Solid Mahogany Davenport Chair, very massive, empire colonial design, excellent upholstering in hair. Regular $95.00, Wednesday $47.50

Wing Chair—Queen Anne design, no living-room is complete without one. Three other similar designs. Regular $34.50, Wednesday $23.75

Overstuffed Davenport Chair, deep seated, luxurious, fine hair upholstering in denim—no charge for work of covering with Tapestry or Velour. Regular $70, Wednesday... $49.50

—A Few of the Hundreds of Other Big Values—

Easy Chair—all leather, overstuffed, very luxurious hair upholstered. Regular $102.00, Wednesday $59.50

Royal rest chair (press the button and back adjusts) in mahogany and genuine leather, with foot rest. Regular $67.00, Wednesday..... $49.75

Sheraton Easy Chair—mahogany, inlaid with satin wood, hair upholstered. Regular $60.00, Wednesday..... $41.50

English Oak Morris Chair, beautifully carved frame, rich maroon leather cushioned seat and back Regular $56.00, Wednesday..... $39.75

Solid Mahogany Arm Chair, for living or reception-room—upholstered seat antique cane panel back. Regular $24.50, Wednesday..... $17.50

Soft gray Oak Easy Chair, English bungalow style, upholstered in special brown denim. Regular $21.00, Wednesday $13.75

Arm Chair, Sinclair-made, double-woven cane seat, finished in brown or forest green. Regular $5.75, Wednesday..... $4.35

All English Willow Chairs—values from $12.50 to $18.00, Wednesday $9.00

All broken sets of less than six—Dining Chairs, in oak, all finishes, or mahogany, at one-third off.

A limited number at half.

All odd bedroom chairs where rockers to match have been sold—one-third off.

—Remember, to Share These Values You Must Come—

WEDNESDAY

Nine Display Floors of Furnishings for the Home.

PEASE BROS. FURNITURE COMPANY

640-646 South Hill Street

"Where goods you get, cause no regret."

The Times Free Information Bureau
619 South Spring Street

ADVERTISING COPY AND SUBSCRIPTIONS RECEIVED.

THE TIMES FREE INFORMATION AND RESORT BUREAU is for the accommodation and benefit of persons seeking interesting routes of travel, desirable hotels and rest, recreation and recuperation at the seashore or in the mountains.

Particulars are furnished by competent attendants and by correspondence to the general public regarding rates and attractions of railroad and steamship lines, hotels and pleasure and health resorts. Photographs, descriptive circulars and transporation literature are kept on hand for inspection and distribution. Times readers can obtain here in a few minutes without the delay incident to writing for it all the information necessary for a safe and enjoyable journey or vacation. This service is absolutely free. Literature also may be obtained at the New Times Building, Broadway at First street.

PERSONS CONTEMPLATING VISITING LOS ANGELES ARE PRIVILEGED TO HAVE THEIR MAIL ADDRESSED TO THE BUREAU.

Resorts

New Arlington Hotel

SANTA BARBARA, CALIFORNIA
3 KINDS OF GOLF

NINE HOLE LINKS ON HOPE RANCH.
TWELVE HOLE LINKS ON HOTEL GROUNDS.
INDOOR GOLF INSIDE OF HOTEL.

An absolutely fireproof hotel—all outside rooms, affording plenty of light and air—headquarters for tourists from all parts of the world. Private lavatories in connection with all rooms. Ideal climate the year round. E. P. Dunn, Lessee.

RADIUM SULPHUR SPRINGS— Melrose Ave. and Gower St., Los Angeles.
Take Baths in Liquid Sunshine

NATURAL MINERAL WATER. IT SPARKLES AND FOAMS LIKE CHAMPAGNE. Drink the most radio-active natural curative mineral water. It purifies blood, keeps you young, revivifies, rejuvenates your whole body. HOT BATHS cure Rheumatism, Colds, Poor Circulation, Sciatica, Diabetes, Stomach, Liver, Kidneys, Bladder, Blood, Bright's, Nervous and Female Troubles. Makes skin velvety, stops hair falling out. Physician in charge. Send for Booklet. Water delivered. West Sixth Street line, Melrose avenue cars, Fifth and Broadway, direct to springs. Telephone 59401.

Mt. Wilson Hotel and Strain's Camp, Elevation 6000 Feet

Hotel European plan. Housekeeping and Sleeping Tents for campers. Grocery Store, Delicatessen and Dining-Room. Variety of amusements for rest seekers, beautiful scenery and snow-capped mountains in the distance. Daily auto-stage from 173 E. Colorado St., Pasadena, and Mt. Wilson trail from Sierra Madre. For information: 173 E. Colorado St.; Phone Colorado 358. Peck-Judah, 622 S. Spring St.; Home Phone F6478. Times Information Bureau, 617 S. Spring St.; Main 8300. Security Savings Bank, 5th and Spring Sts. W. E. CORY, Manager.

Glenn Ranch Mountain Resort—Twenty miles northwest of San Bernardino. Altitude 3256 feet. Products of ranch gardens, dairy and orchards utilized. Mountain streams. Amusements. Natural forest. Automobile road via Foothill Blvd. and Etiwanda. Take Santa Fe train 2:00 p.m. daily, June 15th to Oct. 1st, via San Bernardino and Auto Stage Line. All other times same train to Keenbrook. Particulars Times Information Bureau or Glenn Ranch Resort, P. O. Keenbrook, Calif. Telephone San Bernardino 2F14.

Hotel Virginia LONG BEACH —where your summer vacation will be most enjoyed. ABSOLUTELY FIREPROOF. DANSANT SATURDAYS 4 to 6. American Plan.

Sturtevant's Camp—Altitude 4000 Feet

Furnished tents for campers; dining-room, general store, cooked foods of all kinds in store. Stage meets cars leaving city at 7:05 and 8:05 a.m. Write or phone J. M. BEARD, Sierra Madre.

—5000 feet YE ALPINE TAVERN, MT. LOWE. Hotel and cottages. Rooms $1. Meals a la carte, 25 cents up. No consumptives. Reservations at Pacific Electric Information Bureau, Sixth and Main Sts. Home 60391, Main 8800.

Seven Oaks A medium-priced resort catering especially to families and ladies unattended. Good trout fishing. Through auto stage from Redlands. Address Manager Seven Oaks, Redlands.

IDYLLWILD RIVERSIDE COUNTY. VIA SANTA FE TO HEMET. PHILLIPS AUTO STAGE.

Situated a mile above sea level in the San Jacinto Mountains. Equipments and comforts same as in the city. Beautiful stream, grand pine and oak forest. Entirely new management for long term of years. Address C. J. GILBERT, Prop., Hemet, Cal.

Cedar Lodge New resort in Mill Creek ¼ mile east of Forest Home. Rates: Housekeeping tents $7.50 per week; room and board, $10.00 and $12.50 per week. Auto stage meets 11:00 o'clock trains at Redlands, $3.00 round trip. Open until November 1st. C. N. Harford, Prop.

Santa Catalina Island

FREE DANCING for guests of Hotel Metropole, Island Villa and Canvas City, in large Pavilion, every evening (excepting Sunday.) BANNING COMPANY, Agents, 104 Pacific Electric Bldg., 6th and Main. Phones, Sunset, Main 36—Home 10864.

Steamships

MID-SUMMER EXCURSIONS

$6.35 One Way — San Francisco IN 18 HOURS — Wednesday, Aug. 12th, Friday, August 14th — $10.70 Round Trip, Return Limit 15 days.

—STEAMSHIPS—
YALE and HARVARD
897 —Passenger License— 897

San Diego and Return $3.00
Every Thursday and Saturday
Daylight Trips Both Ways
Return limit 30 days.

Direct connections at San Francisco for Seattle, Tacoma, and all Puget Sound and Alaska ports.
Next sailing for San Francisco, S. S. HARVARD, Tues., Aug. 11th. Fare $8.35.
The sailing of the S. S. YALE for San Francisco, Thursday, Aug. 13th, has been changed to Wednesday, August 12th.

PACIFIC NAVIGATION CO.
Broadway 3388 611 SOUTH SPRING ST. F2067

AUGUST VACATION RATES
Round Trip—First Class—Including Berth and Meals.
$8 San Diego—$44 Seattle and Tacoma.
$14 San Francisco—$54 Round the Sound 13-Day Trip.
Every Monday and Thursday to San Francisco and Seattle.
Every Sunday and Wednesday to San Diego.
PACIFIC COAST STEAMSHIP CO.
Main 47 624 SOUTH SPRING STREET A3333

Superb Routes of Travel

UNION DOUBLE TRACK PACIFIC
EXCURSIONS EASTBOUND
Various dates August to September.
LOS ANGELES LIMITED
PACIFIC LIMITED
Both trains connect Salt Lake with
YELLOWSTONE PARK SPECIAL
Let us arrange Sleeping Car Reservations and Tickets.
H. O. WILSON, General Agent.
Phone Home 60854, Main 5823. 120 West Sixth Street.

"See America First" GREAT NORTHERN RAILWAY Glacier National Park

Plan to Visit
Glacier National Park
Inquire about our Circular Tours through San Francisco, Portland, Seattle, Spokane, Great Falls, Helena, Butte and Salt Lake City—an opportunity to visit Shasta Springs—Crater Lake—Mt. Rainier—Puget Sound—GLACIER NATIONAL PARK—Yellowstone Park, Lake Tahoe and Yosemite Valley on one low fare ticket.
SPECIAL LOW ROUND TRIP RATES
Get Illustrated Booklet and Full Information from
J. W. PHALON, T. F. & P. Agent, 606 S. Spring St.
Telephones: Broadway 1316—Home F1364.

EXCURSION RATES EAST
WRITE OR CALL FOR DATES, ETC.
C. A. THURSTON, G. A., C. & N. W. RY.
605 SOUTH SPRING STREET, L. A.

Captive.

GERMAN LINER PRIZE OF WAR.

English Cruiser Said to Have The Kronprinz Wilhelm.

More Rigid Enforcement of the Law of Neutrality.

Embargo on the Wireless in Port of New York.

[BY A. P. NIGHT WIRE.]

NEW YORK, Aug. 10.—While incoming ocean liners brought today confirmation that foreign warships are cruising off the American Atlantic Coast, strict censorship over the cables leading out of Bermuda perhaps kept hidden from public knowledge the fate of the North German Lloyd steamer Kronprinz Wilhelm, which took 6000 tons of coal out of this port under cover of darkness last week before the battleship Florida began its enforcement of neutrality laws.

The British cruiser Essex has captured the German liner and is taking her, a prize of war, into Hamilton, Bermuda, according to wireless messages declared to have been overheard at sea. The Associated Press correspondent at Bermuda indicated in a cryptic dispatch that he had information which he had not been allowed to communicate by cable. This message came in response to one informing the correspondent of the reported capture of the Kronprinz Wilhelm.

Port authorities put into effect more rigid enforcement of the neutrality laws today almost simultaneously with the arrival of the Atlantic transport liner Minnetonka with the story that a warship, nationality not learned, had pursued her during the closing hours of her voyage to American waters.

WIRELESS EMBARGO.

An embargo was placed on the wireless apparatus of every foreign ship in New York harbor. This step was taken after the authorities began to suspect foreign cruisers at sea might be communicating with ships of their own nationality in port.

The chase of the Minnetonka ended early today only after the ship steamed into the three-mile neutrality zone in the vicinity of Nantucket. Three days out from Liverpool, the Minnetonka, flying a British flag, was informed by wireless by the White Star liner Oceanic, on her way to England, that a state of war existed.

Last night the Minnetonka refused to disclose by wireless her identity to a warship which asked it. With her portholes blanketed and electric wires to every stateroom cut, the Minnetonka sped through the fog, and a few hours later lost sight of her pursuer's searchlights.

Thousands of German and Austrian reservists remain stranded here, unable to find means of transportation homeward. The Holland-American line steamship Rotterdam, carrying 1500 Dutch reservists, sailed today for Amsterdam. The Lamport and Holt line announced resumption of sailings of its ships to Brazil and Argentine ports, beginning Thursday.

Collector of the Port Malone, before starting for Philadelphia today to confer with the port authorities there regarding the neutrality laws, issued an order to the customs inspectors urging the exercise of sympathetic judgment in enforcing the revenue statutes in the examination of Americans and others returning from Europe.

While sixty miles off Sandy Hook late yesterday the British tank steamer Wapello, which arrived here today, sighted the Olympic of the White Star line, which left New York yesterday without passengers, apparently headed for England. From the course the Olympic was following the captain of the Wapello reported she was steaming along a course which would take her toward Halifax, where several of the White Star fleet have put in recently. Officers of the line denied the Olympic was going to Halifax.

There is now in this harbor one of the largest oil-tank fleets ever assembled here. The tankers stretch from Tomkinsville out to quarantine, apparently afraid to put out to sea while foreign cruisers lurk in the Atlantic. They are British and German ships for the most part, each carrying thousands of tons of oil. Several tankers which left here before war was declared are said to have been requisitioned by the British government as fuel carriers in the North Sea.

The number of applicants at the Municipal Employment Exchange for jobs has increased considerably since foreign reservists stranded here have been unable to find a way to get abroad.

GERMAN CRUISER QUITS SAN JUAN.

[BY ATLANTIC CABLE AND A. P.]

SAN JUAN (Porto Rico) Aug. 10.—The German cruiser Karlsruhe took on board 900 tons of coal here yesterday and sailed at 8:30 in the evening for an unknown destination. As she left the harbor she put on full speed and her lights were all extinguished.

Her captain reports that he was in an engagement last Friday night off the Bahamas, when the Karlsruhe was pursued by four English and French cruisers. When he first sighted the lights the captain thought it was a schooner until a shot was fired. He said he thought one of the cruisers was disabled, as the pursuit was abandoned and other war vessels appeared to be assisting her.

A lumber schooner from Jacksonville, Fla., arrived here today, and reported sighting an English cruiser of the Lancaster type, 190 miles to the northeast of San Juan, at 3 o'clock on Saturday afternoon, headed southeast. The German steamer Odenwald and the British steamer Salybia, both bound for European ports from the West Indies with freight and passengers, have sought refuge in San Juan harbor.

SHIPS AFRAID TO MOVE.

Twenty-one Vessels Tied Up at San Francisco; Grain Exchange Suspends Afternoon Session.

[BY A. P. DAY WIRE.]

SAN FRANCISCO, Aug. 10.—Twenty-one vessels of the billigerent nations, employing 2500 men, are tied up here, afraid to move until the situation clears. Most of the men are signed for round trips and supposedly entitled to pay for the term of their voyages.

For the first time since war threw the markets of the world into unrest, the San Francisco grain exchange suspended its sessions this afternoon. The variance between prices asked and bid was so wide that it was practically impossible to do business. An effort will be made to resume tomorrow.

WEED GERMANS FROM CREW.

Over a Hundred Sailors Taken From Red Star Liner Lapland by English Government.

[BY ATLANTIC CABLE AND A. P.]

LONDON, Aug. 10.—One hundred and twenty Germans among the crew of the Red Star line steamer Lapland, anchored in the Solent, were taken off the vessel this afternoon by a government tug and transferred to Portsmouth. Fifty Belgians among the crew also left the steamer and are returning to Belgium. A French gunboat escorted into Falmouth at noon an Amsterdam liner which the warship had picked up at the entrance to the English Channel.

San Francisco Hotels

HOTEL STEWART
San Francisco
Geary St., above Union Square.
European Plan, $1.50 a day up.
American Plan, $3.50 a day up.
New steel and concrete structure. Third addition of one hundred rooms just completed. The Stewart now has 350 rooms with 250 connecting bathrooms. Every comfort and convenience. A high-class hotel at very moderate rates. In the center of theater and retail district. On car lines transferring to all parts of city. Electric Omnibus meets all trains and steamers.
Full particulars from our Special Representative.
D. F. ROBERTSON, Steamship Dept. Calif. Savings Bank, Spring and Fourth Streets, Los Angeles.

Los Angeles Hotels

Hotel Darby
WEST ADAMS—AT GRAND
LOS ANGELES.
Highest class family hotel in the West. Table d'hote Dinners included in price of rooms. Breakfast and lunch a la carte. Rates very reasonable.

City Restaurants

Christopher's Special
Sherry Bisque Ice Cream
551 South Broadway.

Steamships

S. S. Bear, Tuesday, August 11th
FOR
SAN FRANCISCO, ASTORIA
PORTLAND
WITHOUT CHANGE
THE SAN FRANCISCO AND PORTLAND S. S. COMPANY — BIG 3 BEAR BEAVER ROSE CITY
Passenger License 547 571 589
First Class $8.35 — SAN FRANCISCO Including Berth and Meals — First Class $7.35
Sailings—Aug. 16, 21, 26, 31. Sept. 5, 10, 15, 20, 25, 30. Oct. 5, 10, 15, 20, 25, 30. Nov. 5, 10, 15, 20.
C. G. KRUEGER, Dist. Pass. Agt., 517 S. Spring St. Phones: Home A3751—Main 1904.

A-H Los Angeles to New York via PANAMA CANAL
S.S. "HONOLULAN"
Sails August 26th
First-Class Passengers Only
American-Hawaiian S. S. Co.
501 California Building, Los Angeles
Main 5441 Home 60679

SAN FRANCISCO	SAN FRANCISCO
PORTLAND	SANTA BARBARA
Strs. ROANOKE	PORT SAN LUIS
AND YUCATAN	S.S. SANTA CLARA
Alternate Sail	Sails Every
Every TUESDAY	THURSDAY

SAN DIEGO Str. Sails Every Monday.
Passenger License, 101, 126, 175.
MAKE YOUR RESERVATIONS EARLY.
North Pacific Steamship Co.
604 SOUTH SPRING ST.
MAIN 5115. HOME 15761.

HOLLAND AMERICA LINE
LONDON—PARIS—ROTTERDAM
Twin-Screw Sailings Tuesday.
†New Am'dam, Aug. 25, 1 a.m. | *Ryndam ... Sep. 8, 10 a.m.
*N'rdam, Sep. 1, 10 a.m. | †Rotterdam ... Sep. 15, 10 a.m.
*Via Boulogne. †Plymouth and Boulogne.
Hugh B. Rice Co., Security Savings Bank. Thos. Cook & Son, 515 S. Spring St., German-Amer. Steamship Agency (Inc.) Chas. S. Brown, Mgr., 7th & Spring Sts.

AUSTRALIA and NEW ZEALAND
SYDNEY via TAHITI and WELLINGTON
Sailings from San Francisco every 28 days.
S.S. MOANA (10,000 tons) sails August 19.
S.S. WILLOCHRA (12,000 tons) sails Sep. 16
S.S. TAHITI (12,000 tons) sails Oct. 14.
UNION S. S. CO., OF N. Z., LTD.
Gen'l Office, 679 Market St., San Francisco, Or All Local Agents.

RELEASE THE PROTESILAUS.

Steamship Commandeered by British Government for Hospital Purposes Is Declared Not Needed Now.

[BY A. P. NIGHT WIRE.]

SEATTLE (Wash.) Aug. 10.—The British steamship Protesilaus, which was commandeered by the British government upon her arrival from Liverpool and taken to Victoria to be fitted out as a hospital ship, was released today, the British authorities explaining that she would not be needed at this time.

The Protesilaus will begin loading cargo immediately and resume her regular run between Seattle and Liverpool via the Orient.

The United States army transport Dix sailed for Manila via Honolulu today with a cargo of army supplies, including 1000 tons of hay, which was to have been taken to Manila by the German steamship Saxonia of the Hamburg-American line, but which was discharged when the Saxonia was laid up here because of the war.

PERSIA SAFE IN PORT.

Pacific Mail Liner, Which Sails Under British Flag, Arrives in San Francisco From Orient.

[BY A. P. DAY WIRE.]

SAN FRANCISCO, Aug. 10.—The Pacific Mail liner Persia, which sails under the British flag, arrived here early today. Her captain reported no pursuit by any German man of war and no danger of capture. The German cruiser Nurnburg was sighted July 29 near Midway Island, bound west. That was before the declaration of war by Germany. Previously she had cleared from Honolulu for Samoa. Since then there have been repeated rumors that the Nurnburg was in Pacific Coast waters. Her position when sighted by the Persia would indicate that she probably kept on westward to join the German forces in China waters, where Germany has a base.

WHY LINER RAN AWAY.

Crew of American Destroyer Walke Tell How the Big Cunarder Was Scared and Vanished.

[BY A. P. NIGHT WIRE.]

NEWPORT (R. I.) Aug. 10.—A possible explanation of some of the reports that the Cunarder Lusitania, which left New York for Liverpool August 5, was pursued by foreign warships off the American coast was given by members of the crew of the United States destroyer Walke tonight.

The Walke, with other vessels of the destroyer flotilla, was engaged in maneuvers off Montauk Point, when the Walke suddenly came close to the big steamer in the dark. According to members of the destroyer's crew, the big liner immediately developed a wonderful burst of speed and vanished.

ITALIAN STEAMSHIP DEPARTS.

Officials of the Company Owning the Ancona Deny That There Are Any Reservists for Army on Board.

[BY A. P. NIGHT WIRE.]

PHILADELPHIA, Aug. 10.—The Italian line steamship Ancona sailed from this port today for Italy via New York. Many Italian reserves are said to be among the 800 steerage passengers, but prominent Italian citizens and officials of the steamship company denied the report, declaring the passengers were taking their families home for a visit.

Other passengers will board the vessel at New York, where it will remain for two days before sailing for Naples.

EUROPE'S ECHO AT GLOBE.

Servians and Austrians Engage in Pitched Battle—Twenty-five Injured and Twenty-one "Pinched."

[BY A. P. NIGHT WIRE.]

GLOBE (Ariz.) Aug. 10.—Twenty-five were injured, none fatally, in a pitched battle between Austrians and Servians here early tonight. Forty Servians and twenty Austrians took part in the fight, using rocks, clubs and their fists.

Officers, who were rushed to the scene, quickly stopped the fight and placed twenty-one of the rioters under arrest. Many of the two warring nationalities were making their way into the city tonight and further trouble was feared by the authorities.

THE GLACIER AT SAN DIEGO.
SILENT ABOUT FOREIGNERS.

[BY A. P. DAY WIRE.]

SAN DIEGO, Aug. 10.—Strict secrecy regarding the movements of the British and German warships off the Lower California coast was maintained by the officers and crew of the U.S.S. Glacier, which arrived in port at 11 o'clock this morning from Mazatlan.

Capt. Tozer declared he had nothing to say and intimated that any member of the crew disobeying the order not to talk would be subject to court martial if found out. It is believed here that the Glacier sighted ships of both squadrons and in the vicinity of Magdalena Bay. It is doubted, however, that an engagement of any kind has taken place yet.

BRITISH STEAMER ARRIVES.
TRIP UNEVENTFUL.

[BY A. P. NIGHT WIRE.]

BOSTON, Aug. 10.—The British steamer Bohemian of the Leyland line with ninety passengers aboard, arrived in port today after an uneventful ten days' trip from Liverpool. When the steamer was in mid-Atlantic the wireless gave the news of the war between Germany and England. Although it was reported that German warships were off the coast, the Bohemian's course was not altered and no unusual precautions against capture were taken.

HAVERFORD IN PORT.
MANY PASSENGERS ON BOARD.

[BY A. P. DAY WIRE.]

PHILADELPHIA, Aug. 10.—The American line steamship Haverford, flying the British flag, arrived here today from Liverpool with 555 passengers, having made the greater part of the trip with the lights out. The steamer left Liverpool July 29 and was well out at sea when informed that war had been declared between England and Germany. Every ounce of steam was put on to speed the ship across the Atlantic.

Dutch Steamer Aloor Sunk.

[BY ATLANTIC CABLE AND A. P.]

LONDON, Aug. 10.—The Dutch steamer Aloor of 2006 tons has been sunk and her crew landed at Helsingfors. She was bound from Rotterdam for Cronstadt, Russia. There is nothing to show whether she struck a mine or was hit by a shell.

French Want to Buy Rice.

[BY A. P. NIGHT WIRE.]

NEW ORLEANS, Aug. 10.—The French government asked today quotations on 25,000 pockets of Louisiana rice, according to announcement of local dealers.

Insure Our Ships.

(Continued from First Page.)

ing shipping registry bill in charge, and to congressional party leaders.

Mr. Hill, Mr. Farrell and others strongly expressed the opinion that, even with upward of 100 foreign-built ships ready to come under the American flag, in case the bill passes, the present rates of insurance were so high that the movement of commerce would still be retarded. For this reason, the recommendation for government insurance was adopted, the council indorsing the principle and not urging any particular method. The general sentiment was that with the shipping registry bill enacted and the insurance question placed upon a reasonable basis, the equilibrium of exchange would soon be restored as an incident of renewed movement of exports and imports.

A committee, to be headed by Mr. Farrell, was appointed to represent the council in Washington at the conference on Friday.

In order that action truly representing the interests of all sections of the country may be taken as necessity arises, a committee of five was appointed to maintain communication with all members of the council throughout the country and to meet daily in New York to take such further action as necessity requires. This committee consists of Mr. Farrell; John D. Ryan, president of the Amalgamated Copper Company; P. A. S. Franklin, vice-president of the International Mercantile Marine; E. A. S. Clarke, president of the Lackawanna Steel Company, and E. P. Thomas, president of the United States Steel Products Company, all of New York.

A. H. Milliken, member of the council, and vice-president of the Chamber of Commerce of the United States of America, stated that that body was about to form a committee on existing commercial congestion.

HOW TO CORRAL TRADE OF EUROPE.

[BY A. P. NIGHT WIRE.]

CHICAGO, Aug. 10.—Dealers from the eastern and southern coal fields, who have approximately 350,000 tons of coal ready for shipment to South America as soon as transportation is available, have recommended the organization of an official board of commerce to instruct business men of the finance and transportation questions of the South American trade, according to an announcement today by the Black Diamond, the organ of the trade.

Inquiries have been made, it was announced, of the Chamber of Commerce of the United States, of W. C. Redfield, Secretary of the Department of Commerce, and of John Barrett, director-general of the Pan-American Union, and promises were made that the coal trade would co-operate with other lines to accomplish as much as possible with the small tonnage available.

According to announcement from Mr. Barrett, the ten nations—Argentine, Bolivia, Brazil, Chile, Peru, Urugay, Ecuador, Paraguay, Colombia and Venezuela—import from the European nations now at war, more than $660,000,000 annually and export to the same countries goods to the value of $684,000,000.

AERO CLUB WORRIED ABOUT DR. TODD.

SCIENTIST IS SOMEWHERE IN RUSSIA ON AN ASTRONOMICAL MISSION.

[BY A. P. NIGHT WIRE.]

NEW YORK, Aug. 10.—The Aero Club of America, requested today Secretary of State Bryan to use his offices to learn the whereabouts of Prof. David Todd of Amherst College, who is somewhere in Russia on a scientific mission.

Prof. Todd, who is a member of the Aeronautical Map Committee of the Aero Club, went to Russia to photograph an eclipse of the sun, intending to use an aeroplane in the work. He was last heard from at Libau, July 16.

The Aero Club also renewed its request to Mr. Bryan that he try to effect the release of Mr. and Mrs. Archer M. Huntington of New York, who were arrested recently at Nuremburg, Bavaria, as spies. Mr. Huntington, who is also a member of the Aeronautical Committee of the club, was collecting aeronautical maps for the organization, and it is believed that the arrest of Mr. and Mrs. Huntington was due to this fact.

CHANCE TO SOLVE IRISH PROBLEM.

[BY ATLANTIC CABLE AND A. P.]

LONDON, Aug. 10.—On moving adjournment of the House of Commons for a fortnight, Premier Asquith this evening intimated he was hopeful that in the interval he might be able to make proposals regarding Irish home rule which would meet with something like a general acquiesence in the solution of the question.

TO COVER ARMIES' MOVES.

French Government Stops the Publication of Casualty Lists Which Would Give Information to Germans.

[BY ATLANTIC CABLE AND A. P.]

PARIS, Aug. 10.—In order to prevent the German army staff obtaining an inkling of the movements of French troops the French government has forbidden the publication of casualty lists.

A special office is to be opened in the center of Paris where inquiries made by the families of the soldiers will be answered but the only information given will be that the soldier named has been killed or wounded in battle, or does not appear on the lists of killed and wounded.

Relief.

LESS ANXIOUS TO COME BACK.

Americans Recovering from Their First War Scare.

Commercial Ships Likely to Care for All Bookings.

Gold Deposited in Gotham for Letters of Credit.

[BY A. P. NIGHT WIRE.]

WASHINGTON, Aug. 10.—Americans in Europe have about [illegible] clamoring to return home, [illegible] to today's reports to the State Department from Ambassador Page at London. The Ambassador cabled that while steamers sailing Saturday for the United States carried [illegible] Americans, since the treasure [illegible] started across the Atlantic and [illegible] began advancing cash on [illegible] many of those who at first besieged the embassy with appeals for transportation now express willingness to remain indefinitely.

Secretary Garrison estimated tonight that the number of Americans stranded in Europe who really [illegible] to return home has dropped to [illegible]. Mr. Garrison now doubts that it will be necessary to send any [illegible] across to bring these people to the United States, as commercial lines appear to be able to take care of them all. One or two ships, he thinks, may have to be sent to some ports where Americans have congregated beyond the reach of neutral commercial vessels, but for the most part the acute phase is believed to have passed without any real danger to citizens of this country.

Encouraging reports came from Italy. Mediterranean [illegible] were said to be preparing to [illegible] traffic and Americans who [illegible] transportation were assured of accommodations within the next [illegible] days. One vessel is scheduled to sail from Barcelona Wednesday or Thursday, and another is expected to leave Genoa about August [illegible]. Advices from Germany said there had been a general improvement in the condition of Americans in that country.

Secretary Bryan announced that the department had been notified that the large permanent American colony in Berlin could care for those still without support.

Representations have been made to the German Foreign Office in regard to special cases where Americans have been detained on suspicion.

Another source of anxiety has been relieved by a deposit of gold in New York to cover letters of credit held by marooned tourists in [illegible].

Among the contributions [illegible] the American Red Cross in [illegible] to its appeal for funds to be used in European relief work were [illegible] $2000 each from Mrs. Redfield Proctor, widow of the late Senator [illegible] of Vermont, and her daughter, Emily D. Proctor. A group of prominent army women, including Mrs. W. W. Wotherspoon, wife of the Chief of Staff of the army, assembled in Red Cross headquarters [illegible] worked on uniforms to be [illegible] the society's nurses, who will [illegible] Europe.

HOLD GERMANS AS HOSTAGES.

[BY A. P. NIGHT WIRE.]

PARIS (Via London) Aug. 10, [illegible] p.m.—It is reported from [illegible] in view of the execution of [illegible] subjects by Germans, seven prominent residents of the German [illegible] Montreux-Vieux, just over the frontier, have been taken by the French as hostages.

MISS PEABODY ARRESTED.

Woman Supposedly From [illegible] Caught Without a [illegible] Walking Around [illegible]

[BY ATLANTIC CABLE AND A. P.]

PARIS, Aug. 10.—Some Americans have suffered arrest owing to not being in possession of official papers to remain in Paris. Among [illegible] was Miss Edith Peabody, believed to be from Boston, Mass., who [illegible] taken into custody while [illegible] casually roaming around the fortifications. As she had no documents to prove her identity, she [illegible] in a cell for a short time, [illegible] then released upon promise to go immediately to the Consulate [illegible] lice and obtain a permit.

RELIEF IN LONDON.

Mrs. David Starr Jordan [illegible] Form Society of College Women to Aid Stranded Teachers.

[BY ATLANTIC CABLE AND A. P.]

LONDON, Aug. 10.—The [illegible] Residents' Committee today [illegible] $10,000 to tourists on order [illegible] their home banks. In nearly [illegible] tel bills were paid until [illegible] tion could be obtained. A [illegible] steamship ticket agent has [illegible] on the scene. One victim [illegible] for a counterfeit ticket.

The various committees formed for the relief of Americans [illegible] that they were being [illegible] tablished a common headquarters [illegible] day where a more thorough [illegible] tion can be made with the [illegible] eliminating impostors.

A society of college women [illegible] been formed by Mrs. Walter [illegible] Mrs. David Starr Jordan [illegible] bert C. Hoover and Mrs. [illegible] the purpose of watching out for the interests of stranded American teachers.

At Tsing Tau.

GERMAN FLEET IN ORIENT ANNOYANCE TO THE JAPS.

[BY PACIFIC CABLE.]

TOKIO, Aug. 10.—The German fleet at Tsing Tau has already seized the Russian steamer Riasan, carrying British subjects; has driven merchantmen to the refuge of Japanese ports, and has embarrassed the entire Japanese shipping in the Orient.

The press gives prominence to an alleged communication from America, saying the United States is sending a fleet to Asia to protect [illegible]

The report is [illegible]

The Japanese [illegible] requisitioned several [illegible] ports. The Emperor [illegible] terrupt his vacation [illegible] Tokio from Nikko [illegible]

George W. Guthrie, [illegible] bassador, returned [illegible] summer resort of [illegible] conferred with [illegible] Ambassadors.

Relief.

LESS ANXIOUS TO COME BACK.

Americans Recovering from Their First War Scare.

Commercial Ships Likely to Care for All Bookings.

Gold Deposited in Gotham for Letters of Credit.

[BY A. P. NIGHT WIRE.]

WASHINGTON, Aug. 10.—Americans in Europe have about stopped clamoring to return home, according to today's reports to the State Department from Ambassador Page at London. The Ambassador cabled that while steamers sailing Saturday for the United States carried 5000 Americans, since the treasure ordinance started across the Atlantic and banks began advancing cash on demand, many of those who at first besieged the embassy with appeals for transportation now express willingness to remain indefinitely.

Secretary Garrison estimated tonight that the number of Americans stranded in Europe who really desire to return home has dropped to 30,000. Mr. Garrison now doubts that it will be necessary to send any vessels across to bring these people to the United States, as commercial lines appear to be able to take care of them all. One or two ships, he thinks, may have to be sent to some port where Americans have congregated beyond the reach of neutral commercial vessels, but for the most part the acute phase is believed to have passed without any real danger to citizens of this country.

Encouraging reports come today from Italy. Mediterranean steamers were said to be preparing to resume traffic and Americans who desire transportation were assured of accommodations within the next few days. One vessel is scheduled to sail from Barcelona Wednesday or Thursday, and another is expected to leave Genoa about August 15. Advices from Germany said there had been a general improvement in the condition of Americans in that country.

Secretary Bryan announced that the department had been notified that the large permanent American colony in Berlin could care for those temporarily without support.

Representations have been made to the German Foreign Office in regard to special cases where Americans have been detained on suspicion.

Another source of anxiety has been relieved by a deposit of gold in New York to cover letters of credit held by marooned tourists in Switzerland.

Among the contributions today to the American Red Cross in response to its appeal for funds to be used in European relief work were checks for $2000 each from Mrs. Redfield Proctor, widow of the late Senator Proctor, of Vermont, and her daughter, Mrs. Emily D. Proctor. A group of prominent army women, including Mrs. W. Wotherspoon, wife of the chief of Staff of the army, assembled today in Red Cross headquarters and worked on uniforms to be worn by the society's nurses, who will go to Europe.

HOLD GERMANS AS HOSTAGES.

[BY A. P. NIGHT WIRE.]

PARIS (Via London) Aug. 10, 7 p.m.—It is reported from Belfort that in view of the execution of French subjects by Germans, seven prominent residents of the German town of Montreux-Vieux, just over the Swiss frontier, have been taken by the French as hostages.

MISS PEABODY ARRESTED.

Woman Supposedly From Boston Caught Without a Permit While Walking Around Fortifications.

[BY ATLANTIC CABLE AND A. P.]

PARIS, Aug. 10.—Some American girl, who is said to have suffered arrest owing to her being in possession of official papers, is to remain in Paris. Among those who was Miss Edith Peabody, believed to be from Boston, Mass., who was taken into custody while she was casually roaming around the fortifications. As she had no documents on her to prove her identity, she was put in a cell for a short time, but was then released upon promise to go immediately to the Commissary of Police and obtain a permit.

RELIEF IN LONDON.

Mrs. David Starr Jordan Helps Form Society of College Women to Aid Stranded Teachers.

[BY ATLANTIC CABLE AND A. P.]

LONDON, Aug. 10.—The London Residents' Committee today paid out $10,000 to tourists on orders to their home banks. In needy cases hotel bills were paid until transportation could be obtained. A big steamship ticket agent has appeared on the scene. One victim paid $5 for a counterfeit ticket.

The various committees formed for the relief of Americans having reported that they were being victimized, established a common headquarters today where a more thorough investigation can be made with the object of eliminating impostors.

A society of college women has been formed by Mrs. Walter H. Page, Mrs. David Starr Jordan, Mrs. Herbert C. Hoover and Mrs. Shepard, with the purpose of watching over the interests of stranded American school teachers.

EET IN ORIENT NCE TO THE JAP

PACIFIC CABLE.]

fleet to Asia to protect its ... is considered healthful ... The report is ... ready ... Japanese government has ... has requisitioned several additional ... ports. The Emperor is expected to ... refuge interrupt his vacation and return to ... barking Tokio from Nikko on Wednesday. ... George W. Guthrie, American ambassador, returned today from his ... summer resort of Miyanoshita, where he conferred with some of the other Ambassadors.

Transfer.

CARBAJAL READY TO LEAVE CITY.

Capital Surrounded by Rebels and Zapatistas.

Federal Troops Expected to Desert Without Fight.

Arranges to Take Personal Command of His Men.

[BY A. P. NIGHT WIRE.]

SAN LUIS POTOSI (Mex.) Aug. 10.—Surrender of Mexico City was formally demanded of President Carbajal yesterday by Gen. Obregon, who, with a large force, occupies a position at El Salto, fifty miles from the capital. This was announced today at Constitutionalist headquarters here.

MEXICO CITY, Aug. 10.—A two hours' Cabinet council was held today at which it is believed details of the transfer of the provisional government to the Constitutionalists was the chief topic.

A special train was being held at the Vera Cruz station this evening, presumably awaiting the departure from the capital of President Carbajal.

A contingent of followers of the late President Madero was expected to arrive soon to confer with Gen. Blanquet regarding the best method of entry of the Constitutionalists.

Carbajal has reached the capital that city is virtually surrounded by Constitutionalists and the men of Generals Lapata, disposed as follows: Obregon, 20,000 men at Tula; Pablo Flores, 7000 men at Apam; Gen. Julio Madero, 4000 men at Tulancingo; Gen. Esteban Cantu, 1000 men at Tulancingo, and Gen. Lapata, 9000 men at Milpalta.

Gen. Obregon has sent word by a messenger that he will guarantee the safe entry of the Constitutionalists.

It was unofficially reported today that the first army brigade of the north would leave this city for Puebla today, thus starting the evacuation of the capital. The city is quiet.

PEACEFUL TRANSFER.

Indications point to a speedy termination of the anomalous situation in which Mexico has found herself since the forced resignation of President Victoriano Huerta. With a change of government, it is now believed will be peacefully transferred to a constitutional government, while the army of some 40,000 men withdrawn out of the capital to a point, there to await developments offering their services to the government in exchange for pardon. If these latter are not accepted the Federal army leaders declare that they will combat the new administration.

It is to carry out the new plan, provisional President Carbajal will turn over the government to Eduardo Iturbide, the Governor of the Federal District, and the head of the Federal army. The latter will be used as a force to patrol the capital during the interval of the departure of Federal troops and the entrance of the Constitutionalists.

Provisional President Carbajal will leave Vera Cruz before the entry of the Constitutionalist army, which is to be headed by Gen. Obregon.

At a meeting of the clearinghouse committee today it was decided that no foreign or nation, shall open tomorrow. This action was taken because of the uncertainty of the political situation, arising from the sudden change of front by both the Federal and Constitutionalist factions.

The clearinghouses will meet again Monday, when it will be decided whether the banks shall remain closed.

Carranza waited vainly all day for the resignation promised by President Carbajal.

The House of Congress met late today in the lower house the absence of the members. He refused to his notice until President Carbajal had left the capital to abandon his post and power temporarily to the president of the Federal district. Iturbide will hold the post of Executive of the Constitutionalist army when it shall enter the capital. The Congress in his opinion Congress should be called for a short time to effect.

Several deputies objected to this plan, maintaining that the president should personally appear before Congress to declare his intentions. The ensuing debate ended in a compromise, in which it was decided to appoint a committee to call on the President to learn his intentions.

CONVENTION HALTED.

The committee called on the president and members were informed that the president had no intention of leaving the capital at this time and that Congress would adjourn until tomorrow. This day, as important business of the Constitutionalists was to be transacted which might bring a change in the situation without the knowledge of the people of the city. When the fact became noised, Congress immediately adjourned.

Secretary of War Velasco announced today that the Federals would evacuate the capital, today, but must emphatically that the city would not leave.

"We will fight until the last man and then will evacuate unconditionally," Velasco declared.

CARANZA TO HEAD ENTIRE ARMY.

[BY A. P. NIGHT WIRE.]

EL PASO (Tex.) Aug. 10.—Gen. Eulalio Gutierrez of San Luis Potosi today left Monterey to take command of the Constitutionalist army, according to information received here from Saltillo, Coahuila.

RAILROAD CLOSE TO MEXICO CITY.

[BY A. P. NIGHT WIRE.]

VERA CRUZ (Mex.) Aug. 10.—Advices received here today from Gen. Alvaro Obregon, commander of the western division of the Constitutionalist army, indicate that the advance guard was at El Salto, fifty miles southwest of the national capital. Obregon declared that his troops would push on to Mexico City and occupy it.

Gen. Villa, commanding the northern division, remained in Chihuahua city today, according to reliable reports from the south.

GENERAL ATTACK ON MAZATLAN.

[BY A. P. NIGHT WIRE.]

ON BOARD U.S.S. CALIFORNIA, Aug. 9 (by wireless to San Diego, Cal., Aug. 10.)—A general attack upon Mazatlan was ordered tonight by Gen. Iturbe, commander of the investing Constitutionalists. Already in possession of the outer line of defenses, the besieging forces advanced to the earthworks on the edge of the city.

Fierce hand-to-hand fighting occurred in the trenches, which, filled with dead only partially buried, cover the approach to the city's main fortifications. Indians aiding the Constitutionalists used their knives with sanguinary effect. The Federal gunboat Guerrero aided the garrison by shelling the positions of the besiegers.

STOPS FORCED LOANS.

[BY A. P. NIGHT WIRE.]

SAN LUIS POTOSI (Mex.) Aug. 8 (via Laredo, Tex., Aug. 10.)—Gen. Venustiano Carranza issued an order today annulling demands on the citizens of San Luis Potosi for forced loans. He also added that ore and concentrate seized at the mines at Masapil Copper Company and Santa Rosa Mining Company be restored to the companies when it was established that the mines were owned by British interests. A misunderstanding as to the ownership, it was explained, led to the seizure.

INSISTS AMERICA IS JAPAN'S FRIEND.

COUNT OKUMA DECLARES UNITED STATES HAS MADE NO DEMANDS.

[BY PACIFIC CABLE.]

TOKIO, Aug. 10.—Count Okuma, the Premier, in an address today to the newspaper men in Japan, urged them to refrain from sensational rumors and inflammatory articles, in such critical times, saying they were calculated unduly to excite the public and injure Japan's relations with friendly countries. The Premier instanced what he termed a false assertion that the United States was sending a fleet to Japan.

"America," concluded the Premier, "has made no demand on Japan, and remains Japan's great friend."

KING RELEASES THE MILITANTS.

[BY ATLANTIC CABLE AND A. P.]

LONDON, Aug. 10.—As a result of the war King George today, through Reginald McKenna, the Home Secretary, ordered the release of all militant suffragettes serving terms in prison for breaches of the peace. Mr. McKenna made this announcement in the House of Commons.

MILLIONS ON SHIP BRITISH CAPTURE.

[BY ATLANTIC CABLE AND A. P.]

LONDON, Aug. 11.—(4:10 a.m.) The Hamburg-American line steamer Cap Ortegal, with $5,000,000 in specie aboard, has been captured by the British, according to the Daily Mail. The liner sailed from Buenos Aires on July 16 for Southampton.

GERMAN PRINCES REPORTED KILLED.

[BY ATLANTIC CABLE AND A. P.]

LONDON, Aug. 11.—A Brussels dispatch to the Exchange Telegraph Company says among the German losses in the assault on Liege were Prince William of Lippe and his son, who were killed.

MASS NEAR RUSSIAN BORDER.

German Troops, Which Have Hitherto Been Scattered, Now in Brigades Ready to Take Field.

[BY ATLANTIC CABLE AND A. P.]

ST. PETERSBURG, Aug. 10 (Via London, 1:02 p.m.)—The regular troops of the German army, who hitherto had been scattered in small detachments along the frontier, are now concentrating near the Russian border in brigades composed of two or three regiments each, all in readiness to take the field.

The positions in the border villages have been occupied by units of cavalry and infantry of the German army reserve. No serious encounters have occurred yet on the frontier but frequent skirmishes between the outposts are reported. The German military aeroplanes fly daily in the direction of Kovno, capital of the Russian province of the same name, which has an outlet in the Baltic.

AMERICANS IN GLASGOW.

TOURISTS HOLD MEETING.

[BY ATLANTIC CABLE AND A. P.]

GLASGOW, Aug. 10.—American and Canadian tourists, numbering over 1000, who are stranded here owing to suspension of the sailing of steamers from Glasgow, held a meeting tonight at which John N. McCunn, the American Consul, presided. A committee was appointed to register the names of the refugees and render them financial assistance when needed.

Asks for His Passports.

[BY ATLANTIC CABLE AND A. P.]

LONDON, Aug. 10.—(7:35 p.m.) The French Ambassador at Vienna has asked for his passports, according to the London Daily Telegraph.

Hundred Frenchmen Killed.

[BY ATLANTIC CABLE AND A. P.]

PARIS, Aug. 10.—It is officially announced that the French losses in the fighting at Altkirch do not exceed 100 killed and wounded.

Surgeons' View of the Bullets.

[BY ATLANTIC CABLE AND A. P.]

BELFORT (France) Aug. 10.—The French surgeons, who have been caring for the wounded in the fighting in lower Alsace, report that the French bullets appear to make more serious wounds than those of the German rifles.

Sunk by the Birmingham.

[BY ATLANTIC CABLE AND A. P.]

BIRMINGHAM, Aug. 10.—The admiralty has informed the Mayor of Birmingham that the cruiser Birmingham, which was put in commission last February, sank the first German submarine of the war—the U 15.

Volunteers.

CANADA RUSHES MILITIA TO MOBILIZING CENTER.

[BY A. P. NIGHT WIRE.]

OTTAWA (Ont.) Aug. 10.—Within a week Col. Samuel Hughes, minister of militia, hopes to have most of the 22,000 men, who will make up the Canadian contingent which will go to the war, on the way to Valcartier, Que., the mobilizing center. The three regiments are already on the way. They are the Royal Canadian Horse Artillery, the Royal Canadian Dragoons, and the Strathcona Horse.

It has not yet been decided whether these units will go to the seat of war. Recruiting will close for the over-sea contingent Wednesday night and from the list of names sent into the militia department the 22,000 men required will be picked without delay and will be rushed to the mobilizing center.

King George has notified the government here that he will be pleased to accept a full division of 22,000 men from Canada to fight with the British troops. In addition to this division, the regiment being raised and equipped by Hamilton Gault of Montreal will go to the front.

During the last few days Col. Hughes has received many messages from Servians in the United States offering to come to Canada and enlist for active service in Europe under the British flag. These Servians have explained that since they cannot get back to their own country to join their home army in fighting Austria, they desire to help Great Britain. Many reservists from the French and Russian armies have made similar offers, and these, with the offers from the Servians, are being considered by the government.

Several of the best-known firms in Canada have notified Col. Hughes that they will pay their employees who go with the Canadian contingent their full wages while they are away, or will pay them to dependent relatives. A movement is on foot to raise a fund by subscriptions to pay all those volunteers who go to the war who will not receive wages from their employers while away.

FRENCH REPORT SKIRMISHES.

Clashes With the Germans All Along the Line, According to a Dispatch From Paris.

[BY ATLANTIC CABLE AND A. P.]

PARIS, Aug. 10.—A statement issued by the War Department says numerous skirmishes are taking place along the entire front of the French army. One clash with the Germans was violent and the losses on both sides were serious.

The communication adds that the German troops are receiving reinforcements and that the French are also being strengthened.

A battle began on Saturday evening on the ridges of the Vosges Mountains. Aeroplanes took part. The French troops after a desperate encounter obtained possession of the mountain passes of Bonhomme and Sainte Marie. Then on Sunday morning when the fighting was resumed they took a position dominating Sainte Marie-Aux-Mines. The French losses in the taking of Sainte Marie are not specifically given in the official report, which confines itself to declaring they were serious.

The wounded French and German soldiers were taken to the French fortress of Epinal for treatment.

A French aeroplane which ascended during the engagement was repeatedly fired at, the officer acting as observer of the Germans' movements receiving a bullet in the hip. The pilot of the machine, however, brought him safely to the ground and he was able to return to Belfort.

The German troops inundated the valley of the Seille hoping by this means to stop the advance of the French, but the quantity of water was not sufficient and the French troops were able to continue their march.

The French today were in force on the outskirts of the forest of Hardt, in front of Neu Breisach, which appears to be occupied in force.

THE OCCUPATION OF LIEGE.

Presence of the Germans Does Not Affect the Strategic Situation, the Londoners Are Informed.

[BY ATLANTIC CABLE AND A. P.]

LONDON, Aug. 10.—Messages received here today in official quarters from the Belgian general staff assert that the occupation of the town of Liege by the German troops has not had the slightest influence on the strategic situation. It is declared that so long as the ring of forts around Liege remains intact, as it still is, the guns command three of the principal roads by which the German army can advance. This, it is pointed out, makes it impossible for the Germans, under the present circumstances, to receive supplies or ammunition. Every line of railroad between Liege and the German frontier is alleged to have been destroyed and the Belgian troops are said to have blown up every bridge, culvert and tunnel. The Belgian general staff declares that it has received reports that the Germans, expecting to take Liege in a few hours, brought with them only sufficient food for a few days and little ammunition, their plan being to rush Liege and make it their base of operations.

The same authority states that the German assertion of the capture of 4000 Belgian prisoners is baseless and adds that not a single Belgian soldier remains in the town of Liege, as they are all quartered in the forts. As far as can be learned by the Belgian general staff, some 120,000 German troops were engaged at Liege. They are said to have been so weakened as to be unable effectively to attack the forts. On the other hand it is argued that it is not possible for the forts to concentrate their fire on the town of Liege itself.

The next development in the situation is expected to be the arrival of the Belgian main army, reported to be advancing rapidly from Louvain in the northwest, to attack the Germans occupying the town of Liege.

THREE DEATHS DUE TO HUMID HEAT.

[BY A. P. NIGHT WIRE.]

PHILADELPHIA, Aug. 10.—Although the maximum temperature was only 85, three deaths were reported at the Coroner's office today as due to heat exhaustion. The minimum temperature was 75, but the humidity was excessive.

HEAT KILLS THREE, MANY OVERCOME.

[BY A. P. NIGHT WIRE.]

NEW YORK, Aug. 10.—Heat caused the death of three persons in New York today. Nearly a dozen others were overcome. The temperature did not reach above 85 deg., but the humidity was very high.

BELDEN DIVORCE RE-FILED.

Wife of the Capitalist Takes Her Case from Los Angeles to San Francisco Court.

[BY DIRECT WIRE—EXCLUSIVE DISPATCH.]

SAN FRANCISCO BUREAU OF THE TIMES, Aug. 10.—The divorce complaint filed in Los Angeles by Mrs. Greta M. Belden, who charges her wealthy husband, George Frederick Belden, with infidelity, was re-filed in the local County Clerk's office today, the suit having been transferred from the southern to the San Francisco Superior Court.

In the filing, a Martha Clarke is named as the capitalist's affinity. Belden is said to have visited Miss Clarke at her apartments in Los Angeles on the evening of August 20, 1913.

Mrs. Belden alleges her husband possesses real and personal property valued at $750,000. He is the owner, she says, of considerable stock in the General Electrical Construction Company of this city; property on Market street near Second, valued at $155,000; real estate in Ohio and New York and a considerable amount of cash in Cincinnati banks. The Market-street property, the wife declares, is held in trust by Charles A. Belden. The eastern realty is said to be worth $175,000.

Mrs. Belden asks $500 a month alimony and a sufficient amount of property set aside to guarantee the alimony payments. She also asks for a restraining order to prevent Belden's disposing of any of his property until after the trial of the divorce suit.

The couple married in El Paso, Tex., in January, 1907, and separated in Los Angeles in January of this year. There are no children.

GILL FOR SUFFRAGE.

Mayor of Seattle Admits His Mind Has Changed Before Federal Industrial Relations Commission.

[BY A. P. DAY WIRE.]

SEATTLE (Wash.) Aug. 10.—Suffragists applauded loudly today when Mayor Hiram C. Gill, in testifying before the Federal Industrial Relations Commission, made his initial declaration in favor of woman suffrage. Votes of women, the Mayor had testified a few minutes previously, did much toward his recall three years ago. He also added that at one time he was opposed to suffrage.

"Are you favorable to it now?" Commissioner O'Connell asked.

"I am," replied the Mayor smilingly.

The Mayor declared he believed the votes of women had resulted in cleansing politics here.

Under no circumstances, the Mayor said, would he designate special police to act during labor troubles unless the Chief of Police requested them. Then he would select the police himself, the Mayor added. He also would disarm either union or non-union men who threatened trouble during a strike. The Mayor insisted several times that the labor problems of the Northwest were different from those of the East.

"Back east you have capitalists who can't recognize that there is anyone except themselves and laboring men who are ignorant," he said.

For this reason, he continued, he could not attempt to outline a general plan for settling labor difficulties in all parts of the country. E. W. Olson, State Commissioner of Labor, followed Mayor Gill on the stand.

Industrial courts to be composed solely of laymen were proposed by Dr. J. Allen Smith, head of the department of economics and social science at the University of Washington.

"The proposed plan of obtaining an industrila court for the settlement of difficulties between employers and employees might work out all right if the court were composed only of laymen," Dr. Smith said, "but it would have to be entirely apart from lawyers and judges. They are not in sympathy with the rights of the laborer owing to their associations."

Laws generally do not recognize the rights of the employee, and employees should be given more interest in the property which he builds up, Dr. Smith declared.

Earl Constantine, secretary of the Employers' Association of Washington, said that organization stood primarily for the open shop. Constantine insisted that there was no blacklisting in the association.

KILLED FIGHTING FIRE.

Man Crushed to Death in Oregon by Burned Tree; Forests Ablaze Near Rogue River.

[BY A. P. NIGHT WIRE.]

MARSHFIELD (Or.) Aug. 10.—Thomas Winfield, employed in the Harris tie camp near here, while fighting a forest fire Sunday, was crushed to death when a burned tree fell across his body.

A fierce forest fire is raging near the Rogue River in Curry county. All available men at Gold Beach and Wedderburn have gone to fight the fire. The timber being burned is largely that belonging to the State and some is in the government forest reserve.

RANCHER RUNS AMUCK.

Washington Man Shoots One Neighbor, Hammers Another to Death and Then Commits Suicide.

[BY A. P. NIGHT WIRE.]

ROSSLAND (B. C.) Aug. 10.—Word reached here today from Wanota, B. C., that W. R. Dingman, a rancher, operating just across the international boundary in Washington, had run amuck Sunday and had killed Ed Sanborg, a neighbor, with a shotgun, beat to death another, J. Brunn, with a hammer, and then committed suicide. Jealousy is given as the cause.

Gen. Forbes Out of Danger.

[BY A. P. NIGHT WIRE.]

SACRAMENTO, Aug. 10.—E. A. Forbes, Adjutant-General, who has been suffering with heart trouble, was reported out of danger by his physicians today. He is still confined to his hotel but his condition is much improved.

Separate Skirts—Autumn Styles

In This Sale at Surprisingly Low Prices

Coats' Thread
Black and White
All Numbers
4c Spool

Hale's
GOOD GOODS
341-343-345 S. BROADWAY
IN THE HEART OF THE SHOPPING DISTRICT.

American Trading Checks with Cash Purchases

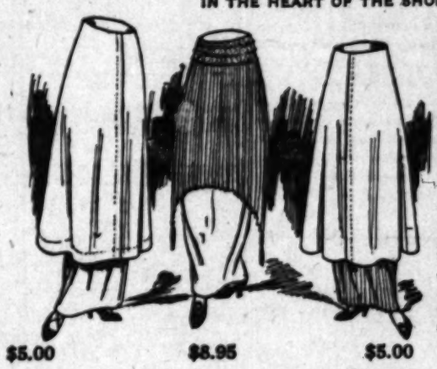

$5.00 $8.95 $5.00

Both the skirts at the right and the left of the illustration are $5.00. Made with long Russian tunic, snug fitting at the hips and a wide flare at the lower edge. Underskirt plain or accordion pleated. Materials include wide and narrow wale Bedford cords, in plain colors or hairline stripes; also plain and pencil striped serges. All sizes. The sale price $5.00

Another handsome style in new fall skirts has a long Russian tunic of Roman stripes in dark rich colorings. The underskirt of plain serge. They're remarkable values at $6.95

The style shown in the center of the group with accordion pleated tunic, long points at the sides finished with silk tassels. The price of these skirts.. $8.95

(Second Floor)

Hale's Prices on Wash Goods, the Lowest

For Today We Quote the Following Specials

25c Voile 12½c
French voiles in small figured patterns, light and dark colors. 40 inches wide. 25c quality for 12½c a yard.

25c Crepes 12½c
Figured crepes in dainty small patterns so popular. 40 inches wide. The regular 25c grade for 12½c a yard.

35c Poplins 12½c
All colors in plain and corded poplins, silk mercerized finish. Values up to 35c. On sale—12½c a yard.

25c Dimity 12½c
Imported dimities in checks and corded stripes—figured patterns in medium and small size.

25c Crepe 12½c
Bouretta crepes, dainty and sheer nubbed weave, figured designs in light and dark colors. 12½c yard.

35c Voile 19c
White French voiles, with chiffon finish, 45 ins. wide. 25c usually. On special sale at 19c yard.

50c Large Turkish Towels 25c

They are regular 50c towels. Size 22x45 inches. Extra heavy, with a fine silk mercerized finish. Plain white or with colored borders. On sale at 25c each.

Huck Towels, Doz. $1.50
Guaranteed union linen huck towels, plain white or with fancy red borders. 18x36-inch size. The usual price is 20c each. Special—$1.50 a dozen.

$2.25 Bedspreads $1.75
Hemmed crochet bed spreads, extra large size. Marseilles patterns, heavy weight. Regular $2.25 bed spreads, on special sale at just $1.75 each.

75c sheets, seamless, linen finish, 72x90-inch size for double beds. $6.75 dozen. Each 57½c

18c pillow cases of heavy linen finish muslin, 42x36 inches. $1.45 dozen. Each 12½c

15c unbleached muslin sheeting, 40 inches wide. Special, the yard 10c

SCOTCH DEALERS HEAVY LOSERS.

[BY ATLANTIC CABLE AND A. P.]

GLASGOW, Aug. 10.—Leading Scotch manufacturers are of the belief that they will sustain ruinous losses as a result of the war. A large part of their business has been done in Germany. The Germans recently insisted upon a speedy delivery of their orders and the manufacturers fear that they never will get their pay for the goods.

NEWS OF ANGELENOS.

Count Von Schmeling and Bride Safe on Isle of Wight—Some Teachers Who Can't Get Back.

Count B. Von Schmeling and wife, formerly Miss Ruby Gardner, No. 217 West Forty-second place, who left here May 2 on a honeymoon trip around the world, are at Ryde, Isle of Wight, according to a cablegram received yesterday by Manager Robertson of the steamship department of the California Savings Bank. As the Count was formerly a lieutenant in the German army, he may be awaiting an opportunity to cross the channel to rejoin his regiment.

Considerable uneasiness is felt by business associates as to the safety of Clarence E. Loyd, a sash and door manufacturer of No. 373 East Second street, who left here June 26 on a tour of the world, and was scheduled to arrive in St. Petersburg last Friday on his way east over the Trans-Siberian Railway. As Russia maintains no telegraphic communication with the outside world, it is not possible to get in touch with Mr. Loyd.

C. A. Kunou, a manual training teacher in the city schools; Dr. Tor A. Angledorf, instructor in physics and allied branches in the Polytechnic High School, and a party of school teachers are marooned in Berlin. Miss Edna Schlicher, Mrs. Margaret Robbins, Miss Hatfield, Miss Elizabeth Hutchinson, Mr. and Mrs. Rudolph Lochmeyer, and Mr. and Mrs. John G. Mapel are all in Dresden, while Mrs. Frank G. Finlayson and Miss Beatrice Finlayson are in London.

AUSTRIAN CIVIL WAR.

Peace-at-Any-Price Man and Ultra-Patriotic Friend Settle It With Knives—Treaty Peace Signed.

Mike Hervath, 19 years old, and George Vann, 37, both Austrians, are once more fellow-employees of a dairy lunch establishment at No. 176 West Third street. By shaking hands and "making-up" they escaped prosecution for a duel with knives early yesterday morning.

Hervath is a peace-at-any-price man. He thought his native Austria's course in waging war upon Servia was not entirely excusable. Not that he was unpatriotic; those were his honest opinions. But the other held that his country was always right, right or wrong. There was nothing to do but settle their argument with the logic of knives. They did. An armistice was finally arranged to give the men time to have their wounds sewed up. Hervath had inflicted over a dozen cuts on the head of his antagonist, while he, himself, received cuts on the hands only. The police were about to lock the men up for disturbing the peace when the lunchhouse proprietor intervened and mediated and a treaty of peace was signed.

"NO PUBLIC CALAMITY."

Announcement was made here yesterday that the legal department of the Transcontinental Passenger Association had ruled that time-expired tickets in the hands of American travelers unavoidably detained in Europe could not be exchanged by the railroads, as no public calamity exists in the territory through which the tickets are good for passage. As usual, the railroads will allow refunds on the unused portions of round-trip tickets, but as most of the tickets held by Americans in Europe are summer-tourist tickets, which are sold at special rates, the refunds will be slight. A number of the railroads had asked the association to permit them to accept time-expired tickets, either for passage or exchange, where the holder had been detained by the war trouble.

IN SPITE OF WAR.

Emile Dupont, president of the Senate of France is authority for the statement that 1000 persons will be brought here from France in connection with the nation's various exhibits at the Panama-Pacific International Exposition. This statement is made by M. Dupont in a letter he addressed to the members of the Transcontinental Passenger Association urging that arrangements be made so that exhibitors from his country and others employed about exhibits may prolong the duration of their round-trip tickets if need be. M. Dupont estimates that nearly all exhibitors and others will spend at least eighteen months in the United States. He further states that many will arrive in September to begin work on their exhibits.

IMMIGRATION DROPS.

Immigration fell to a low ebb during June, according to figures issued yesterday by Chairman Ebon E. MacLeod of the Western Passenger Association. The arrivals during that month numbered 41,728, of whom 4424 were routed to the Pacific Coast. This was a decrease of 35 per cent. compared with June, 1913. Arrivals for the first six months of 1914 were 321,859, a decrease of 19 per cent. compared with the same months of 1913.

Weeping Eczema Conquered By Poslam

Don't imagine that you are doomed to endure Eczema, wet or dry, Acne, Itch, Psoriasis or any other skin trouble, no matter how long it has affected or how distressing it is. Let Poslam help you. With ease it has eradicated acut and baffling diseases. It should repeat its successful work for you. Itching stops. Improvement every day. Perfectly heals skin irritations so aggravating in hot weather.

Your druggist sells Poslam. For free sample write to Emergency Laboratories, 32 West 25th Street, New York.

Poslam Soap is absolutely pure, plus medication with Poslam, making it unusually beneficial for the skin. 25 cents and 15 cents.

ORIGINAL GENUINE Horlick's Malted Milk

"Others are Imitations"

The Food-Drink for all Ages

Rich milk, malted grain, in powder form. For infants, invalids and growing children. Pure nutrition, upbuilding the whole body. Invigorates nursing mothers and the aged. More healthful than tea or coffee.

Take no substitute. Ask for HORLICK'S

One Launch, last summer made 120 trips off Coronado, 282 Tuna landed, average weight 35 pounds.

Considered best on Coast Summer climate at San Diego and Coronado as delightful as winter—No cold fogs

Santa Fe City Office
334 So. Spring Street
Phone anytime day or night
60517 Main 738

Classified Liners.

Times Classified rates: The rate for inserting Want ads in the Daily Times is 1c per word each insertion; in the Sunday issue, 1½c per word each insertion; minimum charge, 25c; except under the following classifications, the rate for which is 2c per word daily, 2½c per word Sunday, minimum charge 30c daily, 35c Sunday: "Society Meetings," "Personals," "Special Notices," "Church Notices," "Miscellaneous," "Stocks and Bonds," "Money to Loan, Salary and Chattels," "Physicians," "Medical," "Detectives," "Sanatoriums," and "Baths and Massage."

The Times reserves the right to classify all advertisements under appropriate headings.

Minimum space for classified advertisements ordered for more than one insertion, 14 words.

Sunday real estate advertisements, to be classified properly, must be in The Times office before 8 o'clock Saturday night. Other classified "Wants," "To Lets," etc., received over counter or by telephone until 11 p.m., Saturday. Ads received after closing hours for each division will be inserted under heading "Too Late to Classify." Rate 1½ cents per word.

The Sunday circulation of The Times exceeds 82,000 copies, and more "liners" are regularly printed in its columns than in the five other Los Angeles newspapers combined.

Telephone your want advertisements. Ring up "The Times," Main 8200, Home 10391, any time of day or night, and secure prompt and careful attention.

The Times cannot guarantee accuracy or assume responsibility for errors of any kind occurring in telephone advertisements.

The Times will not be responsible for more than one incorrect insertion of any advertisement ordered for more than one time.

Advertisers should retain receipts given by The Times in payment for "liners," as no mistake can be rectified without them.

The Times will not accept 'phone or verbal orders to discontinue or change "till forbid" advertisements.

The Times constantly endeavors to render its patrons satisfactory and efficient service, and it will appreciate complaints of, and make a proper adjustment for any material errors it may make in printed announcements.
"Be quick to kick if things seem wrong.
But kick to us, and make it strong."

INSTANT SERVICE FOR TIMES PATRONS.

For the convenience of persons who may desire to reply to classified advertisements printed in The Times, send communications to this newspaper, and have "liner" and other advertisements inserted bronze letter boxes have been placed in various downtown buildings for the purposes indicated.

Collections will be made from these boxes every hour.

Each piece of advertising copy must contain the name and address of the advertiser, number of insertions, and heading under which it is desired that the announcement be printed.

The boxes are located as follows:

BRYSON BLDG., 145 S. SPRING ST. (Lobby near elevator.)
BROADWAY CENTRAL BLDG., 424 S. BROADWAY (Lobby near elevator.)
BUMILLER BLDG., 420 S. BROADWAY. (Near elevator, in lobby.)
COLUMBIA TRUST BLDG., 313 W. THIRD ST. (Lobby near elevator.)
DELTA BLDG., 426 S. SPRING ST. (Lobby near elevator.)
GARLAND BLDG., 740 S. BROADWAY. (Near elevator, in lobby.)
GERMAIN BLDG., 224 S. SPRING ST. (Lobby near elevator.)
GROSSE BLDG., SIXTH AND SPRING STS. (Near elevator, in lobby.)
HIGGINS BLDG., SECOND AND MAIN STS. (In lobby near elevator.)
H. W. HELLMAN BLDG., FOURTH AND SPRING. (Near elevator, Fourth-street lobby.)
I. W. HELLMAN BLDG., 411 S. MAIN ST. (Next to U. S. Mail Box.)
HIBERNIAN BLDG., FOURTH AND SPRING STS. (Lobby near elevator.)
L. A. INV. BLDG., 738 S. BROADWAY. (Lobby rear of elevator.)
LANKERSHIM BLDG., 126 W. THIRD ST. (Lobby opposite elevator.)
LAUGHLIN BLDG., 315 S. BROADWAY. (Next to U. S. Mail Box.)
MARSH-STRONG BLDG., 9TH, SPRING AND MAIN. (On elevator, shaft No. 4.)
MASON BLDG., FOURTH AND BROADWAY. (In lobby.)
MERCHANTS' TRUST BLDG., 207 S. BROADWAY. (Beneath U. S. Mail Box.)
O. T. JOHNSON BLDG., FOURTH AND BROADWAY. (near elevator, in lobby.)
PACIFIC ELECTRIC BLDG., 608-10 S. MAIN ST. (Lobby near elevator.)
SAN FERNANDO BLDG., 406 S. MAIN ST. (Lobby opposite elevator.)

The location of additional boxes will be published as they are installed.

IMITATING CONTEMPORARIES PLEASE COPY, AS USUAL.

SPECIAL NOTICES—

REDIPHONES—WE HAVE ON HAND A FEW OF these handy telephone attachments, which are being distributed in connection with coupon books, valued at 75 cents each, the coupons being redeemable in classified advertising in THE TIMES. Phone Main 8200 or Home 10391, and our representative will call and attach the "REDIPHONE," collecting at the same time for the coupons delivered. One "REDIPHONE" only will be delivered to each purchaser.

CLASSIFIED ADVERTISEMENTS For the real state section of Sunday's Times will be printed under the heading of "Too Late to Classify" if not received before 8 p.m. Saturday.

INVALID CAN HAVE PLEASANT FRONT ROOM, upstairs, in home of physician; will receive best of care; different kinds of electrical treatments available at home. 5111 S. VERMONT AVE.

CESSPOOLS CLEANED IN ONE OR TWO LOADS by the LOS ANGELES SANITARY CO. Phones 59146 or Wilshire 593.

DISEASES OF WOMEN AND RECTAL AILMENTS. DR. MELLENTHIN, 824 Black Bldg.

FOR QUICK ACTION, DROP ANSWERS TO Times "Liners" in Times' letter boxes in downtown office buildings. The locations of the boxes are printed in the first column of The Times "Liner" section.

PERSONAL— Business.

PERSONAL— MME. MASSON. The noted palmist of London, Eng., may be consulted at 322 S. SPRING ST., by those desiring careful, conscientious and reliable hand readings from one of the foremost palmists of the day. HIGH CLASS [illegible]ONAGE SOLICITED.

PERSONAL— Wanted the address of R. F. French. I have just been granted a new patent on the manufacture of cement. Here is something that will make us both wealthy. Address G, box 300, TIMES OFFICE.

PERSONAL— HENLEY. The Successful Psychic. Readings Daily. 817 W. Third st., near Hill.

PERSONAL — WANT THE ADDRESS OF R. C. Merriam, formerly manager of the Western Cycle Car Company. I have a new patent on automobiles. Make us both rich. Address G, box 181, TIMES OFFICE.

PERSONAL — LADIES' SANITARY AND RUBBER goods. We have the goods. Anything and everything in this line. Illustrated circular for 2c stamp. Address MORDORFF-SYLVIA CO., 4108 S. Figueroa st. Los Angeles, Cal.

PERSONAL—LADIES, ASK YOUR DRUGGIST FOR Chichesters Pills, the Diamond Brand. For 25 years known as best, safest, always reliable. Take no other. Chichesters Diamond Brand Pills are sold everywhere.

PERSONAL—PROF. ALTHOUSE, NOTED ASTROLOGER and palmist. Thirty years in Los Angeles; largest practice, highest grade of work. High class patronage solicited. 621 S. BROADWAY.

PERSONAL—CLASSIFIED ADVERTISING PATRONS of The Times are requested to submit copy for advertisements in the Sunday issue as early as possible.

PERSONAL—I WOULD LIKE THE ADDRESS OF C. A. Jones, formerly at 525 Van Nuys Bldg. I have something of interest to you. Address G, box 169, TIMES OFFICE.

PERSONAL—WILL MR. COOK OF WAPPELLO, Iowa, late Seattle, who was at Long Beach picnic, PHONE WEST 4046?

PERSONAL—TAKE AN AUTOMOBILE TRIP TO THE East by paying running expenses. C. S. STRIEBIG, General Delivery.

PERSONAL—GEORGE STREETON WILL SECURE some valuable information by addressing G, box 279, TIMES OFFICE.

PERSONAL — ELECTRIC VACUUM CLEANER FOR rent, $1 daily; free delivery. SOUTH 5856; HOME 25191.

PERSONAL — MME. JOSEPH OF CHICAGO, PALMist and psychic; readings 50c. 822 EAST 15TH STREET. Take Griffith ave. car.

PERSONAL—GOOD HOME FOR ELDERLY INvalids. BEACH SANATORIUM, Santa Monica, Cal.

PERSONAL—SEND 50 CENTS FOR NEW DREAM book, just out. P. O. box 295, STATION C, Los Angeles.

PERSONAL—MISS A. HARKEY, CALL AT TIMES for mail.

PERSONAL — RELATIVES OF DRUNKARDS ADdress confidentially, LIQUOR CURE, 221 W. Fifth.

PERSONAL — MME. OBA, PALMIST, PSYCHIC, best 50c readings in city. 245½ S. SPRING.

PERSONAL— For quick action, drop answers to Times "Liners" in Times' letter boxes in downtown office buildings. The locations of the boxes are printed in the first column of The Times "Liner" section.

BUSINESS ANNOUNCEMENTS—

LET US COLLECT YOUR BAD BILLS. WE COLLECT quickly. Remit promptly. Ask no fee unless successful. OCCIDENTAL COLLECTION CO., Main 8125. 518 Isaias W. Hellman Bldg.

FLORISTS AND NURSERIES—

PULVERIZED SHEEP MANURE FOR LAWNS and flowers. GEORGE SCHORNICK, 118 North Mott. Boyle 1665; 41536.

WANTED— Help, Male.

NOTE.—Applicants for positions are advised not to send original recommendations in answer to ads. Send duplicates only.

Space is not given under this heading to advertisements soliciting business patronage.

WANTED—

We can use a few hustling salesmen who wish to make $1000 per month. Experience not necessary, if you have the backbone to undergo our three-days training. Fastest selling proposition on the market where the buyer makes 40 per cent. on his investment. Ask any of the men with us. Men with cars preferred. Call between 9 a.m. and 1 p.m. on Mr. Darville, HARRY H. CULVER CO., second floor, Hollingsworth Bldg.

WANTED — 25 SALESMEN, EXPERIENCED IN SELLING FURNITURE, CARPETS, RUGS, ETC. APPLY AFTER 9:00 A.M. TUESDAY, EASTERN OUTFITTING CO., 620 S. MAIN ST.

WANTED—IF YOU ARE A GOOD SALESMAN AND want to get in on the best and easiest selling small farm tract close to the city, where you can make good money and have good support from the firm, come to 614 VAN NUYS BLDG., and talk with me. We are taking daily crowds to the tract, and every salesman now on the job is making big money. The tract is easy to sell because the price is right and the terms are the best of anything on the market. Ask for Mr. Buck, with J. W. YOUNG & CO., 614 Van Nuys Bldg.

WANTED—HELP; $100 PER MONTH POSITIONS are hard to land. See me and I will show you how to make five times that amount by selling the closest-in and best acreage subdivision around Los Angeles; experience not necessary. If you want to make good and go somewhere, call between 9 a.m. and 12 m., and ask for Mr. Myers. THE McCARTHY COMPANY, 609 S. Hill st.

WANTED — BRIGHT, ACTIVE YOUNG MAN TO prepare for government railway mail clerks for Los Angeles and San Francisco; $75 monthly; promotion to $150 steady. For reliable information and successful coaching, see immediately MISS WILSON, 601 Citizens' National Bank Bldg. See instruction adv.

WANTED—MEN OF MECHANICAL INCLINATION or experience; will teach you automobile or plumbing trade in two months; then employ you at our regular wages; why remain a common laborer? UNITED CONTRACTING CO., 234 Aliso; two blocks east and one north of postoffice. See ad. "Learn Trades Column."

WANTED—2 LIVE, AMBITIOUS SALESMEN, WITH some salesmanship experience, to learn to sell a large line of light delivery motor trucks on the easy-payment plan; ($250 upon delivery.) Good, live, energetic, hard workers can make big money on liberal commission basis. See MR. PALMER, 1312 S. Grand ave.

WANTED—LIVE MAN TO SHOW PROPERTY; PREvious experience unnecessary; can make $100 to $200 per month. Good chance for a sober, steady man to become permanently identified with a large company. Call at once, 200-207 H. W. HELLMAN BLDG., corner Spring and 4th.

WANTED — POSTOFFICE CLERKS AND LETTER carriers for Los Angeles; several young men, under 35, to coach for these positions; good salary; permanent. For success, see MISS WILSON immediately, 601 Citizens' National Bank Bldg. See instruction adv.

WANTED — INTELLIGENT, ACTIVE MAN FOR work on commission, grocery experience preferred, but not essential; new line of work. Capable party should make not less than $25 per week. State age general experience and qualifications. Address F, box 182 TIMES BRANCH OFFICE.

WANTED—MEN AND BOYS TO LEARN A GOOD paying trade, automobile driving, repairing, electricity, machinist, surveying; we teach what others have failed, because of better facilities; see our adv. under "Learn Trade." NATIONAL SCHOOL, 2110 W. Seventh.

WANTED—A MAN WHO IS FAMILIAR WITH FOX hunting and foxhounds, who can cook and care for foxhounds and saddle horses; no other class of men need apply. Married man preferred; salary $30 per month with board and lodging. Address WM. PRICE, 714 Central Bldg. Sixth and Main sts.

WANTED — THOROUGHLY COMPETENT LEDGER man for wholesale firm; good penmanship and experience essential; salary $65. Apply PACIFIC AUDIT and SYSTEM CO., 608 Fay Bldg. Third and Hill sts.

WANTED — THREE MEN TO WORK EVENINGS and Sunday. Will not interfere with your present position. Easy work. Good money. Answer immediately. Address LL, box 378, TIMES BRANCH OFFICE.

WANTED—SEVERAL YOUNG MEN TO PREPARE for RAILWAY MAIL CLERKS FOR CALIFORNIA; $75 monthly; PERMANENT PROMOTION SURE. See, at once, MISS WILSON, 601 Citizens' National Bank Bldg. See instruction adv.

WANTED — TUCKER'S HOTEL, RESTAURANT Employment Agency, 211½ W. Second st. Head waiter, lunchroom; cooks, waiters, porters, bus boys; kitchen men, housemen, pot, glass, dish washers. Call Tucker's.

WANTED — SECOND COOK, $90; CAFE THIRD cook, $60; short-order cook, $50; baker and pastry cook; houseman, all kinds of kitchen help. TOURIST EMPLOYMENT AGENCY, 145 S. Spring st. Room 212.

WANTED—PARTY TO FIGURE ON FILLING UP cesspool. R. T. JONES, Main 4203. 204 Wright & Callender Bldg. 60606.

WANTED—MAN TO SELL MEN'S TAILORED-TO-measure suits in this and near-by territory. Apply after 1 p.m., F. E. PRICE AGENCY, 230 San Fernando Bldg.

WANTED — FIRST-CLASS MAN WITH EXTENSIVE acquaintance to work up building business among real estate men for leading building and contracting company. Address F, box 214, TIMES OFFICE.

WANTED—TWO NEAT APPEARING MEN, IMMEdiately; steady employment to capable parties, experience not necessary. Call this forenoon, KOHLER STUDIO, 917 S. Broadway.

WANTED—ENERGETIC MEN, NEAT APPEARANCE, to enroll students for Civil Service School. Dudley School Instruction, 111 MERCHANTS' TRUST BLDG., 207 S. Broadway. Call 10 o'clock.

WANTED—THOROUGHLY EXPERIENCED, WIDE-awake men to take charge of loan and exchange departments. ROMBOTIS INVESTMENT CO., 628 Van Nuys Bldg.

WANTED — A1 ADVERTISING SOLICITORS WHO can deliver the goods; best leads furnished; big money to right party. Apply 5-7 p.m., room 16, HOTEL MUNN.

WANTED—TWO YOUNG MEN FOR WORK AROUND office, high school boy preferred. 719 FAY BLDG.

WANTED—DENTIST, REGISTERED IN CALIFORnia; operating only; no laboratory work. ELECTRO DENTAL CO., Seventh and Main sts.

WANTED—A GOOD PRESSER ON MEN'S CLOTHES; one who understands the cleaning. ED. ALTMAN, Calexico, Cal.

WANTED—SHOEMAKER; OPERATOR ON GOODyear inseam stitching machine. CALIFORNIA SHOE MFG. CO., Torrance, Cal.

WANTED—50 NEWSBOYS WITH BICYCLES FOR permanent route. Apply at once to MR. KURTHS, 230 Franklin st.

WANTED—FIRST-CLASS HARNESS MAKER CAN get a good situation. Inquire MURPHY'S, 15th and San Pedro.

WANTED—GOOD MALE STENOGRAPHER. APPLY in person Tuesday morning. CALIFORNIA SHOE MFG. CO., Torrance, Cal.

WANTED—2 SALESMEN, A-1 PROPOSITION; ONE for city, one for country. 9 to 11 a.m. ROOM 414, Iowa Bldg., 627 S. Broadway.

WANTED — FIRST-CLASS CARRIAGE WOODWORKer. Apply LORD CARRIAGE AND AUTO WORKS, 227 E. Market.

WANTED—APPRENTICE, OVER 18 YEARS OLD, to learn machinist's trade. Address F, box 216, TIMES OFFICE.

WANTED—MAN TO DO CEMENT WORK IN EXchange for rent of rooms. I will furnish material. 759 OTTAWA ST.

WANTED—MARRIED ORCHARD TEAMSTER, FOR orange ranch, boss here; $50 month and house. MURRAY & READY, 110 E. Second st.

WANTED—BARBER FOR HOTEL SHOP, COUNtry, $50 and found, and percentage. Apply HUMMEL BROS. & CO., 116-118 E. Second st.

WANTED—TAXICAB DRIVER FOR NIGHT WORK. VAUGHAN, 524 W. Pico st.

WANTED—ERRAND BOY WITH WHEEL. APPLY early Tuesday morning. 652 S. OLIVE.

WANTED—BOY WITH WHEEL, $7.50 PER WEEK. 800 AMER. BANK BLDG.

WANTED—A GOOD ALL-AROUND PAINTER. MISCHO, 1330 W. Washington.

WANTED — FIRST-CLASS BARBER AT 800 W. SIXTH ST.

WANTED — SOLICITOR FOR LAUNDRY WORK. Call 901 E. EIGHTH ST.

WANTED—MAN TO LEARN BARBER TRADE. Good wages while learning. 827 E. 5TH ST.

WANTED— Help, Male and Female. (Investment Required.)

WANTED—HAVE OPENING FOR RELIABLE MAN who can invest $500 with services, to work in and help manage established business, will pay $150 per month. Clean, agreeable work, experience unnecessary. Call room 610 FAY BLDG., corner 3rd and Hill.

WANTED— Help, Male and Female. (Investment Required.)

WANTED—STEADY MAN WHO CAN FURNISH $150 and help work in manufacturing business; can make $20 week; his money secured; no experience necessary. Call room 412 EQUITABLE BLDG., First and Spring.

WANTED—LANDSCAPE GARDENER TO TAKE INterest in growing nursery business. Address box 6, TIMES OFFICE, Pasadena.

WANTED—MEN WITH PATENTABLE IDEAS. Write RANDOLPH & CO., Patent Solicitors, Washington, D. C.

WANTED— Help, Female.

NOTE.—Applicants for positions are advised not to send original recommendations in answer to ads. Send duplicates only.

Space is not given under this heading to advertisements soliciting business patronage.

WANTED— TUCKER'S EMPLOYMENT AGENCY, 211½ W. Second st. Cook and chambermaid, institution, $75 found; restaurant, cook, country, $40; helper, $7; practical nurse, $30 found; ranch cook, 5 men, $35; another, 9 men, $25; another, 7 men, $35; another, 6 men, $35; small hotel cook, $30; waitresses, $7 and $8; cafeteria and dairy lunch waitress, $8; house girl, $30; many other positions not listed here. Call Early.

WANTED—THE FIFTH STREET STORE REQUIRES 100 SUIT AND DRESS SALESWOMEN. APPLY SUPERINTENDENT'S OFFICE, 9:30 TO 10:30.

WANTED—COOK, SMALL CAFE, BEACH, $18 A week; cook, small institution, $40 and found; cook, family of four, beach, no laundry, $40 etc.; waitress, cafe, Imperial Valley, $10.50 per week and found, ticket here; body ironer, country, $1.50 per day; house girls, $25 etc. to $40, etc. HUMMEL BROS. & CO., 116 E. Second st.

WANTED—SECOND GIRL, OXNARD, $30; GENeral house girl, 2 in family, city, $40; another, city, $35; many others, $25 to $30; arm waitress, Arizona, $30, room and board; another, Imperial Valley, $40, room and board. HENDERSON EMPLOYMENT AGENCY, 313 W. 3rd st.

WANTED—GIRL TO DO GENERAL HOUSEWORK and cooking; must have first-class reference; will pay the best of wages; at present at the beach up to September 10; will move back to town. Inquire No. 40 BREEZE AVE., Venice, and before going there, inquire at 323 W. FOURTH ST., city.

WANTED — TWO EXPERIENCED HOUSE-TO-house solicitors on new household necessity. Can make $2.50 to $3.50 per day. Call today between 7:30 and 8:30 a.m. VON DICH CO., 621 Washington Bldg.

WANTED — FIVE WOMEN TO WORK DURING spare time at home. Will not interfere with household duties. Easy work, good pay to those who are energetic. Address LL, box 379, TIMES BRANCH OFFICE.

WANTED — GENERAL HOUSEGIRL IN 8-ROOM country home, near Los Angeles; all modern conveniences, 4 adults in family good transportation. Give telephone number with application. Address H, box 8 TIMES OFFICE.

WANTED—EXPERIENCED OR INEXPERIENCED girl for housework. Must be neat and clean. An ideal home for the right girl. Address G, box 130, TIMES OFFICE.

WANTED—ASSISTANT BOOK-KEEPER AND STENographer for large firm, salary $50 start. OPEN NOW. Apply PACIFIC AUDIT & SYSTEM CO., 608 Fay Bldg. Third and Hill sts.

WANTED—BRIGHT YOUNG GIRL TO MAKE HERself useful in neckwear factory; good chance for advancement. Apply BENJAMIN KAPLAN & CO., 757 S. Los Angeles st. Fourth floor.

WANTED—TEACHERS, CALIFORNIA, ARIZONA and Nevada. PACIFIC TEACHERS' AGENCY, 531 Mason Bldg.

WANTED — BRIGHT GIRL TO LEARN BEAUTY culture; splendid opportunity and position for good girl. MACDONALD'S 204 Mercantile place. See adv. Instruction course.

WANTED — PROTESTANT GIRL FOR GENERAL housework, considerate treatment and good pay for satisfactory service. Phone 508468, or call 4068 W. SEVENTH ST.

WANTED—PANTRY WOMAN, CITY, $9; WAITRESS, Arizona, $35, found, fare here; cook, small hotel, city; all kinds hotel, restaurant help. SMITH'S EMPLOYMENT AGENCY, 258 W. First.

WANTED — THOROUGHLY EXPERIENCED FORElady to take charge of ladies' finishing department; good pay and steady work to right party. Apply BERLIN DYE WORKS, 814 E. Washington.

WANTED—FIRST-CLASS GENERAL MAID, $35 AND fd.; 3 nursemaids, $18 and fd.; experienced cafeteria, $7; 1 chambermaid, $25 fd.; 213 S. Broadway, 105 Coulter Bldg. BAXTER AGENCY.

WANTED—LADIES, BEAUTY CULTURE PAYS BIG, learn right, FLORENTINE HAIRDRESSING COLLEGE, "World's Largest," 227 Mercantile Place, at Broadway. See Instruction adv.

WANTED—2 LUNCH WAITRESSES; 2 CHAMBERmaids, $9, beach; chambermaid, $30 and room; 2 restaurant waitresses. TOURIST EMPLOYMENT AGENCY, 145 S. Spring st., Room 210.

WANTED—AN EXPERIENCED YOUNG LADY TO take grocery telephone orders; must have references. Apply RALPHS GROCERY CO., 635 S. Spring st. Tuesday 2 p.m.

WANTED—GERMAN GIRL, GENERAL HOUSEwork, $35; general, 3 in family, no wash, $25; tray waitress, $8; 6 days at E. H. BUEHL, 113 E. Second st.

WANTED—LADY OR GENTLEMAN, PIANIST; a violinist and drummer. Call after 12 today, at theater, 54TH AND VERMONT.

WANTED—EXPERIENCED YOUNG LADY OF NEAT appearance for confectionery store. TRAYNOR'S, 800 S. Figueroa.

WANTED — PANTRY WOMAN TO MAKE SALADS and sandwiches; previous experience necessary. ORPHEUM INN, 618 S. Broadway.

WANTED—COLORED OFFICE GIRL AND COLlector, between 8:30 and 10 a.m. 768 CERES AVE.

WANTED—WOMAN FOR COOK AND HOUSEWORK, small family, one who can go home at night. Call today. 2990 S. NORMANDIE AVE.

WANTED—EXPERIENCED BINDERY GIRL. J. R. WALTERS, Printer, room 26, upstairs. 105 E. First st.

WANTED—LADIES TO DO NEEDLE WORK BY piece or dozen. Call from 1 till 4. 123 W. ADAMS.

WANTED—MIDDLE-AGED WOMAN WANTING A home to care for a semi-invalid, three adults. Address L, box 460, TIMES BRANCH OFFICE.

WANTED — MARRIED WOMAN TO DO JANITOR work in exchange for apartment in 60-room apartment-house. MAIN 1060. 556102.

WANTED — GIRL FOR COOKING AND GENERAL housework; family of 2; no laundry; $25. PHONE 590268.

WANTED—GIRL TO DO GENERAL HOUSEWORK and assist in care of 3 children. 2079 W. 29TH PLACE. 71390.

WANTED — MILLINERY APPRENTICES PAID while learning. Apply at 117 N. SPRING ST. Eastern Millinery.

WANTED—A FIRST-CLASS FINISHER OF MEN'S coats. Apply 226 SAN FERNANDO BLDG. F5121.

WANTED—COMPETENT YOUNG WOMAN FOR GENeral housework. PHONE 78073.

WANTED—YOUNG LADY TO CALL ON PROSPECtive customers. EMPIRE STUDIO, 427 S. Main st.

WANTED— Help, Male and Female.

Space is not given under this heading to advertisements soliciting business patronage.

WANTED — $ $ $ $ $ $ HUSTLING MEN AND WOMEN representatives wanted in each district, 18 to 50 years of age, to join this association and introduce our membership; part or full time. Splendid income. Every member you recommend gives you a substantial, steady income each month thereafter. Honorable and dignified engagement. Experience not required. See MR. HILL, American Business Men's Association, suite 404-5-6, Union Oil Bldg.

WANTED— Help, Male and Female. (To Learn Trades.)

WANTED — LEARN AUTO REPAIRING, DRIVING, and machinist work; oldest reliable school; overhauling of all makes of cars under supervision of expert instructors; electricity and surveying taught by practical methods; places to work for room and board after school hours; assist graduates to positions. Call and be convinced. Catalogue free. NATIONAL SCHOOL OF ENGINEERING, 2110 W. Seventh. Established 1905.

WANTED—MAN AND BOYS TO LEARN TRADE OF automobiles, electricity, plumbing, bricklaying, without expense. UNITED TRADE SCHOOL CONTRACTING COMPANY, 234 Aliso st.

WANTED — LEARN BEAUTY CULTURE, HAIR manufacturing, students wanted. LEADER COLLEGE OF HAIRDRESSING, 228 Mercantile Place. MRS. HARRIS.

WANTED—WE TEACH YOU AUTOMOBILE DRIVing and repairing in three weeks, our course is guaranteed; we teach in up-to-date cars. 1227 W. PICO ST. 54641.

WANTED—ONE FULL DAY INDIVIDUAL INSTRUCtion, automobile driving. $10. Phone SOUTH 1862.

WANTED— Help, Male and Female. (Instruction Course.)

WANTED — LADIES, LEARN BEAUTY CULTURE, special rates for summer. MacDonald System is the best; established nine years. Diplomas and formula given. MACDONALD COLLEGE, 204 Mercantile Place.

WANTED—LEARN SIGN PAINTING, EARN $50 per week. Write for booklet. WENSINGER SCHOOL LETTERING, Dept. 14, 625 Chestnut st., Toledo, O.

WANTED—RAGTIME PIANO PLAYING TAUGHT IN 20 lessons, write for free book, CHRISTENSEN SCHOOL OF POPULAR MUSIC, 23 Walker Bldg. Main 2176. F5793.

WANTED—YOUNG MEN TO PREPARE FOR PERmanent government positions. See MISS WILSON, 601 Citizens' National Bank Bldg.

WANTED—LADIES, BEAUTY CULTURE PAYS BIG, learn right, FLORENTINE HAIRDRESSING COLLEGE, "World's Largest," 227 Mercantile Place.

WANTED—SALESMEN— Agents and Solicitors.

WANTED—CAPABLE REPRESENTATIVES TO SELL the COMBINATION LIFE, ACCIDENT AND HEALTH policy, issued exclusively by the PACIFIC MUTUAL LIFE—"Your Own Home Company." Organized 1868. Assets over $30,000. LIBERAL AGENCY CONTRACT. Call or address JOHN NEWTON RUSSELL, JR., Manager, Home Office Building Annex, Sixth and Olive sts.

WANTED—SALESMEN— Agents and Solicitors.

WANTED—"MODERN EUROPE," THE CAUSES AND issues of the great war; greatest selling book of generation, large, splendidly illustrated; extraordinary money-making opportunity; best terms; sample book FREE. UNIVERSAL HOUSE, Philadelphia, Pa.

WANTED—AGENTS TO CALL ON BUSINESS AND professional men. Can make from $5 to $10 a day. Must have $3 or $5 for outfit. 512 DELTA BLDG.

WANTED—SALESMAN; RESIDENT MAN FOR POPular-priced pressed and stitched ladies' hats, on commission basis only. Address TURNER & BYBACK CO., 626 Broadway, New York City.

WANTED— Situations, Male.

Space is not given under this heading to advertisements soliciting business patronage.

WANTED—EXPERIENCED CORPORATION SECREtary, engineer and accountant desires position as corporation secretary or assistant, or charge of office for individual. Especially qualified in oil and mining business. Address MR. ANDERSON, 305 Columbia Trust Bldg., Los Angeles. Home Phone A5454.

WANTED—YOUNG MAN WANTS POSITION WITH some live firm, aged 27 years; have been in present position four years; had charge of shipping, receiving, pricing, etc.; also did some buying and selling. Address F, box 185, TIMES OFFICE.

WANTED — A CHAUFFEUR WANTS POSITION; careful driver, good repair man; can take charge grounds and all outside duties around home place; handy with tools; local references; aged 38; single. Address H, box 14, TIMES OFFICE.

WANTED—YOUNG SWEDISH MAN, 23 YEARS OLD, would like position in private family as chauffeur, sober and honest, careful driver with good experienced, first-class recommendations. Phone BROADWAY 2419.

WANTED—JAPANESE SCHOOL BOY, AGED 15, wants work mornings and evenings. Tel. Main 9498, Home A1686. Address FRANK TANJI, 112 Rose st., Los Angeles, Cal.

WANTED—ALL-AROUND MACHINIST, 20 YEARS' experience, wants position as lathe hand in garage. Address L, box 322, TIMES BRANCH OFFICE.

WANTED—AM AN A1 BOOK-KEEPER IN EVERY respect. Can take full charge. Can operate typewriter. Salary reasonable. Local references. Address L, box 438, TIMES BRANCH OFFICE.

WANTED—MAN, 35, IN GOOD HEALTH, WANTS job morning and evening for room and board, not outside 15c fare from Los Angeles. Address G, box 32, TIMES OFFICE.

WANTED—STEADY, RELIABLE MAN WANTS POsition to run separator or helper. 15 years experience. Call or address G. H. CHARLES, 1087 W. 29th Place.

WANTED — THOROUGHLY EXPERIENCED, HONest and reliable groceryman, needs a position. A1 local references. Address F, box 181, TIMES OFFICE.

WANTED — RELIABLE JAPANESE CHAUFFEUR wants position in a private family, have good references; kindly write to the following address, 334 E. SECOND ST., city. Harry.

WANTED — JAPANESE CHAUFFEUR, EXPERIenced, careful driver, and do own repairing, good habits, well acquainted city's streets, with city reference; city or country. GEORGE, Home 20590.

WANTED—EXPERIENCED GARDENER WISHES situation on private place, 24 years of age; abstainer, good rosegrower. Address M, box 429, TIMES BRANCH OFFICE.

WANTED—EVENING WORK FROM 6 TO 11, OFfice work preferred, by a young man, 26 years old, with pleasing personality; salary reasonable. Call 29601 after 6 p.m., or write 238 W. 60TH.

WANTED—POSITION BY YOUNG SWEDISH BOY, buss boy in cafeteria or assistant to carpenter. TEL. 557539.

WANTED—SITUATION BY GARDENER ON A GENtleman's place, thoroughly experienced. Address M, box 414, TIMES BRANCH OFFICE.

WANTED—POSITION AS CHAUFFEUR BY JAPANese; all makes of cars. GEORGE, 315 E. First st. Home A2947.

WANTED — STENOGRAPHER AND BOOK-KEEPER, rapid, accurate, experienced man, good reference. Address H, box 6, TIMES OFFICE.

WANTED—SITUATION BY EXPERIENCED BOOK-keeper, anything clerical. Address BOOK-KEEPER, Hotel Marchburn.

WANTED — FIRST-CLASS CARRIAGE AND AUTO painter, age 35, will consider work of any kind, anywhere. Address F, box 183, TIMES OFFICE.

WANTED—WORK OF ANY KIND BY MAN, HANDY with tools and machinery; sober and reliable; recommended. H. B. WOODS, Littlelands, Cal.

WANTED—RELIABLE MAN WANTS POSITION AS teamster. Call or address G. H. CHARLES, 1087 W. 29th Place.

WANTED — WORK FOR WHITE BRICK MORTAR and cobblestone, black mortar mixer, and cesspool digger. 758½ E. NINTH ST. Rear.

WANTED—POSITION BY JAPANESE BOY, AS GENeral housework. HANNA, P. O. box 95, HOLLYWOOD.

WANTED—SITUATION AS HOUSE MAN OR ELEVAtor man by a neat young colored man. WEST 3451.

WANTED — FILIPINO BOY, EXPERIENCED IN cooking and pantry, wants position in city. Address F, box 178, TIMES OFFICE.

WANTED—GOOD CHINESE SCHOOL BOY WANTS work in family. Write or call. Address 339½ E. FIRST ST. KEY WAH.

WANTED—POSITION BY JAPANESE BOY IN HOtel or restaurant, do work in pantry. Write ROY DOI, 113 N. Central ave., city.

WANTED—YOUNG JAPANESE BOY WANTS POsition in a garage; do any kind work. Write FRANK SAKUMA, 113 N. Central ave., city.

WANTED—CORLISS ENGINEER WANTS POSITION; pumps a specialty; will go any place. Address F. J. KIRKPATRICK, 146 S. Bright, Whittier, Cal.

WANTED—POSITION AS GARDENER AND ALL-around man, steady and reliable; reference. ERIKSON, 853 S. Hill st.

WANTED—1ST-CLASS BUTCHER AND COOK WANTS position; wages $22 up week. Japanese. 5719 S. CENTRAL AVE.

WANTED—YOUNG MAN, 22, WANTS WORK, CAN drive machine, will consider anything. Address G, box 263, TIMES OFFICE.

WANTED—JAPANESE CHAUFFEUR WANTS POSItion private family. Could do anything. Have good experience. TOM UYEKI, 638 S. Olive st.

WANTED—COLORED BOY DESIRES WORK MORNings of any kind, good worker, best of reference. Phone MAIN 8872 from 7 to 12 a.m.

WANTED—FIRST-CLASS JAPANESE COOK WANTS situation, city or country. Have references. Address Henry, G, box 14, TIMES OFFICE.

WANTED — JAPANESE, EXPERIENCED COOK, wants situation, reliable, references. 413 W. SEVENTH ST. 64233; Main 8048.

WANTED — POSITION AS WORKING FOREMAN, florist and gardener, 25 years' experience in Southern California. HOME PHONE 22764.

EMPLOYMENT— Agencies.

WANTED—JAPANESE CENTRAL EMPLOYMENT AGENCY. All kinds of Japanese help promptly furnished. House and window, also vacuum cleaning department. Phone Main 2924. F2925. 124½ E. THIRD ST.

WANTED— Situations, Female.

Space is not given under this heading to advertisements soliciting business patronage.

WANTED—GERMAN GIRL WISHES GENERAL housework, where she can go home nights. A3790; MAIN 4945.

WANTED—HOUSEWORK, CITY OR COUNTRY, BY woman of considerable experience and ability. Phone MAIN 4650.

WANTED—DAY'S WORK, COMPETENT SWEDISH and German women. (Agency.) Phone mornings. 12639; MAIN 1095.

WANTED—GENERAL HOUSEWORK BY FIRST-class cook, Swedish, $40 month. Phone 12639; MAIN 1095.

WANTED—SPANISH GIRL WANTS WORK IN A family home, and good dressmaker; can't speak English. 4008 PRINCETON AVE.

WANTED—TRAINED INFANT'S NURSE AT LIBerty for few weeks, would like position, beach or city. Call morning. F3825.

WANTED — POSITION AS HOUSEKEEPER FOR widower with children. Address E, box 146, TIMES OFFICE.

WANTED—BY REGISTERED GRADUATE NURSE, position in doctor's office, previous experience; moderate salary. Phone HOME 25633.

WANTED—JAPANESE YOUNG WOMAN WANTS situation housework. Can not speak English. 411 S. SAN PEDRO ST., Los Angeles. YAMAHIRO.

WANTED — EXPERIENCED STENOGRAPHER DEsires position; moderate salary. Phone WEST 5088.

WANTED—COMPETENT WOMAN WANTS HOUSE work in family of adults. No washing. City or beach. Address G, box 48, TIMES OFFICE.

WANTED—GIRL WISHES SITUATION AS GENERAL good cook, wages $35 to $40; no laundry. Phone A2488, between 7 and 10 mornings.

WANTED—EXPERIENCED COLORED GIRL DEsires position as cook and downstairs work; good waitress. PHONE W. 1513.

WANTED—EXPERIENCED OIL FIELD COOK wishes position. Can give best reference. Address L, box 519, TIMES BRANCH OFFICE.

WANTED—RELIABLE COLORED GIRL WISHES POsition as child's nurse or second work; references. PHONE WEST 1513.

WANTED—SWEDISH WOMAN WISHES GENERAL housework, no objection to some washing, experienced, $25. Phone A5153 or MAIN 419.

WANTED—YOUNG LADY WANTS POSITION IN bakery. Well experienced. Address F, box 188, TIMES OFFICE.

WANTED — EXPERIENCED GIRL WISHES UPstairs work, care of children, $25. PHONE A5153.

WANTED—NURSE OR HOUSEKEEPER, STRONG, capable references. Salary reasonable. Phone VERMONT 515.

WANTED — POSITION BY A FIRST-CLASS MEAT cook and French pastry; clubs and institutions preferred; reference. Phone BROADWAY 2056.

WANTED — POSITION AS NURSEGIRL IN GOOD family by young girl; wages $20 to $25. PHONE 557539.

WANTED—SITUATION BY A NEAT COLORED GIRL general housework; references. SOUTH 5931.

WANTED—UNINCUMBERED WIDOW, LIKE POSItion as housekeeper. WILSHIRE 5605.

WANTED—COLORED WOMAN WISHES GENERAL housework in city or at the beach. MAIN 6285.

WANTED—AN EXPERIENCED COLORED GIRL wants work with private family. BDWY. 6373.

WANTED—EXPERIENCED STENOGRAPHER DEsires position. PHONE 52014.

WANTED— Situations, Female.

Space is not given under this heading to advertisements soliciting business patronage.

WANTED — A HOME FOR A LITTLE GIRL 11 years, and one 8 years to wash dishes and do a little work for board. Will pay part. Address MISS F. E. COOLEY, Banning, Cal., Spokane Hotel.

WANTED—EDUCATED EASTERN LADY WOULD like position as housekeeper or companion in a small refined family or with lady alone. Address M, box 397, TIMES BRANCH OFFICE.

WANTED—COOK, LADY, WOULD LIKE TO TAKE charge of boarding-house in oil fields or ranch, for 10 or 15 men; best of references. Address MRS. COOK, 5549 Long Beach ave.

WANTED — AN ENGLISH GOVERNESS WHO teaches music, French and drawing will take upstairs work and care children. Excellent references. Phone MAIN 419.

WANTED—YOUNG WOMAN, CAPABLE, WISHES housekeeping or cooking for men or widower; no objection to country. MRS. O. COOK, Gardena, Cal.

WANTED — A REFINED MIDDLE-AGED LADY wishes a position as housekeeper, in a gentleman's home, capable of taking entire charge. No triflers need answer. Phone MAIN 3136.

WANTED—GERMAN GIRL WISHES POSITION AS general house maid, plain cooking; wages $25 to $30; in or out of city. Address H, box 10, TIMES OFFICE.

WANTED — SITUATION BY REFINED, MIDDLE-aged woman in small family of adults; good home essential; wages $15 to $20. Phone BROADWAY 4951.

WANTED—POSITION AS HOUSEKEEPER IN GENtleman's home by lady of experience. Best references, accustomed to children, capable and trustworthy. Address H, box 11, TIMES OFFICE.

WANTED—SITUATION BY NEAT, REFINED WOMan as housekeeper in gentleman's home; no objections to children. Call 120-122 N. BROADWAY. Home F5496.

WANTED—CAN YOU USE AN A1 STENOGRAPHER and book-keeper? Not afraid of hard work. References. Salary moderate. Address L, box 441, TIMES BRANCH OFFICE.

WANTED — HOUSEKEEPING AND COOKING IN small family by neat, active young woman, city, Pasadena, Hollywood; $5 week; references. Address M, box 413, TIMES BRANCH OFFICE.

WANTED — EXPERIENCED CHILDREN'S NURSE wants position as nurse or lady's maid; good seamstress. $35-$40; city or country. Address M, box 428, TIMES BRANCH OFFICE.

WANTED—SITUATION; GIRL, EXPERIENCED IN soda fountain and candy store work, wishes position. Call 1025 S. HILL.

WANTED—POSITION BY PRACTICAL NURSE; KIND and patient; will do or assist housework. BROADWAY 5355.

WANTED—EXPERIENCED WOMAN WISHES DAY work in families, cleaning and laundry. PHONE F4425, MAIN 1830.

WANTED—BOOK-KEEPER WANTS POSITION, $10; beginner in stenography; would appreciate light position; small salary. MAIN 4796. F3193.

WANTED—COLORED GIRL WOULD LIKE CHAMber work or general housework. SOUTH 8434.

WANTED— Situations, Male and Female.

Space is not given under this heading to advertisements soliciting business patronage.

WANTED—JAPANESE COUPLE WANTS POSITION in family, city or country, man as chauffeur, could do anything; wife general housework. We have good experience. F. N., 206 S. San Pedro st., city. Home F6041.

WANTED—COUPLE WANTS POSITION, WIFE first-class cook and house worker, man chauffeur, experienced in house and garden. Hotel or private. Address H, box 3, TIMES OFFICE.

WANTED—YOUNG JAPANESE COUPLE WANT POsition in hotel or apartment as general house work. F5276. HENRY ISIRI.

WANTED — MAN, WIFE, WANT JOB COOKING for ranch or camp. P. H., F2627. Address G. F., 632 STANFORD AVE., city.

WANTED — YOUNG MARRIED COUPLE WANTS work in apartments or private family, experienced. Phone BROADWAY 746, R. 10.

WANTED—JAPANESE COUPLE WANT SITUATION in family, man first-class cook, wife second girl; reliable and competent. 64233; MAIN 8048.

WANTED— Work by the Day.

WANTED—JAPANESE, VACUUM, HOUSE AND WINdow cleaning. 124½ E. THIRD. F2925, Main 2024.

WANTED—FIRST-CLASS SWEDISH LAUNDRESS wishes few more customers. Large, sunny yard; strictly hand work. 63574.

WANTED—A COLORED WOMAN WISHES ALL-day's work or half days. MRS. I. M. GOODWIN. Vermont 2966.

WANTED—SWEDISH LAUNDRESS WOULD LIKE to go out by the day, first-class references. F3574.

WANTED—WORK BY SWEDISH WOMAN, AT HOME or go out by day; good laundress. Address 847 SAN JULIAN ST.

WANTED—WASHING, IRONING AND CLEANING BY the day by competent white woman. Phone BROADWAY 1269.

WANTED—BY AMERICAN WIDOW, HOUSECLEANing or laundry work by hour. Phone BROADWAY 84.

WANTED—WORK BY THE DAY OR HOUR. PHONE Broadway. 2497. ORA DENNIS.

WANTED—EXPERIENCED YOUNG WOMAN WANTS day work of any kind. Phone A5889.

WANTED—WOMAN WANTS WORK BY DAY, WASHing, ironing, cleaning. PHONE HOME F2627.

WANTED — DAY'S WORK BY COLORED WOMAN; washing, ironing or housework. PHONE F2438.

WANTED—WORK BY THE DAY OR TAKE HOME. Phone SOUTH 2385.

WANTED— Carpentering, Paper-Hanging, Tinting, etc.

WANTED—WALL PAPER FURNISHED AND HUNG, $2.50 per room; painting, tinting, patch plastering; all work guaranteed. Call us for samples. 25335, SOUTH 4528, one ring.

WANTED—FREE ESTIMATES FOR PAINTING, paper hanging and tinting; prices reasonable; work guaranteed. CALL 21246.

WANTED—PAINTING, TINTING, PAPER HANGING, first-class work. Prices reasonable. PAUL GOODWIN, 420 W. Eighth. Main 969; F3863.

WANTED — PAINTING, TINTING, ENAMELING, varnishing, work guaranteed; I carry employer's liability insurance. WEST 5395.

WANTED—PAINTING, TINTING, HOUSE REPAIRing, day or contract, reasonable rates and satisfaction. PHONE 51841.

WANTED—NOTICE! SPECIAL TINTING, $2 PER room; work guaranteed. HOLLYWOOD CONTRACTORS, Phones Main 1252, Home F4354.

WANTED—CARPENTER WANTS JOB. GOOD ALL-around man. $3 per day. Phone WILSHIRE 3411.

WANTED—PAINTING, PAPERING, TINTING, REAsonable prices. HOME 23822 all day, BROADWAY 997 after 6 p.m.

WANTED—CARPENTER WORK; JOBBING; REpairing; remodeling or building new; good work at a reasonable price. PHONE 20697.

WANTED—PAINTING, TINTING, PAPERING, LOWest prices consistent with good work. HALL, 1740 Magnolia. West 6226.

WANTED—WHEN YOU WANT GOOD PAINTING or tinting; nothing but first-class work, no job too small. Phone CHAS. A. FOOSE, South 1527.

WANTED—WALL PAPER FURNISHED AND HUNG, $2.50 per room and up; tinting. HOME PHONE 23606.

WANTED— Partners.

WANTED—SOME ONE WITH $2000 CASH TO JOIN with me in purchase of an established, legitimate business that requires no previous experience and which is doing $100 or better each week net profit. I will put up an equal amount, share and share alike. Quick action imperative. References exchanged. Address M, box 377, TIMES BRANCH OFFICE.

WANTED—A PARTNER, EITHER LADY OR GENtleman, for 48-room hotel near the new Arcade Depot; $500 will handle half interest in furniture and lease. D. P. FLORY, Main 884. 303 S. Hill st. F7406.

WANTED—PARTNER FOR A FIRST-CLASS CAFE, HAVING LIQUOR LICENSE; GOOD LEASE; PARTY MUST BE AN EXPERIENCED RESTAURANT MAN; HALF INTEREST FOR $6000. ADDRESS F, BOX 86, TIMES OFFICE.

WANTED—WOULD YOU BUY INTEREST WITH personal services in substantial business? Never clears less than $300 to $392 month. Come, get card. 202 GRANT BLDG.

WANTED—WYOMING MAN TO JOIN ME IN BIG money maker in that State. Some means and references required. Best references given. Address G, box 199, TIMES OFFICE.

WANTED—LADY WANTS EXPERIENCED PARTNER in vaudeville sketch; man preferred. Call personally or PHONE A3695. Room 6.

WANTED— To Rent.

WANTED — TO RENT UNFURNISHED HOUSE OR bungalow in Pasadena; prefer north end; place with plenty of ground and stable for pony and auto; wish to rent from end of September; please give number of bedrooms, price and location; brokers considered. Address M, box 412, TIMES BRANCH OFFICE.

WANTED—TO RENT BY ADULT FAMILY OF 2 furnished house 8 or 10 rooms, southeastern or southwestern exposure, high ground, west of city. Possession Sept. 15th. Best of references. Write particulars. Address G, box 69, TIMES OFFICE.

WANTED—WE NEED GOOD HOUSES, BUNGALOWS for rental tenants. Future vacancies and properties for sale preferred. Quick action guaranteed for desirable places. No charge unless satisfactory tenant is secured. 617 SOUTH HILL.

WANTED—5-ROOM FURNISHED HOUSE, NOT OVER $20, within 2 miles of Fifth and Spring, near car line; no children; have invalid, 5 cats and chickens. MR. BATES, 401 Security Bldg.

WANTED—PARTY INTENDING TO ENGAGE IN garage business wishes to lease suitable building, downtown preferred. Address E, box 270, TIMES OFFICE.

WANTED—BY TWO LADIES, FURNISHED APARTment, consisting large living-room, kitchenette and bath, Westlake district. Address M, box 308, TIMES BRANCH OFFICE.

WANTED—BY COUPLE, A MODERN 5-ROOM BUNgalow; oak floors, fireplace, garage, nice lawn, northwest preferred; $25 to $30. Phone MR. RUDROW, 10061 or Main 7610.

WANTED—TO RENT, UNFURNISHED, MODERN, 6 or 7-room upper flat, close in, west side. Address F, box 172, TIMES OFFICE.

WANTED— Rooms and Board.

WANTED—BOARD AND ROOM DESIRED IN CONgenial place by gentleman in government service; if private place, kindly state what constitutes family and car to take. J. H. HAMILTON, Hotel Trenton, city.

WANTED— Houses.

WANTED— TO RENT. TO BUY. 5 or 6-room house or bungalow, furnished or unfurnished. Will rent for 5 months and then purchase if terms and prices are right. Letters only. SAMUEL MORGAN, Roosevelt Apts.

WANTED — ABOUT 8-ROOM, 2-STORY HOUSE; must be strictly modern; between 10th and W. Adams, on the hill; have a cash buyer who knows values. 1910 ARLINGTON. 71927.

WANTED— To Purchase, Real Estate.

WANTED — FOR EXCHANGE AND FOR SALE — Grocery stores, apartment-houses, all kinds of business, eastern, northern, California, city and country, residences and bungalows. Have cash buyers and traders. Do business quick at any point in United States, any size or kind. Get busy if you want to sell or trade. STEWART or WARDMAN, 426-8 Mason Bldg.

WANTED—SUBURBAN HOME SITE IN FOOThills, improved or unimproved. Prefer La Canada, Verdugo Canyon or Glendale districts. Have $2500 bungalow equity in Wilshire district to exchange. OWNER, 330 L. A. Investment Bldg. Phones—Main 2380. F1407.

WANTED—TO PURCHASE— Good income business property to $60,000 or $70,000; will pay half cash; want as close in as possible; no apartment-houses. HILDESHEIM & SCHILLER, 625 Van Nuys Bldg. F6426; Main 5025.

WANTED—IF YOU HAVE PROPERTY OF ANY description for sale or exchange, list it with me for results. H. A. ECKERT, with R. C. POLLARD, A3475. 621 Central Bldg. Bdwy. 2673.

WANTED—TO BUILD ON THAT VACANT LOT FOR you and furnish the money and plans; a pretty double bungalow for $2000; a 4-family flat building, complete, $4000. E. S. WILLIAMSON, 728 Story Bldg. F3927, Main 4967.

WANTED—HAVE CASH FOR A BARGAIN, NOT TO exceed $10,000, for good income property. DOSER REALTY COMPANY, 814 Investment Bldg. 61849, Broadway 7749.

WANTED — 10 TO 40 ACRES NEAR THE SANTA Ana car line for good property in Los Angeles; give exact location and price. Address BOX 338, Santa Ana.

WANTED—OCEAN FRONT LOT FOR CASH, ALSO want address of Charles E. Payne, former owner of 38 Brooks ave., Venice. Reward. ALLEN & IRWIN, 1507 Trolleyway, Venice.

WANTED—DESIRE TO PURCHASE LARGE LOT ON high ground, where owner will build small home and sell all on terms same as rent. Describe fully. Address M, box 310, TIMES BRANCH OFFICE.

WANTED—HOUSE IN HOLLYWOOD, A BARGAIN, 3 or 4 sleeping rooms, quite modern, $4000 to $4500. Call up between 5 and 8 p.m., HOLLY 24, 579447.

WANTED—TO PURCHASE WELL LOCATED INcome stores, flats, to $20,000; have small ranch, clear, and cash. MARY E. AINSWORTH, 608 Cal. Bldg. Call afternoons.

WANTED — MORTGAGES, DEEDS OF TRUST ON real estate, for spot cash. If you need money call at once. SOUTHERN CALIFORNIA INVESTMENT CO., 416 Laughlin Bldg. A1645, Broadway 4175.

WANTED—TO PURCHASE, DESIRABLE APARTment, flat or bungalow court site. Must be clear and real bargain. PHONE 25763, mornings, between 9 and 12.

WANTED—YOUR REAL ESTATE FOR SALE OR EXchange. Have buyers for cash and good exchanges. Call or write. A. L. EMBERSON, 414 Security Bldg.

WANTED—GOOD LOT, SUITABLE FOR FLAT, IN part payment on 6-room cottage, 2 blocks from Manual Arts School. Phone VERMONT 312.

WANTED—WILL PAY $400 TO $450 NET FOR Balboa Island lot. Address F, box 187, TIMES OFFICE.

WANTED—TO BUY FOR CASH 4 OR 5 OR 6 room house west of Main, Pico to 40th st. A. OWINGS, 2624 San Pedro st.

WANTED—YOUR PROPERTY FOR SALE OR EXchange. Can sell or match anything. J. A. CRAIG, 789 H. W. Hellman Bldg.

WANTED— To Purchase, Miscellaneous.

WANTED—TOP PRICES PAID FOR GENTLEMEN'S and ladies' used clothing, by COHEN, Pacific Coast largest dealers. We call. F2899 or Main 4024. 803 S. Spring. 111 E. Seventh.

WANTED—DIAMONDS, OLD GOLD, SILVER bought for cash. THE CRAFT SHOP, Rooms 320-321, O. T. Johnson Bldg., Fourth and Broadway.

WANTED — DIAMONDS, JEWELRY, OLD GOLD; highest prices paid. Private rooms. J. C. FERGUSON, 282-284 Laughlin Bldg. F3516.

WANTED—TO BUY DIAMONDS, JEWELRY, STERling silverware, automobiles; money to loan on above goods. MARKWELL & CO., 302 Grant Bldg.

WANTED—OLD GOLD, SILVER AND DIAMONDS for cash. CHRISTENSEN, 622 S. Broadway. Third floor.

WANTED—DIAMONDS, OLD GOLD, ANTIQUES, bought for cash. H. B. CROUCH & CO., 758 S. Hill st.

WANTED—TO BUY OR SELL FOR CASH, OLD-fashioned jewelry, silverware, laces, antiques; also old gold. 614 W. SIXTH, near Grand.

WANTED—TO PURCHASE HIGH BABY CARRIAGE, replying please state original cost and price wanted. Address H, box 2, TIMES OFFICE.

WANTED—TO PURCHASE USED EVENING AND afternoon gowns, etc. Phone 556730; Wilshire 5087. MRS. SCHLANK, 1570 Sunset Blvd.

WANTED—DIAMONDS AND PAY MORE. KUSEL, 306-307 Stimson Bldg., Third and Spring.

WANTED—CASH PAID FOR FEATHER BEDS. 758 SAN PEDRO ST. Main 1166.

WANTED — DIAMONDS, OLD GOLD, HIGHEST cash price. SCHEPPS' ART SHOP, 710 S. Hill.

WANTED— Miscellaneous.

WANTED— DON'T WAIT until the last minute to telephone your "Want Ad," to The Times, but get it in early.

WANTED— For quick action, drop answers to Times "Liners" in Times' letter boxes in downtown office buildings. The locations of the boxes are printed in the first column of The Times "Liner" section.

WANTED— Discarded Clothes.

WANTED— TOP PRICES PAID FOR USED CLOTHING. A5302. WE WILL CALL. MAIN 4980.

WANTED—JACOBSON & COHEN PAY FULL VALUE for gentlemen's discarded clothing; also old gold and silver bought. MAIN 1397. HOME 557476.

WANTED— Furniture.

WANTED—WE PAY MORE CASH FOR FURNIture, household goods, merchandise, etc., than any firm in the city; any quantity; also sell on commission; cash advanced on consignments; largest and oldest established auction house in California. RHOADES & RHOADES, Auctioneers, 1501-1503-1505 S. Main st. Phones 23679; Main 1259.

WANTED—WE PAY CASH FOR ALL KINDS OF furniture; merchandise, etc., any quantity. We also sell on commission and advance cash on consignments; a trial will convince you. We have the largest, best equipped and oldest auction house in the State. REED & HAMMOND, Auctioneers, 1053-5 S. Main st., at 11th. Phones: Broadway 2860, Home F3545.

WANTED—TO PURCHASE THE FURNITURE OF a private residence for cash, in mahogany, oak, birdseye maple. Let me know at once. I am an eastern man and would like to buy from 8 to 14 rooms, in Pasadena, Los Angeles, Alhambra, Glendale, Oneonta or Sierra Vista; must have at once; oriental rugs included, cut glass and bric-a-brac. No dealers need apply. Address GG, box 303, TIMES OFFICE.

WANTED—TO PURCHASE FURNITURE; WANT all kinds of household and office furniture; highest prices paid; get our bid before you sell. COLGAN-HENDERSON FURNITURE CO., 724 S. Main st. Main 2068. F3566.

WANTED—HOUSEHOLD AND OFFICE FURNIture, rugs, stoves, etc. We pay highest cash prices. H. ARNOLD FURNITURE CO., 143 E. Seventh st. F5624. Main 2582.

WANTED—BEST PRICE PAID FOR SECOND-HAND furniture, tools, included, at 500 E. 7TH ST. Main 5251.

WANTED—FURNITURE, MUST BE OF HIGH grade. Will pay spot cash. Call B'WAY 7678.

WANTED—PARTY DESIRES TO PURCHASE FIVE or more rooms of furniture. PHONE 22298.

TO LET— Furnished Rooms.

TO LET — ROOMS AND APARTMENTS, RUNNING water, electric lights, $2 up; 3 minutes to Broadway. 631 W. FOURTH ST.

TO LET — FRONT ROOMS, SINGLE AND WITH kitchenette, running water, $2 and $3; close in. 1020 LINCOLN ST. 53033.

TO LET—HOTEL LYNN, 137 SOUTH BROADWAY. Nice outside rooms. Hot and cold water. $2.00 per week up.

TO LET—NICELY FURNISHED ROOM, NEXT TO bath. Tel. 24066. 1411½ S. FLOWER. No invalids.

TO LET—3 DESIRABLE, CLEAN, UPPER ROOMS; bath and telephone; close in; fine location. 607 W. FIRST ST.

TO LET—VERY BRIGHT AIRY ROOM IN PRIvate family. 806 WESTLAKE AVE. 51157.

TO LET—$2 WEEK, EACH; CLEAN FURNISHED housekeeping rooms. Bath. 548 E. PICO ST.

TO LET—ST. REGIS, 237 S. FLOWER. ATTRACtive building, near business district; $3 up.

TO LET— Furnished Rooms.

TO LET— —THE MOUNTAIN— Very Cool and Pleasant Rooms [illegible] FIFTH AND HOPE [illegible]
Lies high, getting pure [illegible] for rooms in summer [illegible] like, light, clean; newly tinted [illegible] rooms and small apartments [illegible] to Broadway; our location [illegible] arrangement of home [illegible] apartments at $3 to $5 [illegible] single rooms $2.50 to $3.50 [illegible] You will like them. Phone [illegible] way 7179.

TO LET— THE STILLWELL NEW TEN-STORY FIREPROOF [illegible] ROOMS, EACH WITH PRIVATE [illegible] $1.50 PER DAY, $10 A WEEK [illegible] AND UP. CALL AND SEE OUR [illegible] GRAND. PHONE 60397, BROADWAY [illegible]

TO LET— F4238. HOTEL VAL [illegible] Modern rooms and bath [illegible]

TO LET—CALIFORNIA [illegible] Broadway. Desirable rooms [illegible] Rates $1 day; $4 week and up [illegible] WAY. Phones Main [illegible]

TO LET—AN AIRY, COMFORTABLE [illegible] private family for gentleman [illegible] 53697.

TO LET—NEW HOTEL BROADWAY, 205 N. Broadway, [illegible] week and up.

TO LET—FURNISHED ROOM, PRIVATE residence, $1.50 per week. [illegible]

TO LET—MOST DESIRABLE [illegible] ALVARADO, near Westlake Park.

TO LET—HOTEL ALAN, [illegible] Strictly modern. [illegible]

TO LET— Housekeeping Rooms, Furnished and Unfurnished.

TO LET — 3 UNFURNISHED [illegible] rooms, modern improvements [illegible] N. GRAND AV.

TO LET—ONE LARGE NICELY FURNISHED housekeeping room, modern [illegible] FRANCISCO.

TO LET — NICELY FURNISHED [illegible] rooms; close in; modern. [illegible]

TO LET— Unfurnished Flats.

TO LET— GOOD FLATS, CHEAP RENT, [illegible] WALKING DISTANCE, [illegible]
1009½ Diamond st. [illegible]
1013 Diamond st. [illegible]
910 W. First st. [illegible]
912 W. First st. [illegible]
318 S. Figueroa st. [illegible]
228 N. Figueroa st. [illegible]
2920 Compton ave [illegible]
4010 Compton ave [illegible]
424 E. 21st st [illegible]
C. WESLEY ROBERTS COMPANY, 503 Citizens National [illegible] Phones: Main [illegible]

TO LET—EAST-FRONT, ELEGANT [illegible] half block north of WESTLAKE PARK [illegible] lines, 10 minutes to Broadway [illegible] woodstone floors, paneled hall [illegible] enameled bath and balconies [illegible] mirrors, buffet, mantel, laundry [illegible] inexpensive heating. ALSO 7-room [illegible] and finish, between SUNSET and WESTLAKE [illegible] PHONE 51568.

TO LET—WESTLAKE PARK, NEW [illegible] and lower 4-room flats, [illegible] fireplace, Pittsburgh [illegible] $35; lease only. West [illegible] ADO ST.

TO LET—ATTRACTIVE SUNNY 4-ROOM [illegible] built-in features, hardwood floors [illegible] en and bath, Good neighborhood [illegible] sleeping porch if desired, Adults [illegible] W. 10TH ST.

TO LET—SOMETHING DIFFERENT IN A [illegible] bungalow flat, beautifully papered [illegible] Fine English building, [illegible] Angeles. Adults. [illegible] High ground. Key 950 PARK VIEW.

TO LET—NEW FLATS OF FOUR ROOMS [illegible] just completed; [illegible] location; summer rates; W. Adams [illegible] SCHNEIDER, Main 1177. [illegible]

TO LET—DANDY 3 ROOMS, [illegible] desk, white kitchen and bath [illegible] car to door. 1657 W. 24TH ST.

TO LET—THREE-ROOM [illegible] sleeping porch, gas range [illegible] dressing-room, beautiful view [illegible] DOUGLAS ST., Broadway [illegible]

TO LET — WESTLAKE DISTRICT [illegible] hardwood floors and all [illegible] sonable; garage space [illegible] Tel. 508722.

TO LET—6-ROOM FLAT, [illegible] bination sleeping porch [illegible] 3420 E. FIFTH ST. [illegible] Boyle 2864.

TO LET—FLAT, NEW, STRICTLY MODERN [illegible] rooms, bath and sleeping porch [illegible] for $30. University car [illegible] BUDLONG AVE. 77697.

TO LET—ATTRACTIVE NEW 5-ROOM [illegible] 132 E. ADAMS ST.

TO LET—DESIRABLE COTTAGE FLAT, [illegible] yard and garage. W. Adams [illegible] PHONE 51841.

TO LET—MODERN THREE AND FOUR [illegible] flats; two disappearing beds [illegible] Phone West 5275.

TO LET—IN WESTLAKE DISTRICT, [illegible] per cottage flat, all modern [illegible] garage. 2312 W. 10TH. [illegible]

TO LET—VERY DESIRABLE UPPER [illegible] with bath, large colonial porch [illegible] 1028 W. 30TH ST.

TO LET—4-ROOM UPPER FLAT, [illegible] floors, built-in features, [illegible] GIRARD. 55266.

TO LET—MODERN 4-ROOM FLAT, [illegible] floors, buffet, disappearing [illegible] and bedroom. 1636 W. 12TH ST.

TO LET—FIVE-ROOM BEAUTIFUL [illegible] in finest southwest. 1112 ARAPAHOE [illegible] Rent $27.50; a snap; [illegible]

TO LET—CLOSE-IN, [illegible] six-room flat, sleeping porch [illegible] adults.

TO LET — $20; WILSHIRE [illegible] bath. 946 FEDORA ST. [illegible]

TO LET—UNFURNISHED FLAT, CLOSE [illegible] modern, up to date. [illegible]

TO LET—$20; CLOSE-IN, 4-ROOM [illegible] 1172 W. EIGHTH ST.

TO LET — 5-ROOM SOUTH LOWER [illegible] near Pico. 1334 S. HOPE ST. [illegible]

TO LET—5-ROOM SUNNY FLAT, CLOSE IN [illegible] MALLARD ST. Phone [illegible]

TO LET— Furnished Flats.

TO LET — BEAUTIFULLY FURNISHED [illegible] ments by week or month; [illegible] steam heat, hot water; [illegible] right. 1940 E. Third. [illegible] MENTS.

TO LET—BEAUTIFUL AND NEWLY [illegible] flat, two Holmes beds, [illegible] 4108 NORMANDIE AVE., [illegible] Monday. A4810, Broadway [illegible]

TO LET—WELL FURNISHED 6-ROOM [illegible] cluding sleeping porch and [illegible] S. NEW ENGLAND ST. Vermont [illegible]

TO LET — 4-ROOM FURNISHED [illegible] month; on car line; University [illegible] technic. 1958 ESTRELLA.

TO LET—WILL RENT CHEAP [illegible] sonable, beautifully furnished [illegible] trict. ROYAL COURT, [illegible]

TO LET—4-ROOM FURNISHED FLAT [illegible] car line, near St. James Park [illegible]

TO LET—FOUR-ROOM [illegible] flat at 328 WEST 45TH ST. [illegible]

TO LET—4-ROOM FURNISHED FLAT [illegible] lake Park. Call 2822 W. EIGHTH ST.

TO LET— Apartments Furnished.

TO LET—INGLESIDE APARTMENTS, [illegible] 1618 Grand View st. [illegible] Well ventilated; [illegible] sonable. 537268; WILSHIRE [illegible]

TO LET—WANTED—A REFINED [illegible] wishes some one to share a [illegible] ment, close in, very cheap [illegible] 22169 after 6 p.m.

TO LET—CLOSE IN, BEAUTIFUL [illegible] airy housekeeping rooms [illegible] per month and up; electricity [illegible] cold water; adults. 315 W. 11TH.

TO LET — MARIPOSA APARTMENTS [illegible] Shatto and Valencia; [illegible] provements; [illegible] WILSHIRE 2810.

TO LET—1952 LOVELACE [illegible] Figueroa, [illegible] 5th and Broadway [illegible] ment, $16. [illegible]

TO LET—BEAUTIFUL NEW [illegible] galow apartment, 3 or 4 rooms [illegible] ly modern. [illegible] able. 30 minutes [illegible]

TO LET—NEW HOTEL BROADWAY, [illegible] 205 N. Broadway. [illegible] Right on Broadway.

TO LET—HEIDT APARTMENTS, [illegible] Single and double [illegible] management. [illegible]

TO LET—VALLIS APARTMENTS [illegible] best in the city; [illegible] CORONADO. [illegible]

TO LET—A FEW VACANCIES [illegible] tifully furnished apts. [illegible] Adams. [illegible]

TO LET—KNICKERBOCKER [illegible] ing-room, dining-room, [illegible] to $32.50. Telephone [illegible]

TO LET — CLOSE IN, [illegible] kitchen, private bath [illegible]

TO LET—ROBINSON APARTMENTS [illegible] ave., 2 and 3-room [illegible] new; prices reasonable [illegible]

TO LET — CLEAN, NEW, [illegible] ments, $3.50, $4 [illegible] E. PICO.

TO LET—BEFORE YOU [illegible] ments, see the COMFORT [illegible] W. Adams car.

TO LET—2 NICE, [illegible] summer rent. [illegible]

TO LET—ST. [illegible] tive building, [illegible]

TO LET— Furnished Rooms.

TO LET— —THE MOUNTVIEW— Very Cool and Pleasant Rooms in Summer. FIFTH AND HOPE STS. Lies high, getting pure, cool air that is needed for rooms in summer; very comfortable and homelike, light, clean; newly tinted and cleaned; single rooms and small apartments, only 3 minutes' walk to Broadway; our location is the best and quiet; arrangement of house excellent; very nice light apartments at $3 to $5 per week and double and single rooms $2.50 to $3.50; day rates 50c to $1. You will like them. Phones: Home F4[illegible], Main [illegible] way 7179.

TO LET— THE STILLWELL. NEW TEN-STORY FIREPROOF HOTEL OF [illegible] ROOMS, EACH WITH PRIVATE BATH. RATES $1.50 PER DAY, $10 A WEEK, $35 A MONTH AND UP. CALL AND SEE OUR HOTEL. [illegible] GRAND. PHONE 60337, BROADWAY 287.

TO LET— HOTEL VAL DEMAR. F6298. 608 S. Hope st. Main [illegible]. Modern rooms and bath, $3. Private baths, $4.00.

TO LET—CALIFORNIA HOTEL, RIGHT ON Broadway. Desirable rooms, all conveniences. Rates $1 day; $4 week and up. 437 S. BROADWAY. Phones Main 5772. F8582.

TO LET—AN AIRY, COMFORTABLE ROOM IN private family for gentleman near Westlake Park. 59697.

TO LET—NEW HOTEL BROADWAY. 200 N. Broadway, finest rooms, best location, $4.00 week and up.

TO LET—FURNISHED ROOM, PRIVATE RESIDENCE, $1.50 per week. Phone BOYLE 541.

TO LET—MOST DESIRABLE ROOMS. 723 S. ALVARADO, near Westlake Park.

TO LET—HOTEL ALAN, 236 EAST SECOND ST. Strictly modern. $2.50 and $3 weekly.

TO LET— Housekeeping Rooms, Furnished and Unfurnished.

TO LET — 3 UNFURNISHED HOUSEKEEPING rooms, modern improvements. Close in, $10. 924 N. GRAND AV.

TO LET—ONE LARGE NICELY FURNISHED CLEAN housekeeping room, modern, close in. [illegible] FRANCISCO.

TO LET — NICELY FURNISHED HOUSEKEEPING rooms; close in; modern. 834 FRANCISCO.

TO LET— Unfurnished Flats.

TO LET— GOOD FLATS, CHEAP RENT, WELL LOCATED, WALKING DISTANCE, FINE CAR SERVICE.

1069½ Diamond st.	....5 rooms and bath,	[illegible]
1013 Diamond st.	....5 rooms and bath,	[illegible]
910 W. First st.	....4 rooms and bath,	[illegible]
912 W. First st.	....4 rooms and bath,	[illegible]
316 S. Figueroa st.	....5 rooms and bath,	[illegible]
225 N. Figueroa st.	....5 rooms and bath,	[illegible]
2620 Compton ave.	....5 rooms and bath,	[illegible]
4010 Compton ave.	....4 rooms and bath,	[illegible]
424 E. 31st st.	....4 rooms and bath,	[illegible]

C. WESLEY ROBERTS COMPANY. 508 Citizens National Bank Bldg. Phones: Main 2043. Home 60654.

TO LET—EAST-FRONT, ELEGANT 5-ROOM FLAT, half block north of WESTLAKE PARK. Four car lines, 10 minutes to Broadway. Hardwood and woodstone floors, paneled hall and dining-room, enameled bath and bedrooms, wall bed, beveled mirrors, buffet, mantel, laundry tub, improved and inexpensive heating. ALSO 7-room flat, same plan and finish, between SUNSET and WESTLAKE PARK. PHONE 51563.

TO LET—WESTLAKE PARK, NEW SOUTH UPPER and lower 4-room flats, large rooms, oak floors, fireplace, Pittsburgh continuous hot water [illegible] $35; lease only. West Ninth car. 524 CORONADO ST.

TO LET—ATTRACTIVE SUNNY 4-ROOM FLAT, built-in features, hardwood floors, enameled kitchen and bath. Quiet neighborhood. Owner will build sleeping porch if desired. Adults. Water paid. $30. 941 GRATTAN ST.

TO LET—SOMETHING DIFFERENT, IN A 4-ROOM bungalow flat, beautifully papered and decorated, fine English building, unlike anything in Los Angeles. Adults. W. 9th or W. 11th st. cars. High ground. Key 950 PARK VIEW.

TO LET—NEW FLATS OF FOUR ROOMS EACH, just completed; 1670 W. 25th st.; fine location; summer rates; W. Adams or [illegible] car. F. W. SCHNEIDER, Main 1177. Home F1177.

TO LET—DANDY 3 ROOMS, 2 BEDS, WRITING desk, white kitchen and bath, good heater, outside and in; fine place, summer rates. West Adams car to door. 1657 W. 24TH ST.

TO LET—THREE-ROOM MODERN SUNNY FLAT, sleeping porch, gas, range, hardwood floors, dressing-room, beautiful view, walking distance. 1020 DOUGLAS ST. Broadway 386.

TO LET — WESTLAKE DISTRICT, MISSION FLAT, hardwood floors, all conveniences; [illegible] reasonable; garage space. 630 S. BONNIE BRAE. Tel. 568732.

TO LET—6-ROOM FLAT, GROUND FLOOR, COMBINATION sleeping porch and sun room, [illegible] WILSHIRE [illegible]

TO LET—FLAT, NEW, STRICTLY MODERN, 5 rooms, bath and sleeping porch. [illegible] $30. University car marked 29th st. [illegible] BUDLONG AVE. 77697.

TO LET—ATTRACTIVE NEW 6-ROOM FLAT, gas range, fine car service. Adults [illegible] 122 E. ADAMS ST.

TO LET—DESIRABLE COTTAGE FLAT, 4 rooms, yard and garage, W. Adams district; [illegible] PHONE 51841.

TO LET—MODERN THREE AND FOUR-ROOM flats; two disappearing beds. 1486 W. [illegible] Phone West 5275.

TO LET—IN WESTLAKE DISTRICT, 6-ROOM upper cottage flat, all modern conveniences, garage. 2812 W. 10TH. Wilshire 1694.

TO LET—VERY DESIRABLE UPPER 6-ROOM FLAT with bath, large colonial porch, price $30 [illegible] 1026 W. 30TH ST.

TO LET—4-ROOM UPPER FLAT, HARDWOOD floors, built-in features, sleeping porch [illegible] 52809.

TO LET—MODERN 4-ROOM FLAT, HARDWOOD floors, buffet, disappearing bed, enameled [illegible] and bedroom. 1686 W. 12TH ST.

TO LET—FIVE-ROOM BEAUTIFUL MODERN FLAT in finest southwest. 1112 ARAPAHOE STREET. Rent $27.50; a snap; investigate.

TO LET—CLOSE-IN, 509 W. SIXTH, [illegible] six-room flat, sleeping porch, high [illegible] adults.

TO LET — $30; WILSHIRE DISTRICT, 4-ROOM [illegible] bath. 946 FEDORA ST. 11th st. car.

TO LET—UNFURNISHED FLAT, CHEAP, $22, [illegible] modern, up to date. 1528 E. 22D.

TO LET—$20; CLOSE-IN, 4-ROOM FLAT; [illegible] 1172 W. EIGHTH ST.

TO LET — 5-ROOM SOUTH LOWER FLAT, [illegible] near Pico. 1334 S. HOPE. Tel. F1296 [illegible]

TO LET—5-ROOM SUNNY FLAT, CLOSE IN [illegible] MALLARD ST. Phone 54909.

TO LET— Furnished Flats.

TO LET — BEAUTIFULLY FURNISHED APARTMENTS by week or month; private bath, [illegible] steam heat, hot water; rates very reasonable, [illegible] minute car, get off at Third st., one-half block right. 1949 E. Third. WHITE HOUSE APARTMENTS.

TO LET—BEAUTIFUL AND NEWLY FURNISHED flat, two Holmes beds, built-in features, [illegible] 4108 NORMANDIE AVE., very reasonable [illegible] Monday. A4810, Broadway 1540.

TO LET—WELL FURNISHED 4-ROOM FLAT, including sleeping porch and piano, garage [illegible] NEW ENGLAND ST. Vermont 2864.

TO LET — 4-ROOM FURNISHED FLAT, [illegible] month; on car line; University car [illegible] technic. 1058 ESTRELLA.

TO LET—WILL RENT COOL 4-ROOM FLAT [illegible] Beautifully furnished [illegible] ROYAL COURT. Sixth and Coronado.

TO LET—4-ROOM FURNISHED FLAT, [illegible] car line, near St. James Park. 1972 [illegible]

TO LET—FOUR-ROOM MODERN FURNISHED flat at 328 WEST 45TH ST. Boyle 1468.

TO LET—4-ROOM FURNISHED FLAT NEAR Westlake Park. Call 2322 W. EIGHTH ST.

TO LET— Apartments Furnished.

TO LET—INGLESIDE APARTMENTS. 1015 Grand View st. New, modern apartments, well ventilated; dressing rooms; good service; reasonable. 537288; WILSHIRE 4460.

TO LET—WANTED—A REFINED CHRISTIAN LADY wishes some one to share a nicely furnished apartment, close in, very cheap to right party. 32100 after 6 p.m.

TO LET—CLOSE IN, BEAUTIFUL, CLEAN, LARGE, airy housekeeping rooms, cozily furnished; [illegible] electricity, phone, bath, [illegible] per month and up. 815 W. 11TH [illegible] cold water; adults.

TO LET — MARIPOSA APARTMENTS, CORNER Shatto and Valencia; new building; [illegible] conveniences; finest apartments in city for [illegible] WILSHIRE 2810.

TO LET—1968 LOVELACE, ONE BLOCK WEST Figueroa, off of Washington, 10 minutes [illegible] 5th and Broadway. Large 3-room furnished apartment, $16. Greatest bargain in Los Angeles.

TO LET—BEAUTIFUL NEW HOUSEKEEPING bungalow apartment, 3 or 4 rooms (furnished) [illegible] modern. Outside entrance. Ideal home [illegible] able. 20 minutes' ride, southwest. PHONE [illegible]

TO LET—NEW HOTEL BROADWAY, [illegible] 205 N. Broadway, two and three-room [illegible] Right on Broadway. $5 week up.

TO LET—HEIDT APARTMENTS, [illegible] single and double apartments with [illegible] 1706 SANTEE ST. Phone [illegible] management.

TO LET—VALLEY APARTMENTS, [illegible] best in the city; pleasant home [illegible] CORONADO. 52406.

TO LET—A FEW VACANCIES, LARGE AND BEAUTIFULLY furnished apts. AVALON APTS. [illegible] Adams. A 4298.

TO LET—KNICKERBOCKER APARTMENTS, [illegible] ing room, dining-room, kitchenette and bath, [illegible] to $32.50. Telephone 60861. 821 S. HOPE.

TO LET — CLOSE IN, LIVING-ROOM, [illegible] kitchen, private bath; $18. Call 551 S. [illegible]

TO LET—ROBINSON APARTMENTS, [illegible] ave. 2 and 3-room apartments [illegible] new; prices reasonable. WILSHIRE 5070.

TO LET — CLEAN, NEW, GLADSTONE [illegible] ments, $3.50, $4 weekly, monthly rate [illegible] PICO.

TO LET—BEFORE YOU DECIDE ON AN [illegible] ments, see the COMFORT, 24th and [illegible] W. Adams car.

TO LET—2 NICE, AIRY HOUSEKEEPING [illegible] summer rent. 236 W. 24TH, south [illegible]

TO LET—ST. REGIS, 227 S. FLOWER ST. [illegible] tive building, near business district, $15 up.

Classified Liners.

TO LET— Apartments Furnished.

[illegible] APARTMENT-HOUSES OF L. A. WITHIN WALKING DISTANCE. SEE THEM ALL. APARTMENTS TODAY'S VACANCIES ARE:

[illegible] APTS., A2794. 1137 W. First st. [illegible] ....$14.00 / [illegible] $16.00

[illegible] APARTMENTS, F5524. 212 N. Fremont. [illegible] only ....$14.00 / [illegible] apartment $16.00

[illegible] APTS., A2306. 1132 W. First st. [illegible] apartment ....$12.00 / [illegible] apartment $15.00

[illegible] APTS., F4126. 219 N. Fremont st. [illegible] apartment ....$12.00 / [illegible] apartment $15.00

[illegible] APTS., 324 S. Figueroa st. A2494. Main 5041. [illegible] apartment for ....$14.00 / [illegible] apartment for $16.00

[illegible] APTS., F1409. 1141 W. First st. [illegible] ....$11.00 / [illegible] $12.00

[illegible] APTS., F8692. 612 W. Fourth st. [illegible] apartment ....$15.00 / [illegible] apartment $17.00

[illegible] APTS., F3475. 1001 E. Ninth st. [illegible] apartment ....$11.00 / [illegible] apartment $12.00

LOVELAND [illegible] Wilshire 5390. [illegible] Wilshire district. Elegant. Shower Baths. [illegible] Attractive Prices. [illegible] for refined people. [illegible] West 3447.

NOW OPENING [illegible] APARTMENTS, [illegible] S. FREMONT ST. [illegible] unsurpassed apartments [illegible] automatic elevator; very close [illegible] "[illegible] and Get the Best." HOME F6170.

[illegible] APARTMENTS. 137 E. THIRD ST. [illegible] summer rates. New [illegible] passenger elevators; every [illegible] well ventilated, cool porches; [illegible] tennis court; free garage [illegible] to 3rd and Broadway. [illegible] to $100 a month. Phones—10109.

[illegible] APARTMENTS JUST OPENED. [illegible] ave. Two and 3-room apartments [illegible] sun and ladies' parlors, [illegible] smoking rooms, large lobby; [illegible] 6 minutes from Broadway; [illegible] apartments $30 up. PHONE 60787.

—TO LET [illegible] 3-ROOM APARTMENTS. [illegible] near Wilshire, private [illegible] balconies, all nice light [illegible] $20 to $30. Phone West 911. W. [illegible] W. 10TH ST.

[illegible] HOTEL AND APARTMENTS. [illegible] in the city, on the hill at [illegible] Flight; modern, clean and quiet; [illegible] with and without private bath; [illegible] apartments; rates very low. 243 [illegible] Home 1050; Main 77.

[illegible] 3 rooms, single, double apartments, [illegible] amusement hall, roof [illegible] Inspection means more [illegible] Walking distance. West 7th [illegible]

[illegible] BARGAINS— [illegible] complete for housekeeping; 2 [illegible] clean, cool; walking [illegible] APARTMENTS. 222 N. Fremont. [illegible] Broadway.

[illegible] APARTMENTS, WESTLAKE [illegible] features, tennis courts, billiards [illegible] of Leighton Hotel at the disposal [illegible] are quite attractive, from [illegible] apartments. Inquire LEIGHTON [illegible]

[illegible] APARTMENTS, [illegible] W. Ninth st. [illegible] apartments with dressing [illegible] furnished, good service, close [illegible] rates for summer. WILSHIRE [illegible]

[illegible] GOLDEN APARTMENTS, [illegible] st. [illegible] that are neat, modern, close [illegible] private telephones and [illegible]

[illegible] 5-ROOM APARTMENTS, $16 [illegible] bath and phone, walking distance. Also single rooms, $2 and [illegible] TERRACE, 1021 W. 7th street.

[illegible] Pico car. Clean, airy, homelike [illegible] Christian Science Church. Very [illegible]

THE PALACE, [illegible] Olive st. [illegible] Angels Flight R.R., a 7-story [illegible] rates $25 to $65.

[illegible] APARTMENTS, [illegible] Main st. [illegible] equipments, low rates; [illegible] South 1720. Home 20782.

[illegible] APTS. [illegible] modern, 1, 2, 3-room apartments [illegible] single, $20 up. [illegible] BROADWAY 525.

[illegible] APARTMENTS, [illegible] walk from 5th and [illegible] FLOWER ST.

[illegible] APARTMENTS, 605 E. WASH- [illegible] baths, private phones, [illegible] in city for the money.

[illegible] APARTMENTS, 1427 Griffith ave. [illegible] with beautiful private [illegible] equal to west side $40 [illegible] PHONE 25615.

[illegible] APTS. 1060 W. EIGHTH ST., [illegible] 2 and 3-room apartments [illegible] distance, summer rates.

[illegible] FURNISHED APARTMENTS [illegible] three young ladies [illegible] car service. Phone [illegible] CORONADO ST.

[illegible] APTS., 624 W. FOURTH, 3RD [illegible] New, elegantly furnished, [illegible] rooms, kitchen, bath, [illegible] $50; singles, $25, $30.

[illegible] AND APARTMENTS. [illegible] Under new management. [illegible] SCHERMERHORN.

[illegible] APARTMENTS, IN FINEST [illegible] low price. Take West 7th [illegible] north to 1640 SHATTO.

[illegible] Unfurnished.

[illegible] BUNGALOW APARTMENT, [illegible] dressing-room and [illegible] furnished. 1319 [illegible] Vermont 2620.

[illegible] 5 ROOMS, BATH, 2 WALL [illegible] VIEW. Home 51119, Wil- [illegible]

[illegible] 5-ROOM APARTMENTS, PRI- [illegible] bath, gas range. 556 [illegible] Phone West 4833.

[illegible] and Board.

[illegible] TERRACE HOTEL, SIXTH [illegible] CAN YOU DO BETTER? [illegible] ROOMS AND BOARD [illegible] TABLE THE BEST, WALK- [illegible] GROUNDS. PORCHES [illegible] MAIN 446.

[illegible] HOTEL, [illegible] Moderate cost. American [illegible] Steam heat, hot and [illegible] CORONADO ST. Wil- [illegible]

[illegible] Home cooking, homelike place, near [illegible] parlors, porches; excellent [illegible] University car. West [illegible]

[illegible] of table board. Single [illegible] porch. Jolly crowd.

[illegible] PEOPLE, OF REFINE- [illegible] 1327 ORANGE ST. [illegible] home cooking. $20

[illegible] FURNISHED FRONT ROOM, [illegible] 2 car lines; excellent [illegible] 742 S. Burlington.

[illegible] FEW MORE COU- [illegible] price reasonable; in [illegible] WILSHIRE 5038.

[illegible] FOR TWO LADIES, [illegible] with widow living [illegible] 4411 PASADENA AVE.

[illegible] FOR TWO LADIES, [illegible] with widow living [illegible] 4411 PASADENA AVE.

[illegible] BOARD IN A PRIVATE [illegible] place; rates rea- [illegible] 1226 S. ALVARADO.

[illegible] LADY DESIRING NICE, [illegible] find it at—338 W. [illegible]

[illegible] PRIVATE BATHS, [illegible] garage. 1818 W. [illegible]

[illegible] DOUBLE ROOMS, WALK- [illegible] 1359 S. HOPE ST.

[illegible] FURNISHED ROOMS, EX- [illegible] walking distance, reason- [illegible]

[illegible] $12 PER MONTH.

[illegible] BOARD $6 PER WEEK: [illegible] HILL. Bdwy. 5309.

TO LET— Rooms and Board for Children.

TO LET—WANTED ONE OR TWO CHILDREN TO care for in my home. MRS. J. R. MYERS, 730 E. 14th st.

TO LET— Unfurnished Houses.

TO LET— The following modern, up-to-date bungalows:

1061 W. 54th st.,	6 rooms,	$25.
1244 W. 52nd st.,	6 rooms,	$25.
4212 S. Flower st.,	5 rooms,	$28.
4229 S. Flower st.,	5 rooms,	$30.
657 W. 43d place,	6 rooms,	$25.
5508 Long Beach ave.,	5 rooms,	$20.
5512 Long Beach ave.,	5 rooms,	$20.
5516 Long Beach ave.,	5 rooms,	$20.
5520 Long Beach ave.,	5 rooms,	$20.
In Huntington Park:		
237 N. Stafford ave.,	6 rooms,	$22.50.
239 N. Stafford ave.,	6 rooms,	$22.50.

These are all in first-class condition. Some have garages. Will lease. Call or phone owners, F. H. REDPATH COMPANY, Main 1988. 637 S. Hill st. F7854.

TO LET— ANYTHING—ANYWHERE—ANY PRICE! Special selected bungalows, houses and flats for rent, unfurnished. Many BRAND-NEW, all sections of city, including Hollywood, Glendale, etc. Big variety, $15 to $150. Make house-hunting a pleasure. No charge for this popular feature of our service. BARKER BROS.' FREE BUREAU OF RENTAL INFORMATION, 724 S. Broadway.

TO LET—WHY PAY CAR FARE? 9-ROOM UNfurnished house, close in, 1214 W. Sixth st. Hardwood floors, very large rooms, instantaneous heater, furnace, cement cellar, screen porch, lawn, chicken yard, etc. Rent $55. Phone M. E. HILLIS, Main 8200 and 10891.

TO LET— MAKE YOUR FOR RENT. HOUSE HUNTING EASY. Our Daily Bulletin contains 200 personally-inspected houses, bungalows, flats, with detailed descriptions. Any price, anywhere. Owners, agents. FREE information. 617 S. HILL.

TO LET—UNFURNISHED BUNGALOWS, $15, WAter paid, corner Court and Edgeware, 3 rooms, buffet, kitchens, dressing-rooms, closets, 2 disappearing beds. Take Temple st. car to Edgeware, walk south to Court st. Key at 308 Edgeware. ELLIS, 505 Title Insurance Bldg. F7175.

TO LET—ELEGANT 11-ROOM AND SLEEPING PORCH RESIDENCE AT NO. 4724 FIGUEROA ST. BEAUTIFUL PAVED STREET. CORNER. RENT VERY REASONABLE. OWNER, MR. COOPER, 10175. MAIN 5045.

TO LET—6-ROOM BUNGALOW, LESS THAN YEAR old, in good neighborhood; hardwood floors; special reduction for first two months of year's lease. 506 N. HOBART. Western-ave. car line, 30 minutes from Broadway. 568526.

TO LET — GOOD 4-ROOM PLASTERED HOUSE, bath, modern, etc.; newly painted and new roof; $10 per month. Take Temple car, 1 block north. 444 N. Bryan st. PIONEER HATCHERY, 112 E. 8th st. Both phones.

TO LET—5-ROOM HOUSE, LARGE SLEEPING porch, all modern conveniences, short block from car line, and only twelve minutes to city; located Echo Park ave., north of Sunset. Phone 26606. A2222. Broadway 865.

TO LET— 8-room modern house in fine condition, large lot and sunny rooms, garage. 1136 MAGNOLIA. Inquire J. J. HUMMEL, 116 E. Second. Main 8484. 10700.

TO LET—OR FOR SALE—ON VERY EASY TERMS, entirely new, strictly modern Swiss chalets of 8 large rooms, furnace, garage, ideally located, Wilshire section; will lease to right parties, $50 to $60 per month. Phone OWNER, F7858, Broadway 142.

TO LET—1348 PORTIA ST., $25 PER MONTH, 6-room bungalow, close to Sunset Blvd., 8 minutes to city. Also 516 N. St. Andrews Place, $35; 5-room bungalow. Inquire F5525; Main 1107.

TO LET—8-ROOM CORNER RESIDENCE CHEAP. Strictly modern, mirrored doors, shower bath; beautiful lawn, flowers and fruit trees; garage. 5434 S. FIGUEROA. F2508.

TO LET—6-ROOM BUNGALOW AT 2360 W. 31ST st., furnished or unfurnished; north front; lawn, flowers, garage, furnace. $35, unfurnished; $50 furnished. PHONE 74887.

TO LET—NICEST, BEST LOCATED, BUILT-IN features, bungalow in court, in city, water paid; absolutely new, $20. Key at 1589 W. WASHINGTON. Phone 21156.

TO LET—CLASSY NEW 4-ROOM BUNGALOW, POLished floors, disappearing bed, all built-in effects, gas heater and laundry trays, water paid, $12.50. 1477C E. 25TH ST. Take Hooper ave. car.

TO LET—10-ROOM HOUSE AND GARAGE, GOOD location, northwest part of city, $30 per month. R. O. GARDNER, 364 N. Occidental blvd. Phone Wilshire 25.

FOR LEASE — $35; MODERN BUNGALOW, SIX large rooms, high ground; near Wilshire district. 149 N. MARIPOSA AVE. W. Seventh-Western ave. car.

TO LET—$30; THOROUGHLY MODERN 7-ROOM bungalow, oak floors, built-in features, breakfast-room, etc., 4265 LA SALLE AVE. University-Dalton car. Phone 26331.

TO LET—INVESTIGATE THIS: NEW DOUBLE BUNgalow, 3 rooms, bath, dressing-room, disappearing beds, oak floors, $16. Phone Boyle 1084, or call at 2286 E. SEVENTH.

TO LET—5-ROOM STRICTLY MODERN BUNGAlow, hardwood floors, built-in fixtures, lawns, flowers, fruit trees. Inquire 3488 THIRD AVE. (House next door.) Take W. Jefferson car.

TO LET—NEW BUNGALOW, 4 ROOMS AND BATH, $15; water paid; adults. 1010 S. BERENDO. Take West 11th car.

TO LET—HOUSE, 6 ROOMS, BATH, $15 PER month, with water. Key next door. PHONE SOUTH 3800.

TO LET — SANTA BARBARA COURT BUNGALOW apartments, 3 rooms and bath, furnished or unfurnished. Apply LEIGHTON HOTEL. 10597.

TO LET—5-ROOM MODERN BUNGALOW IN FIRST-class condition. West 56th st. For information ring up HOME PHONE 72612.

TO LET — BEAUTIFUL NEW BUNGALOWS, ALL built-in features, reasonable rent; adults. PHONE 54545.

TO LET — 6-ROOM BUNGALOW, RENT $25. Lawn, flowers, good neighborhood and car service. PHONE 28131, between 9 and 12.

TO LET—6-ROOM HOUSE, MODERN, 669 W. 81st., $20; also 1 flat, 3260 East 4th st., $12.50. W. L. & J. ARMANTAGE, 305 Bryson. Main 3680.

TO LET — 10-ROOM LOVELY HOME, GARAGE, abundance flowers, fruits, etc. 1831 WILTON PLACE, near W. Washington.

TO LET—UNFURNISHED BUNGALOW, 6-ROOM bungalow, Vermont Square, 1442 W. 45TH ST. Modern, permanent and reliable adults. $25.

TO LET—$25; MODERN 6-ROOM HOUSE, HIGH choice location. 1488 RIDGEWAY, Angeleno Heights. Broadway 4824.

TO LET—10 HOUSES; SOME FURNISHED; $10 TO $25 month. C. BUCK, 330 Hill st. Main 6278; A2318.

TO LET—3-ROOM MODERN COTTAGE, $12 PER month, water paid. 3616 ADAIR ST. Phone South 33.

TO LET—7-ROOM BUNGALOW, STRICTLY MODern, gas, furnace and garage; corner 29TH AND CIMARRON. Owner, Phones Vermont 1951; 26441.

TO LET—SIX-ROOM COTTAGE, TWO BLOCKS from Manual Arts School. 717 W. 42ND PLACE. Phone Vermont 812.

TO LET—COTTAGE, SIX LARGE ROOMS AND barn. 1214 W. 30TH ST. West 4542.

TO LET—MODERN 6-ROOM BUNGALOW AT 1217 W. 52ND ST.

TO LET—5-ROOM HOUSE, 770 CROCKER ST., $18. MAIN 865; A3432.

TO LET—4-ROOM COTTAGE, WITH BATH, $12. Call 337 W. AVENUE 53. Mrs. Parker.

TO LET—4-ROOM MODERN COTTAGE, $12 AND water, lawn cared for. 3210 EMMET.

TO LET—NEW MODERN 6-ROOM HOUSE, $18 PER month. 1538 E. 46TH ST. Phone Garvanza 457.

TO LET— Furnished Houses.

TO LET—FURNISHED, 11-ROOM STRICTLY MODern house at 2433 South Flower st. Has fine grounds, large garage and servants' quarters above. Suitable for fine home or boarding house. Call at premises or phone A1645, BROADWAY 4175.

TO LET—$24, COMPLETELY FURNISHED 5-ROOM modern bungalow style, cozy and desirable, shade trees, etc. Quiet street, block east of Figueroa. 4215 S. OLIVE ST. Wolcott, owner, 123 S. Broadway. A3421; Main 2194.

TO LET — FURNISHED 6-ROOM BUNGALOW, lawn, flowers, garage, $30; key at BATES REAL ESTATE OFFICE, corner of Jefferson and Arlington sts. West 221.

TO LET—OR LEASE—6-ROOM WELL FURNISHED house, and 2-story garage, opposite Echo Park, only $50 per month to right party. Phone 51705 or WILSHIRE 3748.

TO LET—ON PICO HEIGHTS, 1404 REID ST. COMpletely furnished, 5-room cottage flat, large grounds, desirable, responsible adults, $25. Water paid.

TO LET—NEW AND STRICTLY MODERN BUNGAlow, 3 rooms and bath, 2 porches, adults, walking distance. 713 E. WASHINGTON. Phone 72552. Call after 1:30.

TO LET—HANDSOME HOME, WEST ADAMS Heights, 6 bedrooms; 4 baths, sleeping porch; garage. PHONE 71083.

TO LET—SCHLOESSER COURT, HOLLYWOOD, $40 rents elegantly furnished apartment bungalows, corner Van Ness and Franklin. 57697.

TO LET—5-ROOM NEATLY FURNISHED BUNGAlow at reasonable rent to adults. 2229 W. 30TH ST.

TO LET—9-ROOM FURNISHED HOUSE, GOOD furnace; modern in all respects. 1941 HUNTINGTON DRIVE, South Pasadena.

TO LET—NICELY FURNISHED 7-ROOM BUNGAlow, piano, garage, good location. 2365 W. 29TH PLACE. $35.

TO LET—A FURNISHED SEVEN-ROOM BUNGAlow, Ruud heater, piano, books, very complete. 111 S. BENTON WAY.

TO LET — NICELY FURNISHED 4-ROOMS, COMplete, with bath, homelike place, $17. 1477C E. 29TH ST. Hooper ave. car.

TO LET—5-ROOM FURNISHED HOUSE, WITH piano, on 2 lots, $25, with water and phone. In Eagle Rock Valley. Phone GARVANZA 469.

TO LET—$9, SMALL COMFORTABLY FURNISHED cottage, separate yard for chickens. 858 E. 52ND ST.

TO LET — FURNISHED, $18; 5-ROOM HOUSE, bath, gas, instantaneous heater; 1416 RIDGEWAY. Angeleno Heights. Broadway 4824.

TO LET—COMPLETELY AND FINELY FURNISHED, 8-room house, piano, furnace, garage, on Sixth ave. Inquire at 2030 SEVENTH AVE.

TO LET—NICELY FURNISHED 2-STORY, 7-ROOM house. Phone WEST 4894.

TO LET—FURNISHED TEN-ROOM HOUSE. 1310 INGRAHAM ST. Telephone 56747, Wilshire 4318.

TO LET — FURNISHED 3-ROOM COTTAGE, INcluding gas, $12 month. 754 E. 52ND ST.

TO LET—$25; FURNISHED 5-ROOM COTTAGE, 3 beds, walking distance. 1310 W. FIRST.

TO LET—FURNISHED, WEST ADAMS HEIGHTS, my 7-room bungalow, furnace, Ruud hot water heater, garage, beautiful grounds, attractive neighborhood, prefer to lease for a year. 2192 W. 25TH ST. Key at 2186. Call after Sunday.

TO LET — $45; FURNISHED COTTAGE OF 5 rooms, besides kitchen and bath, within 3 blocks of Figueroa and Pico sts. Bedding and linen all unused; furniture A-1 and nearly new; 3 bedrooms. Address B, box 192, TIMES OFFICE.

TO LET—9 ROOMS, 4 SLEEPING CHAMBERS and closets, sleeping porch, all modern, high-class furnishings, piano, silver, cut glass. Near new Normal School. Phone HOLLYWOOD 1095 after Sunday.

TO LET—FOR YEAR, FURNISHED, 8-ROOM MODern bungalow in Alhambra; beautiful home place; garage, large trees, lawns, roses, etc.; owner to care for grounds. Address 1020 STORY BLDG., L. A. Phones: F6349, Main 6338.

TO LET— Stores, Offices, Business Sites.

TO LET— OFFICES. SIXTH AND MAIN STS. VERY DESIRABLE SUITE CORNER ROOMS. BEST ADVERTISING WINDOW SPACE IN LOS ANGELES. Several single and two-room suites. Fine light and ventilation. BEST JANITOR SERVICE. DAY AND NIGHT ELEVATOR SERVICE. Garage in basement for storage of automobiles. ROY C. SEELEY COMPANY, 454 PACIFIC ELECTRIC BLDG.

TO LET— CHEAPEST GOOD OFFICES IN CITY. MODERN BUILDING. UP-TO-DATE SERVICE.

A fine court room for only	$12.50
One or two dandy rooms, by elevator	$17.50
A fine, light, airy room, only	$15.00
A large light outside room	$20.00
Very choice north front room	$22.50
Suite of two outside rooms, at	$35.00
Suite of two choice outside rooms	$45.00

An unusually fine large suite, suitable for any large business at a special price. C. WESLEY ROBERTS COMPANY, 508 Citizens National Bank Bldg. Phones: Main 2043. Home 60654.

TO LET—LOOK 30 DAYS FREE RENT. New store, in Hollywood. Exclusive for dry goods, notions, hardware, etc. Rent $18 per month. 5070 SUNSET BLVD., corner of Normandie, Hollywood car to Normandie.

TO LET—AN ELEGANT FRONT PRIVATE OFFICE, with use of large reception room, both telephone exchanges, stenographer's services, city block books, maps, etc. Call 415 VAN NUYS BLDG.

TO LET—PART OR ALL OF SECOND-FLOOR LOFT 50x150, in class-C building; good light; suitable for manufacturing, or manufacturers' agents; alley and automobile elevator at rear; will make low rent to right party. AMERICAN EVER-READY WORKS, 412 E. Ninth st. A4558, Broadway 3757. Agents notice.

TO LET—DESK IN FULLY EQUIPPED OFFICE with both phones, etc. Also plenty of light and room. No other subtenants. Very reasonable to right party. References. FARNSWORTH BROS., 1026 Van Nuys Bldg.

TO LET— Private office, beautifully furnished in mahogany, both phones, stenographer. Reasonable to right party wanting first-class office. 609 SECURITY BLDG.

TO LET—HIGH-CLASS OFFICE, WILL RENT OUT space, with or without desk, fine equipment, both phones, typewriter and office assistance, reasonable rent; make proposition. 335 SECURITY BLDG.

TO LET—DESK ROOM WITH USE OF BOTH phones, stenographer in office to attend to all phone and office calls. Inquire 416 TRUST & SAVINGS BLDG. A3172; Main 9273.

TO LET—ELEGANTLY FURNISHED PRIVATE OFfice or desk space; both phones and stenographer; very reasonable. BAER INVESTMENT COMPANY, 434 Consolidated Realty Bldg.

TO LET—ALL OF FINE FRONT OFFICE, OR private room, or good desk space. Ninth floor Van Nuys Bldg. New Brussels carpet. Both Phones. Call 60583.

TO LET—DESK WITH SPACE, $10. 601 VAN Nuys Bldg. Use both phones. BROADWAY 769; A4149.

TO LET—DESK SPACE WITH PHONE SERVICE TO one or two parties in well-appointed office. Call 628 VAN NUYS BLDG.

TO LET—6 LOTS FENCED, SUITABLE FOR lumber, feed or wood yard, on switch, Slauson and Budlong ave. 60523; MAIN 4661.

TO LET—DESK AND SPACE IN NEWLY FURnished office; both phones on desk, stenographer. 835 SECURITY BLDG.

TO LET—DESK AND SPACE, 601 VAN NUYS BLDG. Both phones; very reasonable.

TO LET— Beach Property.

TO LET—AT DEL MAR, SAN DIEGO COUNTY, Cal., one most desirable house, newly and completely furnished, close to Stratford Inn. Apply to WILLIS B. FRY, 705 Garland Bldg., Los Angeles. Phone Main 227. Home F1788.

TO LET—WRITE LONG BEACH TENT CITY FOR prices. On ocean front. Ideal for vacation.

TO LET— Farming Lands.

TO LET—LEASE; FARM LANDS. WE WILL lease land in 5, 10 and up to 100-acre tracts, close to city, abundant water, and ideal market conditions. R. B. CHAPMAN, 431 Security Bldg.

TO LET—BEST DAIRY RANCH PROPOSITION IN California, 160 acres, year-old alfalfa, with plenty of water; also plenty of natural pasture; three-quarters of mile from railway station. Address E, box 224, TIMES OFFICE.

TO LET—AT GARDENA, FIVE, TEN, TWENTY OR fifty acres, all in alfalfa, with improvements. We can give a good lease on these tracts. RICHARD & WARNER, Gardena, Cal., Home Phone 37.

TO LET— Pasturage.

TO LET—PASTURE FOR HORSES AND COWS ON old Wright ranch, 4 miles south, on South Park avenue of city limits. PHONE SOUTH 23-J-3.

TO LET— Poultry Ranches.

TO LET—POULTRY RANCH, ACREAGE, 5-ROOM house, barn and outbuildings, fruit trees, water, near school, 5c car fare, $22 with lease. 1008 E. ADAMS. South 1039.

FOR SALE— Houses.

FOR SALE— BEST BUY IN THE SOUTHWEST. This is a genuine bargain as I need money. Well built artistic six room bungalow on West 81st street, near Arlington. Modern in every particular, including furnace. North front, fine lawn and abundance of flowers, garage, etc. If you are looking for a home at a less than cost figure PHONE 74887.

FOR SALE—NEW, MODERN 5-ROOM BUNGALOW; lot 50x150; only 15 minutes' ride on red or yellow cars; close to schools, stores and churches; restricted as to race and building; paved street; all modern and up to date, only $2800, $100 cash, $25 a month. F. H. REDPATH COMPANY, Main 1988. 637 S. Hill st. F7854.

FOR SALE— I have just completed my beautiful bungalow in Culver City, all modern in every respect, built-in features, nice lawn, etc. As I expect to build on another lot, will accept within next few days $150 as first payment on this bungalow. Exceptional proposition in every respect. See me at once. Address PJ, box 538, TIMES BRANCH OFFICE.

FOR SALE—I AM MOVING TO A RANCH AND want to dispose of my 6-room bungalow, with large new sleeping tent, built at back; the lot is very highly improved, with lawn, fruit and flowers; I will make an attractive price and give good terms to an early buyer; will require $1000 or more cash. Balance can be arranged to suit. Address M, box 315, TIMES BRANCH OFFICE.

FOR SALE—WILSHIRE DISTRICT BUNGALOWS. 812 N. Normandie, 5 rooms and garage, $3000. 820 N. Normandie, 5 rooms and garage, $3000. 522 N. Serrano, 6 rooms and garage, $3800. Easy payments; commission to agents. Take Western ave. car. Phones: 560160, and Holly 429. W. VEEDER, owner, builder, 522 N. Serrano.

FOR SALE—5-ROOM HOUSE, LOT 50x165, SUITable for bungalow court. House rents for $15. $2200 less for cash. Will take mortgage for first payment. 732 E. 50TH ST. Owner, Water Works, Compton and Slauson ave. COWAN, South 612.

FOR SALE—6-ROOM NEW MODERN UP-TO-DATE bungalow, large garage, paved street, sewer in; Grand ave. cars; close to Manual Arts School; only $3000; $300 cash, balance to suit. F. H. REDPATH COMPANY, Main 1988. 637 S. Hill st. F7854.

FOR SALE — NEW NORMAL SCHOOL DISTRICT, modern 8-room Swiss chalet, N. Berendo and Oakwood. R. J. GOEPPINGER, Wilshire 1940. 539 N. Berendo st.

FOR SALE—IT MUST GO, IT SHALL GO. CLASSY new bungalow, terms to suit you; will take lot in part payment. STANDARD SECURITIES CO., 704 Hollingsworth Bldg. A4845.

FOR SALE—$1250, $50 CASH, $15 MONTH, FOR new 3-room cottage, on lot 44x245 feet, near Moneta ave. Bargain. C. L. SIMMONS CO., 308 Trust and Savings Bldg., 6th and Spring.

FOR SALE—NEW 8-ROOM W. WASHINGTON HOME complete in every detail, 3 baths, 3 lavatories, 2 fireplaces; furnace, garage; ideal home and neighborhood. 1812 11TH AVE. 74939.

FOR SALE—CLOSE IN, 5-ROOM MODERN HOUSE, lot 40x125 to alley; big barn; price $2650; the lot is worth $2500; compelled to sell this week. Apply to A. OWINGS, 2624 San Pedro st.

FOR SALE—6-ROOM HOUSE, MODERN, $2500. Terms to suit. Also house, Claremont, $4000. W. L. & J. ARMANTAGE, 305 Bryson Bldg. Main 3680.

FOR SALE—2 BIG BARGAINS IN HOMES: 5 ROOMS and garage, modern, 23d st. near Griffith, $3000; 4 rooms, 42nd st. near Central, $1750. Phone SOUTH 4856.

FOR SALE—AT A BARGAIN, 5-ROOM STRICTLY modern bungalow, hardwood floors throughout; garage. 815 W. 60TH ST. Vermont 579.

FOR SALE—6-ROOM BUNGALOW ON BEAUTIFUL corner, West Adams district, on Harvard blvd., worth $6500; mortgage $3000 at 7 per cent., due October, 1914, can be renewed by paying off $500. Owner has no cash to handle same, therefore must sacrifice equity for $1800; easy payments. This must be sold this week, so act quick. JOE TOPLITZKY, exclusive agent, 320 Black Bldg. F4956 or Broadway 8.

FOR SALE—8-ROOM ANGELES MESA HOME, complete in every detail; hardwood floors, every convenience; lawn, cement drive, garage; price $5500. Would give actually $1200 under value. Terms. Call MR. NOLAN, Vermont 140.

FOR SALE—BY OWNER, 6-ROOM MODERN BUNgalow, basement and furnace; located on 51st Place, near Budlong, on paved street, lawn and all improvements in; actual value $3500, for quick sale I will take $27.50, $1000 cash, balance mortgage. Phone VERMONT 2824.

FOR SALE—SWELL 7-ROOM NEW BUNGALOW, every modern up-to-date convenience; will sacrifice. OWNER, Vermont 77, 3919 Dalton ave.

CONTRACTORS— And Builders.

WILL BUILD YOU A BUNGALOW FROM 2 to 8 rooms, costing from $200 to $5000. Can build you a splendid 5-room bungalow, with all conveniences, for $750. Our free drafting department is at your service. Building loans 6½ to 7 per cent., no commission. Beautiful bungalow book, 25c. HOME SEEKERS' BUILDING CORPORATION, 501-505 Black Bldg. A5516, Bdwy. 38.

WHEN YOU ARE READY TO BUILD AN APARTMENT OR BUNGALOW, OR ALTER AND REPAIR ANY BUILDING, IT WILL PAY YOU TO SEE GEORGE W. SHERMAN, Practical builder, who personally superintends all his buildings; estimate furnished on all kinds of buildings and repairs in city or country. 1815 MAGNOLIA AVE. HOME PHONE 23486.

GLOBE BUILDING COMPANY— Extensive Building Contracts. Owners of large lumber yard. That's why "We lower all bids, city or country." We loan money at 7 and 8 per cent. Large Bungalow Book absolutely free. Complete drafting department free. Main offices, 518 to 519 HIGGINS BLDG., cor. Second and Main. Main 8088, F7256.

LUMBER IS CHEAPER THAN IT HAS BEEN FOR several years, consequently this is a good time to build. We make a specialty of apartments, stores and residences, work guaranteed within estimates. All our men insured. SOUTHERN CALIFORNIA HOME BUILDERS, Contractors and Builders. 410 W. Sixth st.

WANT A RELIABLE CONTRACTOR? WE SECURE you with reliable bonds. We carry employers' liability insurance. We guarantee all our work. Get our figures. Plans free. BLAIR & MACKINGA, building contractors and designers, 1828 Arapahoe st., L. A. West 195. Home 24572.

WANTED—CONTRACTORS AND BUILDERS TO know that the Independent Plasterers' Association can furnish them with first-class men on short notice. Phones MAIN 2017; F8758. 317 East Seventh st.

THE SECRET OF SUCCESSFUL BUILDING IS TO cut out useless expense. See the man who knows how. CHAS. M. MOFFETT, Master Builder. Suite 810 San Fernando Bldg. Bdwy. 2042.

CERTIFIED ARCHITECT WILL MAKE PLANS AND specifications, $10 up, for bungalows; other buildings accordingly. Address E, box 109, TIMES OFFICE.

PLANS FREE, LOANS FURNISHED, REPAIRS AND jobbing a specialty; all work guaranteed, 30 years in the business. JOHN C. SHEETS SONS CO., 4231 Woodlawn ave. 29087. South 5322.

ANGELUS DRAFTING CO., STRICTLY HIGH-grade drawings; apartment, flats, bungalows, free estimates. THOS. PRESTON, Architect; suite 821 Higgins Bldg. Main 8988; F7256.

P. J. LEAVER & CO., Contractors, builders and lumber dealers; always lowest. Office HIGGINS BLDG. Main 8988; F7256.

FOR SALE— City Lots and Lands.

FOR SALE— BEST TIME TO BUY. $650—$700. Two choice lots, 50x150; only 20 minutes from Broadway, beautifully located, high, with all improvements, electricity, telephone, water, cement sidewalks and curbs; either one, $25 cash and $10 a month. See me at once. R. D. PETERSON, 611 S. Hill st.

FOR SALE—IF YOU ARE INTERESTED IN ACREage, come to my office and make arrangements to go out at any time during the day that is suitable to you. I will show you the closest in, best acres and half acres in the southwest. Sandy loam soil, elevation 200 feet, on yellow car line, 3 blocks beyond 5-cent fare. Street work guaranteed and water piped to every lot. Small payment and easy terms. FLAEGEL, 522 Consolidated Realty Bldg., Sixth and Hill. A4691, Broadway 7732.

FOR SALE— Lot 60x170, at sacrifice price of $175 front foot; located on Commonwealth between Wilshire blvd. and Sixth st., facing Sunset Park; restrictions now being removed; property will double in value; get it now. Net price $10,500; no commission to pay. See OWNER. J. R. LANE COMPANY, 901 Union Oil Bldg.

FOR SALE—INVESTORS, TAKE NOTICE. To wind up an estate have for sale lot 17, Maple ave. tract. Sacrifice if sold within 30 days. 727 Wall st. Address H. F. FRYER, Glendale, box 657, R. 5. Phone 579W Glendale.

FOR SALE—$675 CASH. FINE LOT ON 58TH Place, between Moneta and Main, worth $900, but cash takes it at $675. JOHNSON & COMPORT, Moneta ave. at 60th.

FOR SALE — NEW NORMAL SCHOOL DISTRICT, high, sightly location; N. Berendo, New Hampshire and Heliotrope Drive. R. J. GOEPPINGER, Wilshire 1940. 539 N. Berendo st.

FOR SALE—AT A BARGAIN, CLOSE IN, SEMI-business property, lot 40x135, must sell and will sacrifice; for information telephone OWNER, South 861, or 20475.

FOR SALE—TWO LOTS, 100x180, SIDEWALK, water and gas connected, between two car lines, on 82nd st., near Figueroa, at a bargain price. Phones: 20829, SOUTH 839.

FOR SALE—EXCLUSIVE VILLA SITES. Opposite castles Glengarry and Sans Souci. Hollywood's ideal home sites at bargain. DR. SCHLOESSER, owner, 1904 Argyle. 57697.

FOR SALE— Acreage for Subdivision.

FOR SALE—TRACTS FROM ONE ACRE UP TO 100 acres in size, in the path of the city's rapid growth. Los Angeles to Venice. We are headquarters for this district. Phone for auto or free map. HARRY H. CULVER CO., second floor, Hollingsworth Bldg. 60682 or Main 8045.

FOR SALE—100 ACRES, RIPE FOR SUBDIVISION, southwest, will sell at a snap, small payment. OSCAR B. SMITH, 814 O. T. Johnson Bldg.

FOR SALE— Business Property.

FOR SALE—A FINE PIECE OF PROPERTY, PARTLY for business, also for industrial, about 80,000 square feet, fronting on Seventh, Clarence and Sunrise ave., for sale at very inducing condition; also for speculator, as price of payments are very accommodating; less than 1-4 cash, and balance at 5 per cent.; would not mind to take part of payment in some income property. Apply at 2221 E. SEVENTH ST (winery.)

FOR SALE—$12,500, ONLY $3000 CASH. FINE new 8-apartment building, rents $160 monthly, on fine corner in southwest. The lot 52x135 is valued at $2500, building cost $12,500. The builder is financially embarrassed and will sacrifice. No trade. CONSOLIDATED MORTGAGE COMPANY, 310 Douglas Bldg. Phone Main 783.

FOR SALE— Unrestricted southwest corner of Fifth and Westmoreland, 100x170 feet; best piece of high-class apartment property in Wilshire apartment-house district; big bargain; $7500 will handle, or will sell clear at $22,500. See owner, 901 UNION OIL BLDG.

FOR SALE—LOT 52x185, 2-STORY BRICK ON each side, or will lease or build to suit; fine location for business; owner and lot at 4016 E. First. GEORGE W. UTT.

FOR SALE—FOR QUICK ACTION WILL SACRIFICE corner Pico and Union for $425 per front foot. Commission to agents. C. A. HAMMEL, owner, 640 N. Main st. Phones—A2080, Main 3726.

FOR SALE— Real Estate, Miscellaneous.

FOR SALE—FLORIDA LAND. THREE MONTHS FREE. THREE MONTHS FREE. Subscription to the Indian River Farmer. For truckers, fruit growers, citrus, general farmers, and folks who want to know about Florida. Address INDIAN RIVER FARMER, Department X, Vero, Florida.

FOR SALE— Suburban Property.

FOR SALE— $596—FOR A HALF-ACRE—$596. Just seven miles from business center of the city; GARDEN ACRES, at beautiful Inglewood, is the place. Easiest of terms, abundance of fine water. Rich loam soil, ideal location and delightful climate; yellow car line; best of service. Everything is right at GARDEN ACRES. Get free auto excursion ticket today for next Sunday, or go today by automobile. SHOULTS & MYERS, Sales Managers, THE McCARTHY COMPANY'S GARDEN ACRES, Main 8172. 609 S. Hill st. 60400.

FOR SALE— RAMONA ACRES ANNEX. $800. Beautiful, well-drained acre, close to car line, and only 22 minutes from First and Main sts. Good soil, water piped; if you want to start raising chickens on a small scale this is your opportunity. $50 cash and $10 a month. JANSS INVESTMENT COMPANY, 611-613 S. Hill st. Home 10945. Phones: Broadway 2468.

FOR SALE—ACRE HOME, CLOSE IN, SOUTHWEST, near two car lines; high and sightly, fine sandy loam soil, improved with nice 4-room house and porches; electric lights, chicken houses, a variety of fruit and shade trees; don't fail to see this, only $2000; easy terms. GARTON & TORIAN, 211 Laughlin Bldg. 315 S. Broadway.

FOR SALE—LOOK— 5 or 10 acres, garden or chicken ranch; soft water, near Los Angeles, $250 per acre. WM. FARRELL, 255 Douglas Bldg.

FOR SALE — ONE TO THREE ACRES, NEAR Lawndale, $800 acre; small cash payment, balance $10 month. Call evenings or write J. MOORE, 559 Crocker st.

Glendale.

FOR SALE—IN THE CITY OF GLENDALE, THE east two acres of lot 71 of Watts' subdivision of a part of the Rancho San Rafael, excepting the house and lot known as 520 East Sixth st. Title guaranteed. Will accept bids to Aug. 25. Address owner, Alex. A. KELL, 203 N. School st., Lodi, Calif.

FOR SALE—BIGGEST SNAP IN GLENDALE, 50x168 on Pioneer Drive, with $125 cement driveway; only $700 net cash, quick. GUTHRIE, 1113 Los Angeles Investment Bldg. F1391.

Gardena.

FOR SALE—LOTS, $400 UP; $50 DOWN, $10 MO. GARDENA. HANSON REALTY EXCHANGE, ACREAGE. Gardena and 922 Van Nuys Bldg.

Watts.

FOR SALE — 50x150-FOOT LOT FACING TWO streets, good 4-room house and barn, for $575 cash. R. E. SNADES, Watts.

HOLLYWOOD—

FOR SALE— HOLLYWOOD FOOTHILLS. BIG BARGAIN. 94x380; Canyon Drive; partly on the hillside; exclusive and improved neighborhood; $3000, worth $4000. Owner, A4086. MAIN 789.

FOR SALE—THREE LOTS AND HOUSE ON CLEAN side of street, on Holywood blvd. Apply 5260 HOLLYWOOD BLVD.

FOR SALE— Beach Property.

Santa Monica.

FOR SALE—CHEAP; AT A SACRIFICE, 2 BEAUtiful lots in Santa Monica Canyon, one $500, and the other $600; price should be $900 and $1000. For quick sale at these low prices for a few days. See R. H. THOMAS, 1140 Mission st., South Pasadena. Home phone 35746. Colo. 4822.

Seal Beach.

FOR SALE—$50 GIVES YOU SEAL BEACH LOT, possession at once; can use tent or portable house. C. E. MOON, Seal Beach (in tent near Anaheim Landing.)

FOR BARGAINS IN SEAL BEACH PROPERTY SEE A. L. HAVENS, Ocean ave., Seal Beach.

FOR SALE— Harbor Property.

FOR SALE—28 1-3 ACRES ADJOINING SUBDIVISION at the Harbor now being sold. Excursions now running. This is the psychological time to buy either for investment or immediate subdivision. Canal opens to commerce on 15th. European war will crowd Los Angeles Harbor. Every foot of acreage will be needed. Only $1650 per acre. Best of terms. Subdividers take notice. A. M. PARSONS, Owner, F5005; Main 1858. 802 Trust and Savings Bldg.

FOR SALE— Country Property.

FOR SALE— SEE NORTH WHITTIER HEIGHTS ORANGE, LEMON, WALNUT AND AVOCADO LAND SUBDIVISION BEFORE BUYING ELSEWHERE.

IT IS BOTH AN IDEAL INVESTMENT AND A DESIRABLE LOCATION FOR A SUBURBAN HOME.

The property is being sold in unplanted tracts of 5 to 50 acres or tracts planted to orange, lemon, and walnut groves and on exceptionally easy terms if desired.

We have a few choice tracts of 5 to 20 acres planted to 1-year-old Valencia oranges and Eureka lemons which we are offering at exceptionally attractive prices.

Come in and let us show you an ideal property for growing citrus and walnut groves that pay and where the most successful orchardists of the state are investing. All we ask is that we have the opportunity of showing this property and have you compare it with any other property being offered on the market anywhere. We know that if you once see this property, you will desire a portion for yourself.

We will take prospective buyer out by automobile any day in the week.

EDWIN G. HART, Manager and General Sales Agent. 917-923 Union Oil Bldg., Los Angeles. Phones: 10421. Main 2006.

FOR SALE— $50 AN ACRE and up, in 10 and 20-acre tracts on payments of $1 an acre cash and $1 an acre a month, is the price and terms we have on our Tulare county land. Fine soil, nicely located, surrounded by good roads, near school, pure soft water, alfalfa fields on all sides, and only three miles from town. This property is strictly first-class, and if you are in the market for land you make a mistake if you do not investigate this at once.

On Wednesday evening, August 12, we will run another excursion to inspect this property, at which time we will make a special rate of $5 for the round trip. Absolutely no trades considered on this land, as the price is too low to permit it. As we have only a limited amount of land to sell at this price, we urge you to come in at once and make your arrangements to go up and see this property.

EARLIMART IMPROVEMENT CO., 504 Story Bldg.

FOR SALE— 120 acres, $475 per acre. Southwest, near city limits, well, electric motor; level and a snap at $475 per acre; terms. 640 acres, $50 per acre. Coachella Valley, no alkali, in the water belt, and on the route of the good roads boulevard; best buy in the valley, $6800 cash and then no payment until August, 1916, from and including which time $2800 per year; will divide into quarter or half sections. 5000 acres, near Paso Robles. This is the finest piece of property in San Luis Obispo county; the townsite possibilities as well as the water, proximity to Paso Robles and to Atascadero colony, possibilities of oil and the extraordinary richness of soil make this an exceptional buy; land is rolling, and has just enough oak trees scattered over it to make it beautiful. Price and terms only on application. CHARLES B. GUTHRIE, 1113 L. A. Inv. Bldg.

FOR SALE—1 1-8 ACRES, ADJOINING THE CITY of Huntington Beach, near electric lines, boulevards, high schools and all city conveniences. Soft water piped in big mains, cheap. Cool in summer, warm and frostless in winter, therefore lemons are being planted and vegetables grow year around. Have record of $1600 to the acre from berries and all fruits do wonderfully well. Conditions right for chickens. Price $550—$55 down takes it. Interest at 6 per cent. SHARER INVESTMENT COMPANY, 818 Van Nuys Bldg.

FOR SALE—MUST SACRIFICE MY 125-ACRE FRUIT ranch, Ventura county. Mile from station. 12 acres 6 year walnuts. 25 acres apricots, interset walnuts; 5 acres 3 year oranges; 15 acres 10 year apricots; 10 acres grain, balance unimproved. $8000 dryer complete, 5000 trays, fruit house, etc. Worth $50,000. 25 tons dried fruit yearly. Income alone $30,000. ½ cash. E. E. WHITMAN, R.F.D. No. 1, Fillmore.

FOR SALE— Five acres fine sandy loam soil, only 3½ miles from the city. Water piped, ready for immediate use. Finest chicken or orchard opportunity. $300 an acre. Can arrange easy terms. G. W. JONES, 611 S. Hill st. Home phone 10345.

FOR SALE—OR EXCHANGE— 10 ACRES OF APRICOTS AND PEACHES. Near Lankershim; every one a good, healthy bearing tree, 6 years old; ideal place for chickens, besides income from fruit; price is right. If you wish to exchange your property or business in city, address owner, O. A. DUNCAN, Lankershim, Cal. R. F. D.

FOR SALE—1,000,000 ACRES FREE GOVERNment homesteads. Deeded lands, $8 to $40 per acre. Ready for plowing; yields 25 to 60 bushels wheat. Finest inland climate. Low homeseekers' excursion. Write for free books. IMMIGRATION BUREAU, C. M. & St. P. Ry., Seattle, Wash.

FOR SALE—THE VERY BEST BUY IN SAN GAbriel Valley, 13 1-4 acres, all in alfalfa and walnuts; water plant, an ideal place for dairy; must sell at once on account of health; price $10,000. Will take automobile in part trade. Call or address P. N. ROBERTS, Baldwin Park, Cal.

FOR SALE—SOUTHERN PACIFIC LANDS, IN LOS Angeles, Kern, San Bernardino and Riverside counties; low prices, ten years' time, one-tenth cash. Ask S. P. LAND AGENCY, 410 Grosse Bldg., Los Angeles.

FOR SALE— 10 A. LANKERSHIM BARGAIN. 10 A. Solid apricots and peaches, 6 years old; a show place, near the boulevard; house, stable, etc.; quick sale $7500, or will subdivide. O. A. DUNCAN, Lankershim, owner.

FOR SALE — WHY PAY $300 TO $1000 PER acre when you can buy ideal ranch, best soil, finest climate, buildings, fences, plenty water, lovely shade trees, only $25 acre. Fine for general crops, fruit or stock? STACY, 401 Fay Bldg.

FOR SALE—FINE 160-ACRE FARM IN NEWHALL district, at a bargain; less than $100 per acre; splendid soil; plenty of water; ideal location; 40 miles from Los Angeles. Address W. H. CRUZAN, Surry, Cal.

FOR SALE—80 ACRES EXCELLENT ALFALFA OR cotton land under Roosevelt reservoir, Arizona, cheap on terms. Owner. No agents. 41536, BOYLE 1665.

FOR SALE — 40 ACRES, ARTESIA; GOOD WELL, good soil, fine for alfalfa or sugar beets; $200 per acre. ERNEST SPURLOCK, Exclusive, 222 Central Bldg.

FOR SALE—5 ACRES ADJOINING THE CITY LIMits of Huntington Beach, near electric lines, high schools and all city conveniences, high ground, frostless, lemons being planted in vicinity, no better alfalfa land, water soft, cheap and plentiful, adjoining land yielding $1600 to the acre in berries. Winters warm and vegetables grow all winter; table grapes yield $400 an acre unirrigated; all fruit trees yield exceptionally well in quality and quantity; three and four crops of potatoes have been grown in one year from same ground; soil good for chickens, cool summers. Price $300 an acre; 10 per cent. down takes it. Interest at 6 per cent. SHARER INVESTMENT COMPANY, 818 Van Nuys Bldg.

FOR SALE— 10 acres rich, level land; near boulevard and electric car line; soil free from alkali; 900 feet above sea level; finest soil for fruit trees, vegetables and poultry; only $250 an acre; easy terms. Only 15 miles from this city; nothing to compare with this land at the price. Better phone me at once and make appointment to see it. G. S. RAYNOLDS, 611 S. Hill st. Home 10345. Bdwy. 2468.

FOR SALE— $250 buys $675 equity in Lawndale acre, this property is located in the heart of Lawndale; this is one of the best buys in suburban property; think what a snap this is; act quick if you want to make some money. STEDMAN, 601 Higgins Bldg. Main 743. F1088.

FOR SALE—$30 PER ACRE LAND, $10 MONTHLY payments. No interest, no taxes, no irrigation. Now is the time to buy land raise war time potatoes. ROOM 425, Lissner Bldg.

San Bernardino.

FOR SALE — BUY SAN BERNARDINO COUNTY deeded land, very cheap right now, of the owner who has lived here 12 years, few cheap relinquishments. WILLIAMS & GRAVES, Otis, Yermo Postoffice, Cal.

Santa Cruz.

FOR SALE—RANCHES, HOMES, ACRES. FREE list. WILSON BROS., Santa Cruz, Cal.

SAN JOAQUIN VALLEY—

FOR SALE—LANDS ON KINGS RIVER IN FULL sections, wholesale prices; easy terms. For particulars, apply to J. W. THORBURN, box 1274, Fresno, Cal.

COACHELLA VALLEY—

FOR SALE— FIVE 10-ACRE TRACTS OF GOOD Coachella Valley land with water; three 20-acre tracts with water; three 40-acre tracts with water. Each of these have plenty of water, good soil and worth price asked for them. You must have water to make a success. Reasonable terms and cash payment. We guarantee all of above tracts to have plenty of water. Free descriptive booklets and maps. WM. B. BYRN, Tavern Hotel, Lake Tahoe, Cal.

FOR SALE—9½ ACRES OF THE BEST LAND in Coachella Valley, 1-4 mile from Coachella, where the electric power sub-station is located; also 3 lots in Coachella, set out in 1500 seedling and offshoot date palms, 3 to 7 years old; enough date palms to set out the 9½ acres. A combination that cannot be beat for quick returns. Usual commission to agents. W. E. GROFF, Coachella, Cal.

WANTED—10 AND 20 ACRES COACHELLA VALLEY land; water featured. WM. B. BYRN, Tavern Hotel, Lake Tahoe, Cal.

IMPERIAL VALLEY—

FOR SALE— 320 acres good cotton land, full water stocked, only $40 per acre. 160 acres, all been cropped, hog fenced, $100 per acre, very easy terms. 40 acres improved, small payment down, balance to suit. 320-acre relinquishment, only $10. For exchange, 320, 160 and 80 acres improved and relinquishments. What have you to offer? IMPERIAL REALTY CO., A2689. 428-9 Security Bldg. Main 3471. E. A. Allen. H. H. Stevens.

FOR EXCHANGE—CALLED AWAY—WILL SELL OR exchange Imperial Valley ranch, well located, clear title, no incumbrance, 160 acres, 80 tillable, balance good prospective value; water stock; other improvements; want income property in or near Los Angeles. Call owner, phone WEST 4337.

GOVERNMENT LAND—

JUST OFF THE PRESS; LISTEN! The Official Guide of California showing thousands of acres of government land open to entry August 10. With maps, plats, laws and official listings. You need no locators. Call or address with $1. THE HOMESTEADERS GUIDE, Black Bldg., Fourth and Hill sts.

FOR SALE—OR TRADE. MY MISFORTUNE IS your opportunity and the chance of your lifetime. I must relinquish 480 acres of the best desert entry of land near Phoenix, Arizona. Fine soil, plenty of water available. Price $2500. Buy this and it will make you rich. Want house or stock of goods. Address BOX 94, HESPERIA, CAL.

WANTED—MAN TO JOIN PARTIES WHO HAVE taken up land that is willing to give service to help drill well; rig on ground; or who has auto that will give service for location. We want good neighbors. For particulars, write OWNER, 517 S. Olive st., Los Angeles.

GOVERNMENT LAND WITH GRAVITY WATER— In Central California, no residence required; cost perpetual water right, location fee, filing and final proof, $14.75 per acre, 10 years' time; payments on water stock being accepted as annual proof. BROWN & NORTON, 621 Van Nuys Bldg.

WILL LOCATE YOU FOR 50C AN ACRE; SHORT distance from Los Angeles; fine fruit and alfalfa land, water 15 to 25 feet from surface; main line of two railroads. If interested, see me at once. WEYANT, Hotel Gray, 274 S. Main.

RELINQUISHMENT FOR SALE—320 ACRES ON United States highway, 2 miles east of Mecca railroad station; no alkali. Phone F8280. 1010 HIBERNIAN BLDG.

IF YOU WANT GOVERNMENT, SCHOOL AND railroad lands, come and see us. 354 W. 9TH ST.

FOR SALE — QUARTER SECTION ON RAILROAD, near Muroc, $4 acre. F3521.

ORANGE AND LEMON GROVES— For Sale, Exchange, Wanted.

FOR EXCHANGE—THE VISTA BONITA ORANGE grove, located in Hemet Valley, Riverside county; 52½ acres, bearing oranges, 20 acres apricots, without doubt one of the healthiest and biggest producers in the State; fair buildings, all stock and implements; goes; will consider Long Beach, Venice or Ocean Park income property. Address this week only. O. W. DAVIS, 45 Dudley ave., Ocean Park, Cal.

FOR SALE—SEE US FOR BEST BUYS IN ORANGE and lemon groves in best districts. Our specialty San Dimas, La Verne and Charter Oak. A few good walnut and alfalfa propositions. Can match first-class exchanges. SAN DIMAS REAL ESTATE COMPANY, SAN DIMAS, CAL.

FOR SALE— "CAN YOU BEAT THIS?" My 40-acre 1 year lemon grove. 5 acres apricots. 30 acres hilly suitable for pasturage; worth $50,000; sacrifice sale $30,000; ½ cash. E. E. WHITMAN, R.F.D. No. 1, Fillmore, Cal.

FOR SALE— Poultry Ranches.

FOR SALE—CHICKEN FARM JUST OUTSIDE CITY limits and on leading boulevard. Price for quick sale $575; take $75 down, balance like rent. Call H. W. STARLING, 614 Van Nuys Bldg.

HOTELS, ROOMING HOUSES— For Sale, Exchange, Lease, Wanted.

FOR SALE— SNAP. 5-acre Valencia orange grove, near Placentia, all set to 1-year-old trees; 5 shares water stock; price only $3500; terms to suit. See N. D. McDOWELL, with STERN REALTY CO., 404 P. E. Bldg.

FOR SALE—OR EXCHANGE—THE MOST CLASSY furnished apartment-house on the Pacific Coast, the carpets and furnishings are the best that could be bought with gold coin; the building is new and located in the most swell location in Los Angeles; long lease, reasonable rent; will take part in payments; what have you to exchange? See DECKER, 452½ S. Broadway.

FOR SALE—61-ROOM HOTEL IN CLOSE-IN INdustrial section of the city, near Arcade station; conditions right for making money; hotel men should investigate. Courtesy to agents. PHONE 14048.

FOR SALE—32 ROOMS, MODERN, IN BEST TOWN in Orange county, rent $160 per month; long lease; clears $175 to $200 per month; will stand close investigation; only good hotel in town; good reasons for selling. Call WILSHIRE 2946.

FOR SALE—FURNITURE AND LEASE MODERN hotel, Westlake district, near park and two car lines; good money maker. Leaving city. $1000 cash required. Address F, box 126, TIMES OFFICE.

FOR SALE—OR EXCHANGE—FURNITURE AND the best 70-room apt.-house in city, will give 10 years' lease; price and rent will be right. See Owner, 426-8 MASON BLDG.

FOR SALE — ROOMING-HOUSE, NEAR-BY FOOThill town, 13 rooms; rent $35; income $51; nicely furnished; rooms always full. See F. C. SIMPSON, 202½ S. Broadway.

TO LET—MODERN FURNISHED HOTEL, 22 rooms, at a bargain. Westlake district near park. Address F, box 131, TIMES OFFICE.

FOR SALE—MODERN HOTEL, OPEN ONE YEAR, doing good business, will sacrifice for quick sale. 508 E. FOURTH ST. F7647.

FOR SALE—ROOMING-HOUSE, FINE FURNITURE, good carpets; cheap rent; lease; no agents. Inquire 1615 S. FIGUEROA.

FOR SALE—LEASE AND FURNITURE 25 ROOMS, perhaps dining-room, near Bixel, rent $125; may trade. OWNER, BROADWAY 2030.

FOR SALE—$700 FOR 12 ROOMS OF GOOD FURniture, W. Seventh, all full, money maker; have lease at $35 per month. A3515. MAIN 5279.

FOR SALE—$400 FOR 8 ROOMS OF FINE FURNIture, in an ideal home of 15 rooms; make fine place for roomers. A3515 and MAIN 5279.

FOR SALE—GOING EAST, MUST SELL MY ROOMing-house. 125 WEST COLORADO ST., Pasadena.

FOR SALE—EIGHT-ROOM ROOMING-HOUSE, BEST location in business district, good money-maker; $350; part down, balance terms. 322 S. MAIN.

HOTELS, ROOMING HOUSES— For Sale, Exchange, Lease, Wanted.

FOR SALE—OR EXCHANGE—BY H. C. DECKER, H. C. DECKER, THE LEADING HOTELS, APARTMENT-HOUSES, REAL ESTATE BUSINESS AND EXCHANGE BROKER. OVER 40 YEARS IN SAN FRANCISCO, OAKLAND AND LOS ANGELES.

Exchange, 25-room hotel for bungalow	[illegible]
Hotel, 50 rooms, new, modern	[illegible]
Apartments, corner, payments; 44 rooms	[illegible]
16 rooms, rent $40; always full	[illegible]
8 rooms, fine furniture; payments	[illegible]
7 rooms and kitchen; cheap rent	[illegible]
Flat 6 rooms, bath; fine; bargain	[illegible]
8 rooms, new, only $50 cash, bal. payments	[illegible]
100-room hotel, cheap rent. Bargain	$12,[illegible]
40 rooms, best on Broadway. Transient	[illegible]
640 acres choice land, for fine home	$1[illegible]
Santa Cruz property for equities in	Bungalows
17 rooms, cheap rent; fine house	[illegible]
16 rooms; wants bungalow; only	[illegible]
Pool-room, part payments; 7 tables	[illegible]
Exchange ranch 80 acres, improved.	

LIST YOUR PROPERTY WITH DECKER TO MAKE A QUICK SALE OR EXCHANGE.

10 rooms; fine; rent furnished.	
HOTEL, CORNER, 50 rooms, west side; brick.	
21 rooms on Broaway, only	[illegible]
7 rooms on Figueroa, worth	[illegible]
85 rooms; wants ranch; only	[illegible]
CHICKEN RANCH for exchange	[illegible]
6 orange groves, wants L. A. REAL ESTATE.	
30-room hotel; wants real estate.	

SEE DECKER TO BUY, SELL OR EXCHANGE Anything, any price, anywhere.

25 acres L. A. farm; want city.
Cash and California house; want modern.
Commercial hotel; want city or town.
West Adams residence; want ranch.
Apartments, real estate; want large lot.
$10,000 lot; want bungalow or acreage.
Income property; want dairy ranch.
Orange land; want city.
Apartment business; want city or country.
Hotel business; want city or country.
$500,000 ranch; want city.
$200,000 city block; want country improved.

LIST YOUR BUSINESS CHANCE OR WHATEVER YOU HAVE FOR SALE OR EXCHANGE WITH DECKER. HE WILL SELL OR EXCHANGE IT FOR YOU QUICK. NO MATTER HOW LARGE OR SMALL OR WHERE LOCATED. HE HAS BEEN IN BUSINESS OVER 40 YEARS AND IS A SUCCESSFUL BROKER. SEE HIM. H. C. DECKER, 452½ SOUTH BROADWAY. PHONES: HOME F[illegible]—MAIN 4177. CORNER OF FIFTH ST.

APARTMENT HOUSES— For Sale, Exchange, Lease, Wanted.

TO LET—FOR LEASE— 38-room apartment-house. Furniture for sale very cheap. Close-in and a chance to make money. J. M. BEST, with W. W. MINES & CO., 60478. 631 S. Spring. Main 2978.

FOR EXCHANGE—$1100; WILL ASSUME SOME ON lot or equity in house, furniture and lease of four 3-room modern apartment floor, also 3 single rooms, all new. This is a small proposition but a good one. Located over store, new building on Vermont ave., close to Manual Arts School and Exposition Park. PHONE 77443.

FOR SALE—LEASE AND FURNITURE OF HIGH-class apartment-house, 16 apartments; best residence section; 15 minutes from Broadway; immediate vicinity of the beautiful Westlake Park. See manager of LEIGHTON HOTEL.

FOR SALE — A BARGAIN; MUST SELL ON ACcount of sickness; 9-room house, always full; 3 years' lease if wanted. Apply at 1003 SANTEE ST., and ask for landlady.

FOR SALE—LEASE AND FURNITURE OF 17 rooms, everything neat and comfortable and always filled. 927 S. GRAND. 67079.

FOR SALE— Flat and Apartment Property.

FOR SALE — BURLINGTON NEAR SIXTH ST., good apartment site, 50x181 to alley; half price; only $3500; don't overlook this. LEWIS C. JOHNSON, with Oscar B. Smith, 314 O. T. Johnson Bldg.

FOR SALE—ORANGE ST. APARTMENT SITE, CLOSE in, 50 feet, only $6000; adjoining corner priced at $30,000; best buy on street. LEWIS C. JOHNSON, with Oscar B. Smith, 314 O. T. Johnson Bldg.

FOR EXCHANGE— Business Property.

FOR EXCHANGE—WILL CONSIDER EQUITY IN bungalow as part payment on apartment-house lot. JOHN B. ILLO, with Oscar B. Smith, 314 O. T. Johnson Bldg.

FOR EXCHANGE—REALTY; CALL OR MAIL US a description of your properties, as usual, results assured. K. LUNDEEN COMPANY, Suite 200 to 204, Central Bldg., Sixth and Main.

FOR EXCHANGE—WHAT HAVE YOU FOR EQUITY of $8000 in the northeast corner of 29th and Orchard; will assume. JOHN B. ILLO, with Oscar B. Smith, 314 O. T. Johnson Bldg.

FOR EXCHANGE — WILL CONSIDER LOTS AS part payment on apartment-house lot near Sixth and Union. JOHN B. ILLO, with Oscar B. Smith, 314 O. T. Johnson Bldg.

FOR EXCHANGE— Houses.

FOR EXCHANGE—FINE 8-ROOM MODERN, 75-FT. lot, West Adams Heights section; close in; price $8750; mortgage $4000; want clear city. 14-room corner on W. Adams, 60x150, $18,500; mortgage $7500; make offer. 8-room, 29th and Dalton, 50x150; price $6750; mortgage $2500; offer clear for equity. W. 23rd, near Cimarron, $7500; 8 rooms, mortgage $3500; offer lots. Six rooms, Hollywood, 50x150; near Western and Melrose, $4600; mortgage $2000; want lots. See owners direct. 508 CITIZENS BANK BLDG. Third and Main. Main 2043. Home 60654.

FOR EXCHANGE—OR SALE—NEW MODERN 12-room residence, lot 87x200, N.W. corner Spruce and Milan ave.; Oneonta Park, South Pasadena; this house was built by us; finished in selected mahogany and oak, hand rubbed, 3 baths, large 2-story garage, highly improved grounds; price only $25,000, worth $30,000. 1937 La France ave., Oneonta Park, South Pasadena, 9-room new modern residence, built by us, lot 66x145, grounds highly improved; price $8500, reduced from $9800; courtesy to agents. ALTHOUSE BROS., 201 Story Bldg.

FOR EXCHANGE— Clear modern 7-room house, near Hoover and 20th sts.; price $5000; want 8, 9 or 10-room house, will assume reasonable mortgage. UMSTEAD & ROBINSON, O. T. Johnson Bldg.

FOR EXCHANGE—$22,000 INCOME BEACH, WANT stock ranch, $12,500; Venice income, want stock ranch, same value; $8000, clear suburban, for small stock ranch, and $40,000 leased apartment, want grove, or Long Beach to $30,000. Owners please. RAYMOND D. PRESSIE, 631 Spring. 10692.

FOR EXCHANGE — BEAUTIFUL 6-ROOM BUNGAlow, on 70x160-ft., Hollywood; only $4750; will take lot or lots, Hollywood or Wilshire, to $3000. Auto to $1000. ALLAN, 507 Grant Bldg. A3010. Main 4590.

FOR EXCHANGE — 10-ROOM, 2-STORY HOUSE and garage, fine view, located northwest. Price $6500; mortgage $2500. Want acreage, Ontario or Redlands way, for equity. R. O. GARDNER, 364 N. Occidental Blvd. Phone Wilshire 25.

FOR EXCHANGE—NEW FIVE-ROOM MODERN bungalow, southwest, near Moneta. Want from 2 to 5 acres, slightly improved, or unimproved, San Gabriel Valley, or San Fernando Valley way. 424 WEST 60TH ST.

FOR EXCHANGE—5-ROOM BUNGALOW, FURNISHed, $3800; mortgage $1500; want acreage, Ontario or Redlands way, for equity. R. O. GARDNER, 364 N. Occidental blvd. Phone Wilshire 25.

FOR EXCHANGE — BEAUTIFUL HOME PLACE, close in, northwest; lot 100x160; $12,000; equity $7500; want ranch to $15,000; Orange county preferred. ALLAN, 507 Grant Bldg. A3010. Main 4590.

FOR EXCHANGE—I HAVE OVER $1500 PROPERties to trade, the best bunch of large exchanges list in the city; come and see me. I. H. SHOEMAKER, 514 Story Bldg.

FOR EXCHANGE—A BIG LOT, WITH 2 HOUSES, clear; a 5-room modern cottage, other 4-room California house; wanted acreage within 20 miles of city. 1980 W. JEFFERSON. West 5000 or 75335.

FOR EXCHANGE—WILL EXCHANGE CITY RESIdence, or pay all cash on very easy terms, for improved suburban ranch, buyer. Address M, box 378, TIMES BRANCH OFFICE.

FOR EXCHANGE—NICE BUNGALOW, WILL TAKE lot or lots and balance to suit. STACY, 401 Fay Bldg.

FOR EXCHANGE—INSPECT MY CITY HOME $150 Pasadena ave. and submit offer for smaller. 309 EQUITABLE BLDG.

FOR EXCHANGE— Lots.

FOR EXCHANGE—FOR RELINQUISHMENTS OR DEEDED FARM LANDS, TWO ADJOINING LOTS ON HOBART BLVD., NEAR FIRST, ONE OR BOTH. ADDRESS G, BOX 253, TIMES OFFICE.

FOR EXCHANGE—TRACT SIX LOTS, FOURTH ST. 6-room house on one lot, $7500, mortgage $2800; want clear bungalow for equity, or may assume some. Owner, ERICKSON, 135 Stimson Bldg. Main 4750.

FOR EXCHANGE — I WILL TRADE OFF YOUR property, am getting results in exchanges, right along, so solicit your business. I. H. SHOEMAKER, 514 Story Bldg.

FOR EXCHANGE—NEW 5-PASSENGER 4-CYLINDER Overland, want lot south or southwest, worth $1000. SAVAGE, 4117 Wall st. Phone 20979.

FOR EXCHANGE— Suburban Property.

FOR EXCHANGE—5 ACRES, $12,000, EAST PASadena, fancy residence site, surrounded by fine residences. BLACKMORE, 300 Security Bldg. F3631. Main 540.

FOR EXCHANGE—HIGHLY IMPROVED 10 ACRES, on boulevard, eight miles from Los Angeles, $12,500; want city residence and some cash. PATTERSON, 1040 Van Nuys Bldg. 11589, Main 7790.

FOR EXCHANGE—FINE ONE-HALF ACRE PLACE in Santa Ana, price $4000; want about 10 acres near Santa Ana car line. Address box 358, SANTA ANA.

FOR EXCHANGE—TWO HALF ACRES, EACH WITH 3-room house, price $3500; want something of same value in city. HARRY GRANT, Willowbrook.

FOR EXCHANGE— Country Property.

FOR EXCHANGE— Want clear Los Angeles for clear orange and olive grove near Redlands, 20 acres. Price $12,000. Submit full description. Address PJ, box 570, TIMES BRANCH OFFICE.

Classified Liners.

FOR EXCHANGE— Country Property.

FOR EXCHANGE—IN IMPERIAL VALLEY—
Want apartment-house, $100,000, for improved ranch and other clear property.
320 cotton, want lemon grove.
320 good cotton land, want bungalow court.
160 partly improved, want city.
160, improved, want walnuts or city.
80, partly improved, make offer.
We have other ranches to trade.
IMPERIAL REALTY CO.,
A3839. 426-9 Security Bldg., Main 3471.

FOR EXCHANGE — 160 ACRES CHOICE LEVEL alfalfa, grape or beet land, San Joaquin Valley; artesian well, natural gas district; price $16,000, incumbrance $3600; want Los Angeles or near-by residence property; might consider other classes property; submit full particulars. Address G, box 29, TIMES OFFICE.

FOR EXCHANGE—HERE'S YOUR CHANCE! 20-acre fruit ranch, Ontario; for health reasons, must sacrifice; want something clear; fine chance for good home or profit on investment; my loss your gain; price $8500; mortgage $5000. OWNERS ONLY. 131 E. NEWLIN, Whittier, Cal.

FOR EXCHANGE—WANT 5 OR 6-ROOM BUNGALOW in good location for ten-acre fruit ranch near Hemet. Value $6000, clear. Stands strictest investigation. 904-5 HOLLINGSWORTH BLDG. F2558; Main 5620.

FOR EXCHANGE—240 ACRES ALFALFA RANCH, clear, to trade for Los Angeles business property. OSCAR B. SMITH, 314 O. T. Johnson Bldg.

FOR EXCHANGE—ONE ACRE CHICKEN RANCH, close in, $2500, want bungalow to $3000; SOUTH 6232.

FOR EXCHANGE— Eastern and Northern Property.

FOR EXCHANGE—400 ACRES, IMPROVED WHEAT ranch in Eastern Washington, 1½ miles from railroad station, also 120-acre ranch in Tulare county, highly improved, will trade one or both for Los Angeles bungalows, or good Southern California; would consider good clear eastern, but no junk. WORD-KAYLOR REALTY CO., 311 Severance Bldg. Corner Sixth and Main.

FOR EXCHANGE—GET AWAY FROM THAT MORTGAGE of yours; get clear property, have millionaires for your neighbors; my Santa Cruz lots will suit you. KESSLER, 420 Van Nuys Bldg. 12308. Main 1498.

FOR EXCHANGE—EASTERN PROPERTY FOR Southern California. Call or write and I will submit good exchange. A. L. EMBERSON, 414 Security Bldg.

FOR EXCHANGE — GOOD [illegible]SKA STOCK ranch, fences, buildings, windmill, tank, $18,000; mortgage $6750; will assume. STACY, 401 Fay Bldg.

FOR EXCHANGE — MY ONLY BUSINESS IS TO trade eastern property for California. EASTERN REALTY EXCHANGE, 904-5 Hollingsworth Bldg. F2558, Main 5620.

FOR EXCHANGE—WANT EASTERN OR NORTHERN property for Los Angeles and country property. Call or write for quick results. H. L. EMBERSON, 414 Security Bldg.

FOR EXCHANGE — WANT EAST-FRONT UNRESTRICTED residence for clear acreage, city limits. GUTHRIE, Oklahoma, Wilshire 2261.

FOR EXCHANGE— Real Estate, Miscellaneous.

FOR EXCHANGE—160 ACRES, WANT BUNGALOW. 10 acres, want merchandise store, Kansas or California. 70-room apt.-house, want city or country. Residence, want farm near Philadelphia. Residence, want Ohio. $100,000 saw milling timber, and 1200 acres, want city or orange grove. Owner, 426-8 MASON BLDG.

FOR EXCHANGE—L. W. LEIGHTON IS EXCHANGING city and country real estate for others. WHY not for YOU? Mail full description to 835 SECURITY BLDG. Main 1652, F4246.

FOR EXCHANGE—WILL SUBMIT YOU A FAIR exchange for your property if you will call or write A. L. EMBERSON, 414 Security Bldg.

FOR EXCHANGE — WE SPECIALIZE ON EXCHANGES. For results see C. A. PETERSON & CO., 430 W. Sixth st.

FOR EXCHANGE — W. L. & J. ARMANTAGE will exchange your property. 305 BRYSON BLK. Main 5650.

FOR EXCHANGE — 1 PER CENT. COMMISSION. Exchanges, everywhere. MUTUAL BENEFIT EXCHANGE, 211 Hollingsworth Bldg.

FOR EXCHANGE—I MATCH ANY TRADE, LARGE or small, in farm or city property, in any State. J. A. KING, room 1, Loom Bldg., Riverside, Cal.

FOR EXCHANGE—BEN WHITE WILL EXCHANGE your present property. 304 BRYSON BLDG. Second and Spring. Member L.A.R.B.

BUSINESS INVESTMENTS—

WANT SOME ONE WITH $2000 CASH TO JOIN with me in purchase of an established, legitimate business that requires no previous experience and which is doing $100 or better each week net profit; I will put up an equal amount, share and share alike. Quick action imperative. References exchanged. Address M, box 430, TIMES BRANCH OFFICE.

WANTED—PARTY WITH $10,000 TO JOIN ME IN spineless cactus nursery. I will furnish the land and do all the selling of the slabs at $300 per 1000. Can place $10,000 first year; this is the best paying proposition on the market today. See me and I will explain all details. Address M, box 411, TIMES BRANCH OFFICE.

OPPORTUNITY FOR SMALL CAPITAL TO INvest in a business, just starting. For appointment and particulars, address F, box 161, TIMES OFFICE.

WANTED—HAVE UP TO $5000 TO INVEST WITH services, with investment secured. Address F, box 241, TIMES OFFICE.

BUSINESS CHANCES— Of Many Kinds Unclassified.

FOR SALE—

Grocer—We are looking for a good live groceryman with $2000 and with hustling qualifications backed up with a little nerve and good judgment. Such a man can build up one of the best grocery stores in Southern California. Special inducements at this time. Address PJ, box 512, TIMES BRANCH OFFICE.

FOR SALE—AT A BIG SACRIFICE, NICE BASket grocery, doing good business. Cheap rent. Fine location. Located at 1930 Pasadena avenue. Owner will invoice and take 85 cents on the dollar of wholesale cost.

WOULD YOU LIKE TO LEASE A MODERN hotel, completely furnished, operating now successfully, fine location. Cafe in connection already leased. If you are interested address V.W. 36, TIMES OFFICE.

WANTED—TO MEET BROAD-MINDED MILLIONaire in business interview. The rejected stone is sometimes made chief in the corner. Will you hear my plan? Address F, box 91, TIMES OFFICE.

FOR SALE — OR EXCHANGE—MUST SELL AT once, garage and repair shop, first-class location, cheap rent and good lease, cheap for cash, or will take automobile as part payment. 25734.

TWO YOUNG MEN OF EXPERIENCE, THOROUGHly reliable and efficient, wish to take charge of a garage business in Los Angeles. WM. L. DOUGLAS, Bloomfield, Conn.

FOR SALE—BY OWNER, FAMILY THEATER, RUNning four years. I must have money for other business. Price cash $750. Address H, box 9, TIMES OFFICE.

I HAVE CIGAR AND CANDY STAND, FITTED up and ready to open. Splendid corner location. Going east, make me an offer. Address F, box 186, TIMES OFFICE.

FOR SALE—$500 WILL BUY HALF INTEREST IN modern laundry including excellent route, sickness compels me to sacrifice. Address E, box 190, TIMES OFFICE.

AN ELEGANT PROPOSITION FOR MAN AND wife with $2000 to $3000, net income $150 month. COMMERCIAL SALES CO., 512 Delta Bldg.

TWO-CHAIR BARBER SHOP, WITH STOCK TObacco and laundry. $75 gets bargain. 108 N. FREMONT.

$2500 PURCHASES HARBOR REALTY BUSINESS, ten years' established. Investigate. References. Address M, box 306, TIMES BRANCH OFFICE.

FOR SALE—LUNCH COUNTER, $125. GOOD thing; come between 9-10 Tuesday a.m. 1234 SAN PEDRO ST.

FOR SALE—MY BUSINESS AT A SACRIFICE. GOOD reason for selling. 533 CHAMBER OF COMMERCE BLDG.

FOR SALE—A 16-ROOM ROOMING-HOUSE, A restaurant and a two-table pool-room. Cheap rent, and list. Inquire at 505 ALISO ST.

FOR SALE—CAFE, BEST IN CITY. GOOD LEASE, FIRST-CLASS LIQUOR LICENSE. CASH PRICE $10,000. ADDRESS F, BOX 87, TIMES OFFICE.

FOR SALE—LUNCH COUNTER, STOOLS, CASH register, all new. Sell all or part. ROYAL CAFE, 211 W. 2nd st.

RESTAURANT AND DELICATESSEN, PRICE $300. You will like the location. The work too much for me. OWNER, 240 W. Jefferson, Phone 23862.

FOR SALE—AT ONCE—GROCERIES, SOFT DRINKS and delicatessen; cause, sickness. Ocean front, N 905 Venice Cal.

MUST HAVE CASH, WILL SACRIFICE MY SHOE store, including stock and fixtures, to quick buyer, am leaving city. Owner, 474 E. 20TH ST.

SECOND-HAND SHOWCASES, ONE ENTIRE FLOOR of snaps. See WEBER'S, 316-322 S. Los Angeles st.

FOR SALE—A GOOD CITY TIMES ROUTE, ON easy payments. Address J. B. SNYDER, Times Office.

TELEPHONE "WANT ADS."
for insertion in the Sunday Times should be ordered before the rush of business Saturday night.

GARAGE FOR SALE—WILL STAND STRICT INVESTIGATION. OWNER, BOX 14, HOLLYWOOD.

FOR SALE—
For quick action drop answers to Times "Liners" in Times' letter boxes in downtown office buildings. The locations of the boxes are printed in the first column of The Times' "Liner" section.

BUSINESS CHANCES— Of Many Kinds Unclassified.

FOR SALE—

GENERAL MERCHANDISE. If you could be convinced that you had the location for one of the best general merchandise stores in Southern California, with a good company behind you, where trade is waiting for you, would you investigate? We can open this proposition up to a good live hustling party with experience; would require about $5000 cash. Company backing you might take some interest. Address PJ, box 568, TIMES BRANCH OFFICE.

FOR SALE—

I can take one or two good parties with me in on a close proposition which as far as security is concerned stands entirely in a class by itself. The profits are enormous and the security is equal to a first mortgage. I have the very highest references and will expect you to have the same. It is along the construction lines. Write and I will call personally upon you. Address PJ, box 522, TIMES BRANCH OFFICE.

REDIPHONES—WE HAVE ON HAND A FEW OF these handy telephone attachments, which are being distributed in connection with coupon books valued at 75 cents each, the coupons being redeemable in classified advertising in THE TIMES. Phone Main 8200, or Home 10391, and our representative will call and attach the "REDIPHONE," collecting at the same time for the coupons delivered. One "Rediphone" only will be delivered to each customer.

FOR SALE — GOOD ESTABLISHED AUTOMOBILE agency for a medium-priced car, agency includes territory of Southern California and Arizona, salesroom in good location; reasonable rent; 1915 exposition season will make you a good sum of money. Business interest in East demand me to dispose; might consider city residential or suburban property as part payment. Address G, box 178, TIMES OFFICE.

FOR SALE—CAFETERIA AT LONG BEACH; FIRST-class, new equipment; doing fine business; good lease; low rent; very cheap for cash. Address No. 16 BUNGALOW APTS., Long Beach.

BESIDES THE FOURTEEN LINES OF BUSINESS now in Culver City, the following lines will pay well: Vacant rooms to rent; baker; butcher; cleaning and dye works; dry goods; delicatessen; furniture store; gent's furnishings; millinery; moving picture house; photographer; shoe hospital; tea room. HARRY H. CULVER COMPANY, 2nd Floor Hollingsworth Bldg.

WANTED—SOME ONE WITH $2000 CASH TO JOIN with me in purchase of an established legitimate business that requires no previous experience, and which is doing $100 or better each week net profit; I will put up an equal amount, share and share alike; quick action imperative; references exchanged. Address M, box 416, TIMES BRANCH OFFICE.

FOR SALE—DRUG STORE, FINE NEW CORNER location, close in, good lease, light expense; new and clean stock; all cash sales, no credit; owner going East September 1 if sale can be made; price of stock and fixtures, $4000; no trades of any kind; best buy in city. Address EF, box 511, TIMES BRANCH OFFICE.

INTELLIGENT INVESTORS CAPABLE OF RECognizing a good thing communicate with me in regard to a high-class industrial now in process of formation; no subscriptions under one thousand dollars accepted. Address M, box 415, TIMES BRANCH OFFICE.

WANTED—MAN WITH $2000 CASH TO PURCHASE calves. Have tons of hay and other cheap feed, including 400 acres good pasture. Can sell heifers when bred to registered bull one year hence at $50 to $75. Big money and no risk. References exchanged. Address F, box 125, TIMES OFFICE.

FOR SALE—BEST LOCATED AND BUSIEST FIVE-table poolroom in city for price, located in first-class 200-room hotel, with five entrances, all runaway tables, room well ventilated. Rent $65; price $1600; will take $750 cash, pay balance out of business. COAST REALTY, 138½ S. Spring.

CIGAR STAND AND BOOTBLACK STAND, FRONT of 25-chair barber shop, heart of city; rent $50, lease; suitable for lady; $575; finely fitted; bargain. HAND LAUNDRY (west) with route running $150 weekly; auto; old established; $1800; terms, or consider exchange.
See F. C. SIMPSON, 202½ S. Broadway.

WANTED—AN IDEA. WHO CAN THINK OF SOME simple thing to patent? Protect your ideas; they may bring you wealth. Write for "Needed Inventions," and "How to Get Your Patent and Money." RANDOLPH & CO., Patent Attorneys, Washington, D. C.

FOR SALE—
One of the best paying saloons and family liquor stores in Oakland. Excellent location, long lease, reasonable rent; separate entrance; one license covers both businesses. Apply A. S. KAUL, 488 Seventh st., Oakland, Cal.

PARTNER WANTED, $500, TERMS, PURCHASES old established restaurant. I am cook. Can't trust hired help. Need sober reliable partner attend front end. Experience unnecessary. Big profits for both of us. See me, Room 202, 126 W. THIRD.

FINE PAYING PROPOSITION, $350; CIGAR stand, near busy transfer corner, downtown business district; three years' lease, low rent. Good stock assorted staple brands. Owner leaving city. Particulars Room 202, 126 W. THIRD.

FOR EXTRAORDINARY BARGAIN, NICE CLEAN corner grocery, including meat market and soda fountain, doing excellent cash business, rent $35, lease; will invoice. Call owner, MR. MARTIN, Main 7474; A5028. 526 California Bldg.

FOR SALE—BEAUTIFUL PICTURE THEATER, seating 724; doing good business; fine location; cheap rent; good lease; all furnishings go with lease; reason for selling partners disagree. Call BROADWAY 6018.

IF YOU HAVE $1000 AND WISH TO HANDLE A legitimate business returning $3000 or more in six months, investigate this. 714 HIBERNIAN BLDG.

BARGAIN—DOWNTOWN CASH GROCERY, RENT based on percentage of sales; at invoice; good money maker; this will go quick. PAULDING, 544 Citizens Bank Bldg.

$1800—HAND LAUNDRY, DOING $200 A WEEK; rent $40; also laundry route doing $150 week; $1000; sell or exchange or will take partner, $1500. Apply COAST CO., 138½ S. Spring.

COME SEE THIS SPECIAL BUSINESS OPENING, some money buys interest with services; business clears net $6000 yearly. Particulars, 355 S. BROADWAY, Room 202.

NEED ASSISTANT, $500 TO $1500 BUYS INTERest, substantial manufacturing business, giving you permanent weekly salary. Get card. 202 GRANT BLDG.

WANTED—READ THIS! PARTNER WANTED TO give services and help manage business. Will take $500, investigate this. 1113 WEST PICO STREET.

THEATER, $1350, ONLY HOUSE IN LIVE BEACH town of 5000, box office guarantee of $75 a week profit; some terms. JACK R. CLOYD CO., 435 S. Hill.

FOR SALE—$3000, CORNER GROCERY, AND MEAT market, $110 daily business, rent $20, long lease; everything new, grand opportunity. Owner's death reason for sale. BAIERSKI, 208 Bryson Bldg.

WANTED — BY BUSINESS MAN, COMPANION OR partner to engage in a good-paying business; Christian ladies, between 30 and 40, please reply. Address Box 62, TIMES OFFICE, Pasadena.

FOR SALE — ICE CREAM AND FROZEN DAINTY factory, part cash, balance on time, or would sell one-half interest. Apply H. A. HOPKINS, 2019 I st., Bakersfield, Cal.

FOR SALE—A CLOSE-IN TIMES ROUTE OF 420 subscribers. Will consider good real estate as part pay. Address J. B. SNYDER, care TIMES OFFICE.

CIGAR STAND IN HIGH CLASS NEIGHBORHOOD, opposite large theater. Rent $10. Long lease obtainable. Good stock, $200. Owner going abroad. 2124 W. PICO.

FOR SALE—A FINE LITTLE BUSINESS FOR MAN and wife; a little cash and easy terms. Call 4509 MONETA AVE.

FOR SALE—GROCERY STORE AT GREAT SACRIfice, on account of illness of owner. 800 SAN PEDRO.

HAVE GOOD LOCATION FOR BUTCHER; NO COMpetition, cheap rent. Call 320 W. PICO.

FOR SALE—GROCERY TABLES, SCALES AND soda fountain. Phone VERMONT 1359.

FOR SALE—FIRST-CLASS RESTAURANT, 257 S. OLIVE ST. Owner must sell; is very sick.

STOCK OF DRY GOODS FOR SALE AT A BARgain. Good location. 2673 S. VERMONT AVE.

$800 BUYS CASH GROCERY DOING $20 TO $40 daily. WEST 4014.

WINERY FOR RENT. INQUIRE 2221 E. SEVENTH ST.

BARGAIN FOR SALE—CIGAR STAND, FINE FIXtures and stock. Owner, 112 E. FIRST ST.

FOR SALE—CIGAR STAND, CHEAP, RENT, LONG lease. See owner, 135 E. SECOND ST.

BUSINESS CHANCES— Of Many Kinds Unclassified.

FOR SALE—ONE OF THE BEST UP-TO-DATE CONfectionery and ice cream parlors in San Pedro, cheap rent, 2½ years' lease; best location; doing a good business. If you are looking for an established paying business investigate this. Address or call owner, 117 W. 6TH ST., San Pedro.

FOR SALE—OLD ESTABLISHED MAIL ORDER business, showing big profits. This is a clean, legitimate business and is fully protected by copyright. Price $4000, half cash, balance easy payments. Address H, box 5, TIMES OFFICE.

FOR SALE—UP-TO-DATE ICE CREAM AND LIGHT grocery business, 16 miles out, good fixtures, 10 years' lease, cheap ground rent. Store, living-rooms all go for $700. Call 444 CITIZENS' NATIONAL BANK BLDG., Third and Main.

WANTED—MAN UNDERSTANDING COWS AND hogs to milk 30 cows, raise hogs on shares; $500 to $1000 cash required. Will pay $50 salary and good board. A rare chance. Address F, box 128, TIMES OFFICE.

SHOE STORE, "FIRST-CLASS," WITH DRY GOODS department, is needed in prosperous, fast-growing Fullerton, California. Railroad center. Modern store room is ready. P. A. SCHUMACHER.

FOR SALE—OR EXCHANGE—AN OLD, WELL ESTABLISHED FUEL AND FEED BUSINESS, DOing profitable business. Call at 1618 N. MAIN, or Phone East 2698.

BUSINESS CHANCES— Wanted and Miscellaneous.

WANTED—
Moving picture business. I will build to suit a tenant a nice moving picture house in an exceptional location. Will lease for $40 per month. Party must have exceptional references. This is an opportunity of a life time. Address PJ, box 521, TIMES BRANCH OFFICE.

WANTED — DO YOU WANT TO SELL YOUR business? If so, come and see us. We have buyers looking for all lines of business.
COMMERCIAL SALES COMPANY,
512 Delta Bldg. 424 S. Spring st.

WANTED—
For quick action, drop answers to Times "Liners" in Times' letter boxes in downtown office buildings. The locations of the boxes are printed in the first column of The Times "Liner" section.

SWAPS— All Sorts.

FOR EXCHANGE—
I have just paid in up to date $1100 on a choice lot in rapidly growing district. For certain reasons cannot make any more payments. Will exchange for what have you? Address PJ, box 527, TIMES BRANCH OFFICE.

FOR EXCHANGE—
Glendale; splendid big lot, right at Central ave. boulevard; block from cars; restricted; all improvements in; consider diamonds, oriental carpet, piano, auto, for $650 equity; or will apply on bungalow. MR. D., 323 SECURITY BLDG. A5453.

FOR EXCHANGE—
House in Denver, nicely located, rented; price $5000, mortgage $1800; equity, $3200, for anything in California. Address PJ, box 571, TIMES BRANCH OFFICE.

FOR EXCHANGE—
Have a nice located residence lot. Price $1500; paid in $976. What am I offered clear for the equivalent. Address PJ, box 513, TIMES BRANCH OFFICE.

FOR EXCHANGE—5-ROOM MODERN HOUSE, rented, price $2500. Want rooming-house, lot, automobile or player-piano, for equity, $850. 336 BYRNE BLDG. F5270; Main 9192.

FOR EXCHANGE—SPAN OF MULES, HARNESS and wagon, (will separate.) Want Watts lot or cash or offer. 8714 NOPAL ST., 1 block south Stephenson ave. and Indiana st.

FOR EXCHANGE—WANT SOME HIGH CLASS furniture, enough to furnish 6 rooms, in exchange for lot in city. 61963; MAIN 9092.

FOR EXCHANGE—HAVE $600 EQUITY IN 20-ACRE best Coachella Valley date, alfalfa land; artesian belt. Want 2¼ carat diamond. 57659.

FOR EXCHANGE—WANT AUTO, DIAMONDS, OR what have you for $325 equity in bungalow, southwest? Owner, 1731 W. 29TH PLACE.

MONEY TO LOAN— Real Estate and Improvements.

MONEY TO LOAN ON REAL ESTATE
$50 to $50,000.
We inspect property same day application is made.
No red tape. Appraisal and papers free.
We buy outright good mortgages and trust deeds.
Our own funds loaned on straight building loans.
MATTHEWS, TILDEN & COMPANY,
329 Douglas Bldg., corner Third and Spring.

CASH ON HAND—NO DELAY.
WE MAKE FIRST AND SECOND MORTGAGE LOANS; BUY FIRST AND SECOND MORTGAGES, TRUST DEEDS, LAND CONTRACTS, STREET IMPROVEMENT BONDS AND PROMISSORY NOTES.
CALIFORNIA LOAN AND INVESTMENT CO.,
1107-1108 INVESTMENT BLDG., 8TH AND BDWY.

WILL BUILD FLATS, BUNGALOWS, APARTMENTS and furnish all money. If you have clear lot, plans, specifications and estimates furnished free of charge. Building loans a specialty. L. F. S. SYNDICATE, 621 L. A. Investment Bldg. Main 2013; F7916.

TO LOAN—
Liberal loans.
Reasonable rates.
Quick action.
FRED J. TOOLE,
809 Trust & Savings Bank Bldg.
Bdwy. 1568; A4189.

TO LOAN—$20,000. PREFER TO LOAN TWO amounts of $10,000 each, on business property. Would consider conservative building loan. No agents, please.
H. C. ROLLINS, F2880,
729 Story Bldg. Main 7134.

TO LOAN—MONEY.
On city or country property, improved or unimproved, at current rates.
Prompt attention given to all applications.
T. G. GORDON & CO.,
Main 8051. A2124. 706 Story Bldg.

GOING TO BUILD? IS YOUR LOT CLEAR? Why not deal with a firm who can furnish the money and do the building? We have been doing it for twelve years for others, why not for you? Call and talk it over.
F. S. WILLIAMSON CO.,
727-8 Story Bldg. Main 4967, F3927.

TO LOAN—
FUNDS NOW READY.
$30,000 or less for city or country. Not over 40 per cent. of real value. Can act at once. F. A. PATTEE, 607 Story Bldg. Main 1989; F6748.

TO LOAN—$200 TO $30,000, SUMS TO SUIT.
City or country property.
Lowest rates. Money waiting.
R. W. MOYER, 516 Title Ins. Bldg.,
F5107; Main 1511. Fifth and Spring.

$50 TO $1000, SECOND AND FIRST MORTGAGES. Money same day. One to twelve months. No commission. No certificate fees. Own funds. Lowest interest. BOND, 601 Johnson Bldg., 4th and Broadway. 14227.

MONEY TO LOAN—IN LARGE AND SMALL amounts, at current rates, on collaterals and real estate, improved or unimproved; city or country.
M'CONNELL & IRVINE,
Established 1886. 311-12 Douglas Bldg.

I WILL LOAN TO PRIVATE PARTY OR BUILDER from $750 to $7500 for building bungalows, flats or apartments or small business block, at 8 per cent. net. No brokers need apply. Address LENDER, JJ, box 260, TIMES OFFICE.

IF YOUR LOT IS CLEAR, OR NEARLY SO, WILL furnish money for full cost of house. Construct home to suit at lowest price. Give absolute guarantee against defects. WESTON, 607 Lankershim Bldg., 126 W. 3rd st.

MONEY TO LOAN—
MORTGAGE LOANS
Promptly made at current rates, city or country.
A. L. EMBERSON,
F3776. 414 Security Bldg.

WE HAVE $50,000 TO LOAN ON FIRST MORTgages at 8 per cent.
BANKERS BOND AND MORTGAGE COMPANY,
60535. Washington Bldg. Main 174.

MONEY TO LOAN—ANY AMOUNT ON VACANT OR improved, building loans a specialty, current rates.
CHANDLER, CASSOU & CO.,
F3121. 503-504-505 Bradbury Bldg. Main 2715.

MONEY LOANED ON REAL ESTATE, LISTED stocks, bonds and on personal security; notes and commercial paper bought. TRADERS' EXCHANGE, 231 Bryson Bldg. Bdwy. 5199. A5062.

$50,000 TO DIVIDE, CITY OR COUNTRY—
Low rates. No delay. Free advice.
FRANK D. TATUM & CO.,
Main 176. 631 Title Insurance Bldg. F2158.

MONEY TO LOAN—R. W. POINDEXTER, 400 WILCOX BLDG. Mortgage loans, building loans a specialty. If you want to lend or borrow, see me. References, First National Bank.

$100,000 TO LOAN IN ONE SUM, NO COMMISsions. Principals only. No agents. Inside improved property only. Address EF, box 115, TIMES OFFICE.

MONEY TO LOAN—REPRESENT PRIVATE PARties.
IRVING L. MAYER,
F2060; Broadway 2989. 827 Story Bldg.

TO LOAN—$50,000 OR ANY PART, CITY OR COUNtry; no agents. BLACKMORE, 306 Security. F2831, Main 540.

I HAVE $4500 WHICH I WILL LOAN ON WESTlake or Wilshire residence at 7 per cent. PHONE 15278.

EDWARD C. CRIBB SONS COMPANY, ROOM 216, Consolidated Realty Bldg., Sixth and Hill. Money to loan and fire insurance.

MONEY TO LOAN ON TRUST DEEDS AND AUtomobiles. If you want QUICK action see STEELE, 817 Van Nuys Bldg.

ALWAYS READY, $200 TO $1500, IMPROVED OR vacant, second loans, also. DE LA PENA, 219 Union Oil Bldg.

MONEY TO LOAN—NO RED TAPE.
A. L. DAVISON,
F1221—M. 3294. 420 Security Bldg.

$2000 TO LOAN ON IMPROVED CITY REAL ESTATE at 8 per cent., it must be good. L. W. LEIGHTON, 835 Security Bldg. Main 1652. F4246.

MONEY TO LOAN—ANY AMOUNT, $1000 TO $5000 preferred, 7 and 8 per cent. Prompt attention. C. K. BUCKLE, 404 Grant Bldg.

TO LOAN—$200,000, CITY OR COUNTRY.
S. R. EARNEST & CO.,
831 H. W. Hellman Bldg. A4757. Main 5555.

FARNSWORTH BROS MAKE LOANS ON REAL estate, building loans a specialty. 1026 VAN NUYS BLDG. F1209. Main 4096.

MONEY TO LOAN WITHOUT COMMISSION, $3000, $2500, $2000, $1000, 7 per cent. Address H, box 4, TIMES OFFICE.

MONEY LOANED—CONTRACTS AND MORTGAGES bought. A. McCALL, 314 Bullard Block.

MONEY TO LOAN—SPURLIN & M'COMAS LOAN on mortgages. Satisfaction guaranteed. 523 HOLLINGSWORTH BLDG.

TO LOAN—PRIVATE FUNDS. TAYLOR, 704 HOLlingsworth Bldg. Main 574.

MONEY TO LOAN— Real Estate and Improvements.

MONEY TO LOAN—

First Mortgage Loans on Improved City Property. Residential and Business.

SHORE BROTHERS COMPANY,
A4687. 206-7 Security Bldg. Bdwy. 7763.

MONEY TO LOAN ON REAL ESTATE
Lots, residences, apartments, stores, flats, ranches.
Cash for first mortgages.
Straight building loans a specialty.
Interest at 6, 7 and 8 per cent. and up.
Advice free. Appraisement free.
No delays, no red tape. Any sum desired.
Large and small city loans a specialty.
Bond issues for erecting big buildings sold.
CONSOLIDATED MORTGAGE COMPANY,
810 Douglas Bldg. Phone Main 783.

TO LOAN—
$1000—6 per cent., on improved.
$1200—6 per cent., city improved.
$1500—6 per cent., city improved.
$2000—7 and 8 per cent., city property.
$5000—7 per cent., Wilshire improved.
Immediate appraisal and action assured.
G. C. HIGBIE, or R. W. GORDON, JR.,
A5278. 1204 Hollingsworth Bldg. Main 4816.

MONEY TO LOAN—
$5000, 7 PER CENT., IMPROVED PROPERTY.
WEST OF MAIN STREET.
SEE W. W. ROBSON,
611-12 SECURITY BLDG.
F8344; MAIN 5459.

MONEY TO LEND—
Money to lend on city property, either vacant or improved, at current rates.
WE DO A MORTGAGE BUSINESS EXCLUSIVELY.
We make a specialty of building loans.
HOUSTON, GORE & LOY,
First Mortgages.
1007-1008-1009 Union Oil Bldg.
A4208. Los Angeles, Cal. Main 1736.

MONEY TO LOAN—
FIRST MORTGAGE LOANS at 7 per cent. interest, in any amount; funds always available. Property inspected by our appraisers immediately upon receipt of application. One per cent. commission.
AMERICAN MORTGAGE COMPANY,
611-613 S. Hill st.
10845. Phones Broadway 2468.

HAVE $25,000 TO LOAN AT 8 PER CENT., ON city improved. Will divide to suit. Also $15,000 at 7 per cent., in amounts from $3000 to $5000. You can get quick action on your applications, as we have these amounts on hand and control same.
See MR. KING, with
EVANS-MOSS REALTY CO.,
631 H. W. Hellman Bldg. A2144 Main 2960.

TO LOAN—
$200 to $75,000
For Building Loans.
For Straight Mortgages.
For Deeds of Trust.
Our Motto: Quick Action.
SOUTHERN CALIFORNIA INVESTMENT CO., 416 Laughlin Bldg. A1645, Bdwy. 4175.

TO LOAN—MONEY—
ANY AMOUNT
ON CITY OR COUNTRY PROPERTY,
APPLY TO MR. KELLY, LOAN DEPT.
ROBERT MARSH & CO.,
200 MARSH-STRONG BLDG.,
NINTH, SPRING AND MAIN STS.
HOME 10175. MAIN 5045.

MONEY TO LOAN—6 TO 7 PER CENT. SAVE your commission. See KAMINSKY, General Agent Western States Life Insurance Co.
If your loan is good can make same in 24 hours. Prefer Wilshire-southwest or downtown business property. 201 AMERICAN BANK BLDG., 2nd and Spring sts.

MONEY TO LOAN—
$500, $1000, $1500, $2500, $5000,
$10,000, $13,000, $27,000.
Must get this cash out.
Ranch—Seven and Eight Per Cent.—City.
A4827. MOYER & GILBERT,
Main 5474. 302 H. W. Hellman Bldg.

TO LOAN—OUR OWN MONEY ON REAL ESTATE, FIRST or SECOND trust deeds bought; quick action; we buy commercial paper, also insurance policies. JULIUS HARRIS, 1115 Trust and Savings Bldg. A1776.

WANTED—LOAN APPLICATIONS, ALL AMOUNTS. west side preferred. Must be absolutely gilt-edge. Principals only. See MR. WEBSTER, L. H. Mitchel & Sons. 307 Title Insurance Bldg. A1986, Main 5253.

TO LOAN—$12,000, 3 YEARS, 7 PER CENT., ON income property. We have this, don't have to hunt for it, if security is good, see M., with FINLEY REALTY CO., 406 Van Nuys Bldg. No phone call.

HAVE $1200 TO LOAN AT ONCE. APPLICAtions must be gilt-edge, 40 per cent. valuation. Principals only. See MR. WEBSTER, L. H. Mitchel & Sons, 307 Title Insurance Bldg. A1986, Main 5253.

WE CAN SELL YOUR MORTGAGE OR TRUST DEED IF YOU WILL DISCOUNT. HILDESHEIM & SCHILLER, 625 VAN NUYS BLDG. F6426. MAIN 5025.

TO LOAN—$30,000, IN ONE LOAN OR WILL DIvide current rates. Security must be good; owners apply GEO. CHANDLER, 624 I. W. Hellman Bldg.

TO LOAN—THESE AMOUNTS: $1000, $1500, $2000, $2500, $2850, $3000, $8000, $10,000, $15,000, city and ranch loans. Current rates. M. J. FERGUSSON, 211 Merchants' Trust Bldg.

TO LOAN—AN EVEN $15,000 ON FIRST MORTgage, 7 per cent. Not over 40 per cent. valuation. STANDARD SECURITIES CO., 704 Hollingsworth Bldg. A4845.

TO LOAN—WE WANT SOME GOOD RANCH LOANS direct from principals. We have private money on hand at all times for good loans. F2544. 705 TRUST & SAVINGS BLDG.

TO LOAN—$1000, $5000, FIRST MORTGAGES INterest 8; also pay cash for bargains and secured notes. Money waiting; no delay. FRANK BAIERSKI, 203 Bryson Bldg.

TO LOAN—$1250, $1500 ON CITY PROPERTY. C. W. OSTERHOUT, 222 Security Bldg. Broadway 4578.

TO LOAN—$6000 OR PART, ON CITY PROPERTY or near-by ranch. Owners, Phone 64137; MAIN 8240.

TO LOAN—$2500 ON IMPROVED CITY PROPERTY. Might consider good building loan. Cash on hand. Phone GOODMAN, 62544.

TO LOAN—$1700 ON GOOD IMPROVED CITY property. Might consider good building loan. Phone GOODMAN, 62544.

TO LOAN—$2000 FOR 3 YEARS AT 7 PER CENT. on city improved; money ready. O. M. NEWBY, 904 Union Oil Bldg. F4845, Main 4598.

PRIVATE MONEY, 6 AND 7 PER CENT., CITY OR country and building loans. LOCKHART & SON, 731 H. W. Hellman Bldg. A2776. Main 4325.

MONEY—$1500, 7 PER CENT., ON PORTLAND property, worth over $7000; will pay no commission. Address M, box 311, TIMES OFFICE.

FIRST AND SECOND MORTGAGE LOANS, MONEY waiting. ERNEST E. FAIR CO., 421 Grant Bldg. F6296.

MONEY TO LOAN— Salaries and Chattels.

LOANS—$10 TO $100.
Anybody housekeeping can get the amount they need on easy terms; no delays; no fuss or annoyance. You get the money quickly. Nearly everybody borrows from us. Get all your bills together. Confidential loans to ladies. If unable to call, write or phone, and our agent will call with particulars.
PARK LOAN AND CREDIT CO.,
Rooms 307-308 Broadway Central Bldg.
424 S. Broadway. Phone Main 6946.

IF YOU WANT A RELIABLE PLACE TO BORROW money in small amounts you will make no mistake by coming to us. Easy weekly or monthly payments. Let us tell you more about it at our office.
CENTRAL LOAN COMPANY,
509 Security Bldg., 510 S. Spring st.
Phones: F6512. Main 4018.

PRIVATE LOANS PRIVATE
QUICKLY MADE. IF YOU ARE KEEPING HOUSE, SEE US.
GERMAN-AMERICAN LOAN CO.,
ROOMS 701-702 DELTA BLDG.
MAIN 6257. 426 S. SPRING ST. F2158.

LOANS—LOANS—LOANS—
BEST RATE AND EASIEST TERMS.
FIDELITY LOAN CO.,
228 W. Fourth, corner Fourth and Bdwy.
Phones: Home F3421. Bdwy. 5171.

DIAMOND LOANS, 1 TO 2 PER CENT. KUSEL, 306-307 Stimson Bldg., 3rd and Spring. Established 12 years. Bank references. Diamonds kept bank vault. WE BUY DIAMONDS ALSO.

LOAN ON DIAMONDS, CONFIDENTIAL. BANK references. FRITCH-LAUGHLIN, 710 Grant Bldg. Fourth and Broadway.

SALARIED MEN AND WOMEN ACCOMMODATED without delay or publicity. SOUTHERN CREDIT CO., 411 O. T. Johnson Bldg.

MONEY WANTED— Real Estate and Collaterals.

WANTED — PRIVATE LOAN OF $16,000 ON A-1 downtown Los Angeles property at 6 per cent., for 3 or 5 years. Address H, box 41, TIMES OFFICE.

WANTED—$5500, 8 PER CENT., 3 YEARS, REAL estate security, 3 for 1; no agents. SAMUEL HIRSCH, 601 H. W. Hellman Bldg. A5798.

WANTED — $3500 AT 8, SECURITY RECENTLY sold for over $12,000, MONEY; quick action required. CHANDLER, 624 I. W. Hellman Bldg.

WANTED—$8500 ON CHOICE BUSINESS PROPerty; income $300 per month; value $25,000. MR. PERRINS, 2120 W. 31st st. 73067.

WANTED—$650, 8 PER CENT.; TWO YEARS, ON Wilshire lot, value $1500. BROWN BROS. COMPANY, A5861. Main 986.

WANTED—$4500, 8 PER CENT. DWELLING AND large grounds. Good security. MR. LONG, F2056; Main 2040.

WANTED—$500 ON FIRST CHATTEL MORTGAGE. Will pay good interest, private party preferred. Address AF, box 357, TIMES BRANCH OFFICE.

WANTED—TO BORROW $2000 ON $4000 SECOND mortgage, first-class security; will pay 15 per cent. MR. KING. Main 2875. 60478.

WANTED—LOAN ON FIRST MORTGAGE, WELL SEcured, value $20,000; want $3600. OWNER, 309 Title Insurance Bldg.

WANTED—$13,000, ON $30,000 PROPERTY; INcome $2600; no agents. BLACKMORE, 306 Security. F2831, Main 540.

WANTED—LOAN OF $3000 ON PROPERTY WORTH $18,000, first mortgage; acreage, close in, south of town. OWNER, Main 5253.

WANTED—$5000 AT 8, ON LARGE, CLOSE-IN flat building, valued at $15,000; income property. CHANDLER, 624 I. W. Hellman.

WANTED — $35,000, 7 PER CENT., BUSINESS property worth $100,000. Principals only. Address M, box 381, TIMES BRANCH OFFICE.

MONEY WANTED— Real Estate and Collaterals.

WANTED—
NEW PLAN MORTGAGE LOANS.
(Indorsed by Bank Experts.)
INTEREST AND PRINCIPAL GUARANTEED.
CAN BE TAKEN IN AMOUNTS OF $100 AND $500.
Unusual opportunity to loan for 5 years. Improved city real estate security, deposited with German-American Trust and Savings Bank. Principal reduced monthly by cash payments puts the actual cash for repayment of loan in the bank's possession long before the five years expire.
Quarterly interest coupons attached to notes and payable on presentation at German-American Trust and Savings Bank.
Interest and principal on the exact day they are due. You are never sure of either on the ordinary first-mortgage loan. Before calling at bank see or write
F. C. SMITH, 410 W. Sixth st.

WANTED—
LOANS PLACED SAFELY.
I have had years of experience in loaning money and am thoroughly familiar with property values. I will loan your money safely and secure for you the highest rate of interest. No charge.
See
J. R. BINFORD,
805 Equitable Savings Bank Bldg.
Main 4252. A3986.

WANTED—MONEY.
We have on hand at all times a most extensive list of first mortgages bearing from 6 to 8 per cent. interest. The properties covered by these mortgages are in all cases inspected by us and recommended.
AMERICAN MORTGAGE COMPANY,
611-613 South Hill st.
Home 10845. Phone Broadway 2468.

WANTED—MONEY—
MR. CONSERVATIVE MAN.
Can sell up to $25,000 good "Agreements of Sale" on property upon which 25 per cent. to 50 per cent. has been paid in. The company, which is back of this paper is financially and otherwise well rated. If necessary it will sign the paper. Inquiries treated in confidence. Address PJ, box 522, TIMES BRANCH OFFICE.

WANTED—MONEY. HAVE YOU MONEY TO LOAN? Real estate, first mortgages only. We give every loan the same careful attention as we would were the money our own; best of references.
WATKINS & BELTON,
Members Los Angeles Realty Board,
402 Pacific Electric Bldg.
Phones: Broadway 4566; A3907.

WANTED—$1500, 10 PER CENT., 3 YEARS, ON 10 acres fine San Fernando Valley land, worth $3500 cash, or $2000, 10 per cent., 3 years, on 20 acres worth $4750 cash. Both gilt-edge loans.
F. C. HAGEMAN, owner,
802 Central Bldg., 6th and Main sts.
F3150. Main 7859.

WANTED—$2000 AT 8 PER CENT., AS FIRST mortgage, on 10 acres highly improved and with pumping plant, in the San Gabriel Valley.
Wanted—$800 at 8 per cent. as first mortgage on 1¼ acres and 8-room bungalow at Bellflower. W. S. BLAND, 510 Trust and Savings Bldg. A4498; Main 8768. Evenings, 29372.

WANTED—
$1800 for 3 years, on two good business lots, centrally located, valued $4500.
T. A. HUGHES CO.,
735 Investment Bldg.
F3409. Broadway 8113.

WANTED—$2500 AT 8 PER CENT., ON HIGH-class Hollywood property; lot 50x190; 6-room modern bungalow; appraised at $5800; insured $3000. No agents. See MR. WEBSTER, L. H. Mitchel & Sons, 307 Title Insurance Bldg. A1986, Main 5253.

WANTED—$4500, 3 YEARS, 7 PER CENT., FIRST mortgage; moral risk excellent; new eleven-room plaster residence; value $12,000; gilt-edge loan. ROLAND BOLGIANO, Investment Banker, 803 Union Oil Bldg. Principals only.

WANTED—HAVE COUPLE FIRST MORTGAGES, I wish to borrow some money and put up as security or will sell and give discount; want to hear from parties having money to loan on first mortgages.
D. H. FLYNN, 714 Marsh-Strong Bldg.

WANTED—LOAN $15,000 ON HARBOR ACREAGE, valuation $44,000 cash; mortgage of record $22,325. Will pay off and give first mortgage, otherwise free and clear. Will pay 7 per cent., 3 years.
F5005. A. M. PARSONS, owner,
M. 1858. 802 Trust & Savings Bldg.

WANTED—$4000, 7 PER CENT., 3 YEARS ON $8500 cash, 9-room, 2-story residence, situated on beautiful high ground, corner in the heart of the choicest of the Wilshire district, principals only. IRVING L. MAYER, 827 Story Bldg. F2060; Broadway 2989.

WANTED—$16,000, 3 YEARS, 8 PER CENT., FIRST mortgage, 680 acres improved land, San Joaquin Valley. Particulars, FULTON & ELLIOTT, 806 Story Bldg. A2145.

WANTED—$2500, 8 PER CENT., TO REPLACE loan on 2 bungalows, 2½ years old. One rented, other owner's home. Lot 50x142. Valuation $7000. WM. ZWICKY, A5042; Broadway 8121. 201 Am. Bank Bldg.

WANTED—WILL PAY 7 TO 8 PER CENT. INTERest semi-annually for PRIVATE MONEY on first mortgages on selected real estate at 30 to 40 per cent conservative valuation. Call or write.
F3776. A. L. EMBERSON, 414 Security Bldg.

WANTED—WE HAVE APPLICATIONS FOR LOANS from $1000 up, bearing 7 and 8 per cent. Call or phone. Principals only.
BANKERS BOND AND MORTGAGE COMPANY,
60535. Washington Bldg. Main 174.

WANTED—
$4500—7 PER CENT.
Harvard-blvd. residence, between Fourth and Fifth sts.; worth $9500 cash. This is a choice loan.
G. C. HIGBIE—R. W. GORDON, JR.,
A5278. 1204 Hollingsworth Bldg. Main 4816.

WANTED — $9000, ONE OR FIVE YEARS, AT 7 PER CENT., ON WAREHOUSE PROPERTY. VALUATION $21,000; LEASED AT $150 PER MONTH. SEVENTH STREET IMPROVEMENT CO., WILSHIRE 1315.

WANTED—$2500, 3 YEARS, 7 PER CENT., FIRST mortgage; moral risk excellent; new seven-room bungalow; hardwood floors; corner location; gilt-edge loan. ROLAND BOLGIANO, Investment Banker, 803 Union Oil Bldg. Principals only.

WANTED—$1600, THREE YEARS, AT 8 PER cent., on six-room modern bungalow, at 82nd and Main, value $3250; will pay 2 per cent. commission to private parties making loan. HANCOCK, 317 Central Bldg. F7516; Main 9526.

WANTED—FOR SALE—FIRST MORTGAGE, $2500, on improved ranch property, note signed by A1 party, about 10 months to run; will discount to make 9 per cent. Address H, box 7, TIMES OFFICE.

WANTED—
$7500—7 per cent., 3 years,
on lot, Flower st., near Pico st.
Main 5000. T. J. BOLTON, F1911.
Hotel Trenton.

WANTED—$5000, 8 PER CENT., 1 10-ROOM RESIdence; 1 5-room bungalow, bringing good income. Sunset Blvd., near Figueroa. Valuation $12,500. WM. ZWICKY, A5042; Broadway 8121. 201 Am. Bank Bldg.

WANTED—$7500, ON 120 ACRES NEAR MALIBOU ranch and house and lot in Westlake district; 7 per cent.; no agents. Address H, box 15, TIMES OFFICE.

WANTED—$8000, 8 PER CENT., ON CLOSE-IN, west side apartments; income $340; cash value $21,000; best loan in city. CHAPPEL, 417 Lissner Bldg. 64137, Main 8240.

WANTED—$3750, 7 PER CENT., ON GIRARD ST., one-half block east of Bonnie Brae; lot 52x150; 10-room house. F. M. WELLS, 705 Union Oil Bldg. A5737, Main 1175.

WANTED—$1600, 3 YEARS, AT 8 PER CENT., on new 6-room bungalow, 82d and Main, value $3500; 3 per cent. bonus for action. HANCOCK, 317 Central Bldg. F7516, Main 9526.

WANTED—$1000 ON 7-PER-CENT. CONTRACT; 7-room new bungalow; hardwood floors; tile bath; value $3500. ROLAND BOLGIANO, Investment Banker, 803 Union Oil Bldg. Principals only.

WANTDE—MONEY, CHOICE $765 TRUST DEED for sale. A bargain. Just like finding $65. STANDARD SECURITIES CO., 704 Hollingsworth Bldg. A4845.

WANTED—TO BORROW $3000, SIX MONTHS, ON stock actual cash value, $10,000. Stand closest investigation. Will pay 2 per cent. per month. Address M, box 373, TIMES BRANCH OFFICE.

WANTED—$30,000 AT 7 PER CENT., SECURED by $65,000 income property near Pico and Grand. SOUTHERN CALIFORNIA INVESTMENT CO., 416 Laughlin Bldg. A1645, Bdwy. 4175.

WANTED—$15,000 ON IMPROVED WILSHIRE corner, 150x150, value $50,000. CHAS. H. BAREFORD, 707 Grant Bldg., 4th and Broadway. 11110; Main 6008.

WANTED—$3000, 8 PER CENT., ON 9-ROOM MODern residence, owner's home. Ardmore near Santa Monica Blvd. Valuation $6750. WM. ZWICKY, A5042; Broadway 8121. 201 Am. Bank Bldg.

WANTED—I NEED $1000 FOR ONE YEAR; HAVE $11,000 suburban improved property, with $3000 mortgage; make me proposition on second mortgage. C. HUNT, 1710 Central ave.

WANTED—3-YEAR LOAN OF $3500 AT 7 PER cent., with no brokerage, on house and lot, Sunset blvd.; east of Sisters' Hospital. MAIN 1813.

WANTED—$5000 TO $15,000; PAY 10 PER CENT. for year; security property valued at $320,000. J. C. OLIVER, 430 Chamber of Commerce.

WANTED—$25,000 AT 7, SECURITY CHOICE, BANK appraised at $75,000; owner's value $115,000; quick action. CHANDLER, 624 I. W. Hellman Bldg.

WANTED—WILL SELL $800 TRUST DEED, DUE IN 16 months, 7 per cent.; security A1 business property; will discount $100. Address M, box 380, TIMES BRANCH OFFICE.

WANTED — $15,000 ON LOS ANGELES INCOME property, valued $60,000; this is gilt-edge; principals. Address H, box 12, TIMES OFFICE.

WANTED—$4000 OR $3600 TO REPLACE BANK loan, 7 or 8 per cent. BLACKMORE, 306 Security, F2831, Main 540.

WANTED—A $300 LOAN ON MY $2000 EQUITY. PHONE 53074.

WANTED—LOAN OF $2500 FROM PRIVATE PARTY on 10-acre orange grove. WILSHIRE 1543.

WANTED—TO BORROW $2000 ON 30 ACRES NEAR Norwalk, valued at $18,000. OWNER, A1986.

WANTED—TO BORROW $13,000 ON FIRST MORTgage on property. 2221 E. SEVENTH ST.

WANTED—$5000 FOR ESPECIALLY GOOD 8 PER cent. loan. Value $16,000. New building. E. F. CROSBY, 1119 Investment Bldg. Main 25; 11125.

MONEY WANTED— Real Estate and Collaterals.

WANTED—
$900—8—Imp., Rowan st. near 1st, valued at $2000.
$1250—7—Imp., close in, valued at $2500.
$2500—7—Imp., Highland Park, valued at $5000.
$4000—8—Cor. in Wilshire sec., valued at $8500.
$8500—7—Large house, Ellendale nr. Adams, valued at $15,000.
$7000—7—Imp., inc., Pico nr. Hobart, valued at $16,000.
$10,000—7—Imp., Vermont corner, near Adams, valued at $22,500.
$13,000—7—Imp. corner, near Westlake Park, valued at $30,000.
F. M. WELLS, 705 Union Oil Bldg. A5737, M. 1175.

STOCKS AND BONDS— Mortgages.

WE HAVE ON HAND 500 AND 1000 PREFERRED shares of Provident Pledge Corporation, 50c a share. E. H. SCHIEK & CO., 680 I. W. Hellman Bldg. F2220, Main 4221.

FOR SALE— Miscellaneous.

FOR SALE—
FOR SALE—ELECTRIC FANS, 16-INCH OSCILLATing, like new, for $15. Refrigerators, all kinds, large and small. Ice chests, water coolers, soda fountains, cash registers, Cretor popcorn machine. Store and restaurant fixtures and crockery. Office safes and desks, large mirrors. L. C. SKEELA, 1610 S. Main.

FOR SALE—FIXTURES, IN PART OR COMPLETE, for restaurant; delicatessen, grocery, lunch counter, tailor shop, cigar stand, barber chair and mirrors, showcases, office desks, chairs, rugs, linoleum, household furniture; new location. 1610 S. MAIN ST. L. C. SKEELA.

FOR SALE—SEVERAL HAY BALERS, CASH OR hay. Nearly new 15 H.P. Fairbanks, with Southwick baler, $690. Another, $250. Horsepower, $70, $25; also windmill, tanks, pumps, engines. DEMMITT, 120 N. Main. 15191.

FOR SALE—IN LARGE AND SMALL AMOUNTS, first-class pipe, dipped inside and out in asphaltum, with standard 1¼-in. couplings; price 4c per foot. Apply to storekeeper, SOUTHERN PACIFIC COMPANY SHOPS, Lamar st. and Alhambra ave., Los Angeles.

FOR SALE — NEW AND SECOND-HAND CAROM and pocket billiard tables; bowling alleys and accessories, bar fixtures of all kinds; easy payments. We trust the people. THE BRUNSWICK-BALKE-COLLENDER CO., 331-333 E. Third st. Los Angeles.

FOR SALE—
CLASSIFIED REAL ESTATE ADVERTISEMENTS in the Sunday Times must be received before 8 p.m. Saturdays. Classified "Want Ads," etc., will be accepted until 11 p.m. Saturdays.

FOR SALE—MANUFACTURE NEW GALVANIZED tanks, save freight, special price, 1000, $19.50; 2000, $29.50. DEMMITT, 120 N. Main. 15191; Broadway 1984.

FOR SALE—SEVERAL GAS DISTILLATE ENGINES, guaranteed first-class, only 28 cents on the dollar. 5 H.P., 8 H.P., 20, 28, several others, prices right. DEMMITT, 120 N. Main. 15191.

FOR SALE—FINE DIAMOND, GUARANTEE GArage, corner Second and Bush st., Santa Ana, Cal. Phone Sunset 139. Home 110.

FOR SALE—SAFES—
Safes bought, sold and exchanged, cash, credit or trade; all sizes; all prices. DESK AND SAFE EXCHANGE, 117 S. Broadway.

FOR SALE — FIREPROOF AND BURGLAR-PROOF safes, large stock, safes for exchange. SHEALY SAFE CO., 212 S. Hill st.

FOR SALE — TWO MOSLER OFFICE SAFES, $55 and $65; safe with burglar-proof chest, $150. ANDERSON, 324 S. Los Angeles st.

FOR SALE — SHOWCASES, SODA FOUNTAINS, largest stock in the West. WEBER SHOWCASE & FIXTURE CO., 316-22 S. Los Angeles st.

FOR SALE—SEVERAL CARLOADS FINE QUALITY baled alfalfa, all or in part. Owner will make real sacrifice for quick sale. Phone MAIN 5043. 10175.

FOR SALE — TENTS THAT ARE TENTS. WE make them, all weights; have some slightly used. WISE & DOWNIE, 506 E. Seventh st. Phone Broadway 2169.

FOR SALE — CHEAP; BRAND NEW CHARCOAL broiler. 1224 S. FIGUEROA.

FOR SALE—NEW $100 OLIVER TYPEWRITER, AT a bargain. See RANDALL HOOD, 221 Merchants Trust Bldg. Phone A4084.

FOR SALE—ONE 25-FOOT AWNING; FIRST-CLASS condition. 5823 MONETA. Vermont 1145.

FOR SALE—CHEAP; COFFEE URN, BRAND NEW. 1224 S. FIGUEROA.

FOR SALE—
For quick action drop answers to Times "Liners" in Times' letter boxes in downtown office buildings. The locations of the boxes are printed in the first column of The Times "Liner" section.

FOR SALE— Furniture.

FOR SALE—LEAVING; CONTENTS ELEGANT 10-room house, furniture new, magnificent, colonial Circassian walnut set; mahogany large Turkish leather rockers, davenport, brass beds, fumed oak dining set; rugs, porch furniture; sewing machine, Kohler-Chase player piano; refrigerator; everything for home; selling by piece; big sacrifice. 1409 CONSTANCE ST. Pico Heights car. Phone West 5593.

FOR SALE—SOLID MAHOGANY SIDEBOARD, SOLID mahogany bookcase, weathered oak desk, 2 porch chairs; English baby carriage, brown finish; child's highchair, convertible into go-cart or rocker; white enameled bed, hand-wrought brass umbrella jar. 926 GRAMERCY PLACE. Phone 560315.

FOR SALE—THE ARTISTIC, ALMOST NEW FURnishings of a 7-room bungalow, by a couple compelled to go East. The bungalow on Hillcrest drive for rent, if desired. Tel. HOME 72061, WEST 5485.

FOR SALE—AUCTION, GOOD CLEAN FURNISHings of flat, Tuesday, August 11, 9:30 a.m., 1307 Harvard blvd. Pico Heights car. I. W. ENGLAND, auctioneer. 22760, South 3055.

FOR SALE—A SWELL SEVEN-ROOM BUNGALOW, furniture new, lady compelled to sell. Grand opportunity. Sell whole or part. Call 2197 WEST 29TH PLACE.

FOR SALE—NEW SOLID MAHOGANY DAVENport couch, cost $90; will sell for half. Call 2273 CAMBRIDGE ST. Phone 71608.

OFFICE EQUIPMENT— For Sale, Exchange, Wanted.

WANTED — STANDARD ADDING, LISTING MAchine, must be in good condition and a bargain, give description and price. Address M, box 371, TIMES BRANCH OFFICE.

FOR SALE—OFFICE FURNITURE. ROLL-TOP desk, flat top desk, 6 chairs, two rugs, very cheap. 420 CENTRAL BLDG., 6th and Main.

THINGS ON WHEELS— All Sorts.

Automobiles.

FOR SALE — ONE NEW 1914 MODEL 30-H.P., 5-passenger standard make car, Continental motor, Westinghouse starter and ignition, guaranteed one year; will sell at liberal discount to make room for 1915 models. 1312 S. GRAND AVE. Home 22290.

I AM FORCED TO SACRIFICE MY CLASSY 1913 5-passenger auto for $350, as I must have money today; has electric lights and Master carburetor; runs and looks like new. Apply 201 E. NINTH ST. Phone Broadway 3452, ask for Mr. Gilbert.

FOR SALE—MY 7-PASSENGER, FORE-DOOR TOURing car, in perfect condition; will sacrifice for $350 today, as I need money bad. F1252. 509 MARSH-STRONG BLDG.

FOR SALE—1911 PACKARD "30," 7-PASSENGER, driven less than 30,000 miles, painted and overhauled at cost over $700. Price $1250, cash only. P.O. BOX 1037. Pasadena.

WANTED—TWO OR THREE-TON TRUCK AND take team of young horses, weight 1500 lbs. each. Also harness, gravel and flat racks. Apply 815 WEST 60TH ST. Vermont 573.

CAR REPAIRING AND MACHINE WORK AT 25 cents per hour, or will contract at your own flat price; fine excellent facilities. Call and investigate. 2110 WEST SEVENTH. Phone 53401.

FOR SALE—IN FIRST-CLASS SHAPE, FOUR-CYLINder, 5-passenger Stoddard-Dayton, $500 for cash. Phone 51705 or Wilshire 3743.

$250 DOWN, BALANCE TO SUIT, BUYS ONE OF those famous powerful, 50-h.p., 6-cylinder Ford 5-passenger touring cars, in elegant condition; which originally cost $3400. 1312 S. GRAND AVE.

STUDEBAKER, 1912 30; STILL GOOD FOR MANY miles' service, and looks fine; only $450, and on very easy terms. THE BRANT MOTOR SALES COMPANY, 210 W. Pico st., near Hill st.

FOR SALE—CLASSY BUICK RACEABOUT, "FAST," perfect condition; new tires, with 2 extra and tubes, electric lights, 90-hour battery; owner advises to sell quick for cash or terms. 931 S. FLOWER.

WANTED—SIGHTLY USED 35x4½ TIRE CHEAP, either Goodyear, Kelly or Fisk, apply between 8:30 and 9:30 any day to W. O. SCHELL, 1310-12 S. Grand. Phone 22290.

WANTED—LIGHT AUTO, MUST BE A1. FOR choice clear lot on paved street in Monrovia. JOHNSON, A4998.

HUDSON, 1914, "54," COST $2400; ANY ONE wanting 6-cylinder, 7-passenger car, save $800. OWL GARAGE, 4216 Moneta ave.

FORD 1914 TOURING CAR, FIRST-CLASS CONDITION. $475 CASH; MUST SELL. 4700 ARLINGTON ST. GRAND AVE. CAR.

WANTED—FORD 4-PASSENGER OR ROADSTER, not over $300, $200 cash. 1317 WALL ST., after 6 p.m.

1912 ABBOTT-DETROIT, 30, FINEST CONDITION, just like new, for $450. 1018 S. LOS ANGELES ST.

1913 CHALMERS, 4-PASSENGER, SAME AS NEW; self-starter, electric lights, demountable rims; cheap. 1018 S. LOS ANGELES ST.

WANTED—LATE MODEL FORD RUNABOUT, FOR cash. Must be bargain. H. T. REID, 705 Grant Bldg. Home A1926.

FOR SALE—1914 FORD TOURING CAR, HAS BEEN used 5 weeks, good as new; price $485. Apply 844 S. BROADWAY, before 1 p.m.

WANTED—FORD ROADSTER, MUST BE IN GOOD condition. 854 S. HILL. Broadway 2728.

CADILLAC RACEABOUT, $475; MECHANICALLY perfect. VAUGHAN, 524 W. Pico.

THE WELDING SHOP, 228 CENTRAL. PHONE 10661 or Main 2695 and we will call.

WANTED—ONE 1914 FORD TOURING BODY. Apply 309 N. SAN PEDRO. A1656, Main 5576.

HAVE SOME GOOD EQUITIES IN CITY PROPERTY to trade for light machines. BROADWAY 1830.

FORD—FOR SALE CHEAP. 1912 TOURING CAR in A1 condition. Come early. 1562 WEST PICO.

FOR SALE—ONE LARGE KELLY MOTOR TRUCK, $750. Call WEST 2232.

AUTOS, PARTS, ENGINES, TIRES, ETC., SOLD, exchanged. METS, 921 S. Main. F1958.

THINGS ON WHEELS— All Sorts.

Automobiles.

ROADSTERS— [illegible] ROADSTERS [illegible]

WE HAVE THE [illegible]

IN GOOD [illegible]

AT PRICES THAT WILL [illegible]

1913 Regal [illegible]
1911 Jackson [illegible]
Hudson "33" [illegible]
Chalmers "30" [illegible]
1912 Regal [illegible]

TERMS IF [illegible]

THE BRANT MOTOR [illegible]

208-210 W. PICO [illegible]
NEAR HILL ST.

WANTED—AGENTS TO SELL [illegible] on easy payments plan [illegible] suit. Mission trucks [illegible] light delivery motor truck [illegible] $1500. "Absolutely [illegible] causes" for 365 days in the year [illegible] tory service station [illegible] MISSION SERVICE CO. [illegible]

MITCHELL "6" LATE [illegible] ger, fully equipped [illegible] am forced to sacrifice [illegible] cash; electric lighting [illegible] an opportunity [illegible] W. 60TH ST., between Figueroa and [illegible] 29352.

FOR SALE—1913 CADILLAC [illegible] ing car, in first-class condition [illegible] painted, only run [illegible] fully equipped; slip covers [illegible] tire pump; I leave for [illegible] car must be sold [illegible] DeROY, 1535 Arlington ave. [illegible]

FOR SALE—FORD ROADSTER [illegible] wheels, searchlight, electric [illegible] sorbers and Master vibrator [illegible] the classiest Fords. [illegible] Main 5576.

FOR A LOZIER, A [illegible] good car, go to the AUTOMOBILE CLEARING [illegible] 1029 S. [illegible]

$200 DOWN, BALANCE PAYABLE [illegible] earnings, buys a new [illegible] powerful motor truck with [illegible] lbs., absolutely guaranteed [illegible] 365 days in the year. [illegible] at any price? MISSION [illegible] Grand ave.

FOR SALE — 1914 FORD [illegible] chased July 21; run only [illegible] $100 in extra equipment [illegible] sorbers, clock and many others [illegible] See MR. WEBSTER, [illegible] 556814. or Wilshire 1[illegible].

WANTED—TO BUY AUTOMOBILE [illegible] Late model standard make [illegible] beautiful lot on Santa Monica [illegible] and some cash for car; this lot is [illegible] cash, as you can get big value [illegible] price. Phone Main 8011 [illegible] 507 Broadway Central Bldg.

WANTED—TO PURCHASE AUTO— Want to purchase good reliable [illegible] good condition. Five-passenger [illegible] put in my lot. Address [illegible] BRANCH OFFICE.

WANTED — A 4-CYLINDER [illegible] truck; must be in good order [illegible] or $400; will pay $100 cash and [illegible] junk; no dealers; state make [illegible] box 13, TIMES OFFICE.

FOR EXCHANGE—7-ROOM [illegible] age; large lot; new; price [illegible] want auto for equity; [illegible] GARDNER, 304 N. [illegible] 25.

$250 DOWN, 1912, 5-PASSENGER [illegible] is in absolutely first-class condition [illegible] ped; round trunk and extra [illegible] anywhere; price $475; no [illegible] LAND. Phone 22[illegible].

AM DESTITUTE FOR CASH [illegible] roadster, one of the [illegible] reasonable cash offer takes [illegible] Private parties only. Address [illegible] TIMES BRANCH OFFICE.

FOR SALE—'13 STUDEBAKER [illegible] ster, snappiest and neatest [illegible] perfect shape and a bargain [illegible] thing nice, call at [illegible] Glendale 234-W.

FOR SALE—BUICK 1912 [illegible] many extras, also 1912 [illegible] splendid condition, $450 for [illegible] HILL. F7148.

E.M.F., 30-HORSE-POWER [illegible] around and one good [illegible] passenger, price $450. [illegible] 59495. BURDICK.

FOR SALE—MY 1910 BUICK [illegible] and cut down in [illegible] sacrifice price. [illegible] A1556.

FOR SALE—1913 MODEL [illegible] good as new, engine, tires and [illegible] dition, with extra demountable [illegible] $335. PHONE 29241.

TRUCK — TO PARTIES WHO [illegible] $200, secured by chattel [illegible] $1000, I will [illegible] an exceedingly low figure. [illegible]

1913 GRAMM 2-TON TRUCK [illegible] for money maker; will trade [illegible] or roadster, and cash; [illegible] FLOWER.

FOR EXCHANGE—7-PASSENGER [illegible] cally perfect, electric lights [illegible] ster. After Sunday [illegible] 1145.

A CLASSY 4-DOOR, 30-H.P., [illegible] senger touring car, fully [illegible] lights and lighting [illegible] painted, new in elegant condition [illegible] down, balance to suit. 1312 S. [illegible]

YOU TRADERS GET BUSY. I [illegible] in Beverly Hills, in exchange [illegible] lighted and started car. [illegible] Phone A1414.

WANTED—FORD TO [illegible] model no object [illegible] tires and cheap for cash. [illegible] TIMES OFFICE.

[illegible]

Classified Liners.

THINGS ON WHEELS—
All Sorts.

Automobiles.

ROADSTERS— ROADSTERS ROADSTERS

WE HAVE THE FOLLOWING

IN GOOD CONDITION

AT PRICES THAT WILL MOVE THEM AT ONCE

TERMS IF DESIRED.

THE GRANT MOTOR SALES CO.
206-216 W. PICO ST.
NEAR HILL ST.

Bicycles.

Wagons and Carts.

Motorcycles and Vehicles.

AUCTION.

THIS MEANS SALE

SATURDAY, AUGUST 12, 1:30 P.M.

Sales That Pay You to Attend.

SALE STABLES,
900 East 3d st.

Rabbits, Rats, Goats, Etc.

Birds.

Live Stock Exchange—
What Have You?

Attorneys—
And Counselors-at-Law.

Boilers—
And Boilermakers.

Dressmaking—
And Dressmakers.

Live Stock Wanted—

Lost, Found, Strayed—
And Stolen.

Live Stock, Exchange—
What Have You?

Attorneys—
And Counselors-at-Law.

Boilers—
And Boilermakers.

Mining—

Musical Instruments—
For Sale, Exchange, Wanted.

Dressmaking—
And Dressmakers.

Educational—
Schools and Colleges.

Lost, Found, Strayed—
And Stolen.

Massage—
And Other Baths.

Nurses—
With Experience.

Models—
And Model Makers.

Poultry—Poultry Supplies—
For Sale, Exchange, Wanted.

Birds.

Rabbits, Rats, Goats, Etc.

Live Stock Wanted—

Live Stock, Exchange—
What Have You?

Attorneys—
And Counselors-at-Law.

Boilers—
And Boilermakers.

Dressmaking—
And Dressmakers.

Educational—
Schools and Colleges.

Lost, Found, Strayed—
And Stolen.

Massage—
And Other Baths.

Nurses—
With Experience.

Models—
And Model Makers.

Poultry—Poultry Supplies—
For Sale, Exchange, Wanted.

Patents—
And Patent Attorneys.

Mining—

Musical Instruments—
For Sale, Exchange, Wanted.

Musical Instruction—

Sewing Machines—
Old and New.

Typewriters—
Of Various Makes.

Manicuring—Chiropody—
Facial, Scalp Treatment, Hairdressing.

Boilers—
And Boilermakers.

Dressmaking—
And Dressmakers.

Educational—
Schools and Colleges.

Massage—
And Other Baths.

Nurses—
With Experience.

Models—
And Model Makers.

Poultry—Poultry Supplies—
For Sale, Exchange, Wanted.

Patents—
And Patent Attorneys.

Mining—

Musical Instruments—
For Sale, Exchange, Wanted.

Musical Instruction—

Sewing Machines—
Old and New.

Typewriters—
Of Various Makes.

Manicuring—Chiropody—
Facial, Scalp Treatment, Hairdressing.

Nurses—
With Experience.

Models—
And Model Makers.

Shipping.

HARBOR OF LOS ANGELES.

ARRIVED—MONDAY, AUG. 10.

Steamer Trontan, Capt. Paulsen, from Portland, via San Francisco.
Steamer Arolina, Capt. Hanna, from San Francisco.
Steamer Bear, Capt. Nopander, from Portland, via San Francisco.
Steamer Congress, Capt. Cousins, from San Diego.
Steamer San Gabriel, Capt. Westendale, from Diagoa.
Steamer Dakotan, Capt. Simmons, from New York.

SAILED—MONDAY, AUG. 10.

Steamer Trontan, Capt. Paulsen, for San Diego.
Steamer Arolina, Capt. Hanna, for San Francisco.
Steamer Congress, Capt. Cousins, for Puget Sound, via San Francisco.
Steamer Asuncion, Capt. Kirkwood, for El Segundo.
Steamer Helen P. Drew, Capt. Johansen, for Greenwood.

PASSENGER SCHEDULE.

All passenger steamers call at San Francisco to and from ports farther south.

TO ARRIVE.

Date.	From—Name of vessel.	Steamship Line.
Aug. 11	San Diego, Yosaian	North Pacific
Aug. 11	San Francisco, Yale	Pacific Navigation
Aug. 11	Puget Sound, President	Pacific Coast
Aug. 12	San Diego, President	Pacific Coast
Aug. 13	San Francisco, Harvard	Pacific Navigation
Aug. 13	San Francisco, Santa Clara	North Pacific
Aug. 13	San Diego, Harvard	Pacific Navigation
Aug. 13	Puget Sound, Queen	Pacific Coast
Aug. 15	San Francisco, Yale	Pacific Navigation
Aug. 15	Portland, Bear	S. P. & Portland
Aug. 15	San Francisco, Arcilles	Independent
Aug. 16	San Diego, Yale	Pacific Navigation
Aug. 16	San Francisco, Harvard	Pacific Navigation
Aug. 16	San Diego, Roanoke	North Pacific
Aug. 17	San Diego, Queen	Pacific Coast

TO SAIL.

Date.	For—Name of vessel.	Steamship Line.
Aug. 11	San Francisco, Harvard	Pacific Navigation
Aug. 11	Portland, Yosaian	North Pacific
Aug. 11	Portland, Bear	S. P. & Portland
Aug. 12	San Diego, President	Pacific Coast
Aug. 12	San Francisco, Yale	Pacific Navigation
Aug. 13	San Diego, Harvard	Pacific Navigation
Aug. 13	Puget Sound, Governor	Pacific Coast
Aug. 13	San Francisco, Santa Clara	North Pacific
Aug. 14	San Francisco, Harvard	Pacific Navigation
Aug. 15	San Diego, Yale	Pacific Navigation
Aug. 15	San Francisco, Arcilles	Independent
Aug. 16	Portland, Bear	S. P. & Portland
Aug. 16	San Francisco, Yale	Pacific Navigation
Aug. 17	Puget Sound, Queen	Pacific Coast
Aug. 17	San Diego, Roanoke	North Pacific

IN PORT.

Schooner Irene, S. P. slip.
Steamer General Rubbard, Hammond Lumber Co.
British steamer De Sabla, Gas. Petroleum Co.
Steamer Edgar H. Vance, Hammond Lumber Co.
Steamer William H. Murphy, Pacific slip.
Steamer Harvard, Pacific Navigation.
Steamer John A. Hooper, San Pedro Lumber Co.
Steamer Bear, S. P. & R. Co.
Steamer San Gabriel, K. C. L. & M. Co.
Steamer Dakotan, pier A.

COASTWISE CARGO CARRIERS.

Schooner King Cyrus, Portland, sailed July 30.
Steamer Shasta, Bellingham, loading.
Steamer Multomah, Portland, loading.
Steamer Hornet, Puget Sound, loading.
Schooner Sadie Umpqua, loading.
Steamer San Gabriel, Umpqua, sailed Aug. 4.
Schooner Bandit, Portland, sailed Aug. 4.
Steamer Williamette, Portland, sailed Aug. 5.
Steamer Nahcon, Grays Harbor, loading.
Steamer Gray's Harbor, Aberdeen, loading.
Steamer Klamath, Portland, sailed Aug. 7.
Steamer Bandon, Paquina Bay, loading.
Steamer Raymond, Willapa, loading.
Steamer Bowdoin, Eureka, sailed Aug. 6.
Steamer Redondo, Coos Bay, sailed Aug. 6.
Steamer James A. Higgins, Port Bragg, sailed Aug. 8.
Steamer Henry T. Scott, Tacoma, loading.
Steamer Gray's Harbor, Aberdeen, loading.

TO AND FROM FOREIGN AND ATLANTIC PORTS.

Norwegian tank steamer Baldredge, Newcastle-on-Tyne, building.
French cark Admiral Courbet, Newcastle-on-the-Tyne, loading.
German steamer Mask, Hamburg, sailed June 10.
British steamer Crown of Seville, Antwerp, sailed June 20.
American steamer Mills, New York, loading.
Danish steamer Natal, Antwerp, sailed July 8.
German steamer Alexandria, Hamburg, sailed April 25.
British steamer Frimley, Antwerp, sailed May 16.
British steamer Inverberrie, Antwerp, sailed June 4.
British tank steamer Sion, Newcastle-on-Tyne, building.
British tank steamer Colgate, Newcastle-on-Tyne, building.
American steamer Santa Cruz, New York, sailed July 15.
British steamer Huntsman, Antwerp, loading.
Steamer Santa Cecilia, New York, sailed June 20.
German steamer Tolmas, Hamburg, sailed July 11.
American steamer Washington, New York, sailed July 11.
British steamer Historian, Antwerp, sailed July 9.
German steamer Clara Jebsen, Hongkong, loading.
British steamer Engineer, Antwerp, loading.
Steamer Orgondan, New York, loading.
American steamer Demara, Balboa, sailed Aug. 1.
American steamer Ohioan, New York, loading.
American steamer Minnetrian, New York, sailed Aug. 1.
American steamer Nebraskan, San Francisco, loading.
Japanese steamer Asumasan Maru, Mallit, Japan, loading.
Danish motor ship Malakia, Antwerp, loading.
American steamer Honolulan, Puget Sound, loading for New York.
American steamer Mexican, New York, loading.
British steamer Statesman, Antwerp, loading.
British steamer Crown of Toledo, Antwerp, loading.
American steamer Bellevue, Eureka, loading.
Swedish motor ship Kungsholm Gustaf Adolf, Hull, sailed July 10.
American steamer Balboia, New York, sailed Aug. 7.
American steamer Iyra, Balboa, loading.
Dutch steamer Maria, Antwerp, loading.
American steamer J. L. Luckenbach, New York, loading.
American steamer Carolyn, New York, loading.
American steamer Admiral Schley, New York, loading.
American steamer Admiral Dewey, New York, loading.
Steamer Lewis Luckenbach, San Francisco, loading.

HARBOR TIDE TABLE.

Tuesday,	Aug. 11	5:49	12:39	6:56	....	
		2.0	1.2	4.3	....	
Wednesday,	" 12	12:33	6:05	1:04	8:23	
		3.0	1.9	4.5	1.8	
Thursday,	" 13	1:09	6:16	1:44	10:30	
		3.0	2.6	4.6	1.6	
Friday,	" 14	....	....	8:07	11:27	
		....	....	4.7	1.1	
Saturday,	" 15	....	....	4:27	....	
		....	....	5.1	....	
Sunday,	" 16	12:44	7:42	11:24	5:32	
		3.7	3.5	5.1	1.0	

NOTE—In the above tabulation of tides the daily tides are given in the order of their occurrence, commencing with the early morning tide in the left-hand tide column, and the succeeding tides as they occur. On some days but three tides occur, the fourth tide occurring on the following morning.

FERRIES.

For East San Pedro: Launch leaves foot of Fifth street, San Pedro, and foot of Canal street, Wilmington, every half hour from 6:15 to 11:45 p.m.

For Terminal: Launch leaves foot of Fifth street, San Pedro, and foot of Canal street, Wilmington, every half hour from 6:15 to 11:45 p.m.

AVALON, SANTA CATALINA ISLAND.

Leave.		Arrive.
10:00 a.m.	Steamer Cabrillo.	6:00 p.m.
2:00 p.m.	Steamer Hermosa.	9:30 a.m.

HARBOR ITEMS.

Three days behind her schedule, the American-Hawaiian steamer Dakotan arrived tonight from New York and work was commenced at once discharging 17000 tons of cargo. She will proceed to San Francisco.

Passenger traffic, both north and south-bound, continues heavy. The steamer Congress, sailing today for San Francisco and Puget Sound, carried a full list of cabin passengers, a number of whom are summer tourists for Alaska. Heavier travel than any previous season since the Big Three steamers were placed on the southern run was reported today by Capt. Nopander of the steamer Bear, which arrived today from San Francisco and Portland. Other steamers arriving with passengers were the Yosaian of the North Pacific line, which arrived from San Francisco and Portland and proceeded to San Diego and the Independent steamer Arolina, which arrived from San Francisco and sailed tonight for return.

The steamer on the inbound arrival from Oregon today with 500,000 feet of lumber for the Kerckhoff-Cuzner Mill and Lumber Company. The Helen F. Drew sailed for Greenwood to reload lumber.

REDONDO BEACH.

ARRIVED—MONDAY, AUG. 10.

Steamer Redondo, Capt. Ross, from Coos Bay.

SAILED—MONDAY, AUG. 10.

Steamer Redondo, Capt. Ross, for San Pedro.

IN PORT.

No shipping in port.

SAILING FOR THIS PORT.

Steamer Celilo, Capt. Rorvick, from Columbia River.
Steamer J. S. Higgins, Capt. Swanson, from Coos Bay.

PORT ITEMS.

The steamer Redondo, Capt. Ross, arrived this morning from Coos Bay with 300,000 feet of lumber for Casabi Lumber Company. She sailed this afternoon for San Pedro.

NORTHERN SHIPPING.

SAN FRANCISCO, Aug. 10.—Arrived: Steamers National City, Nanz Smith, Nome; Tahiti, Los Angeles; Norwood, Redondo; U. S. Grant, Dollar Justin, San Diego. Sailed: Steamer Ofonm, Los Angeles.

NORTHWEST SHIPPING.

SEATTLE (Wash.) Aug. 10.—Arrived: Steamers Governor, Dingley, City, San Francisco; Sulvasa (British,) Hongkong.
Sailed: Steamers Col. E. L. Drake, San Francisco; U. S. Army transport Dix, Manila.
PORTLAND, Aug. 10.—Arrived: Christian Ross (Norwegian,) Hazel Dollar (British,) Rose City, Johan Paulsen, San Francisco.

Disruption of Families.

Drink Has the Most Responsibility and the Middle-Aged Persons Are the Worst Offenders.

[New York Sun:] When the Brooklyn Domestic Relations Court began its sessions for last year the magistrates sitting in it decided to find out as nearly as might be the underlying causes of disunion in the families that came under their notice. The probation officers were instructed to examine each case entrusted to them and record the reasons disclosed to them for marital disaster. The result of their inquiries is given in the subjoined table, which is included in the annual report of the court to the Board of Aldermen:

Cause.	Number.	Per Cent.
Drink	390	45.5
Other women	117	13.7
Laziness	79	9.2
Jealousy	76	8.8
Incompatibility	75	8.8
Gambling	33	3.8
Out of work	30	3.5
Lazy and untidy wives	20	2.3
Mother-in-law interference	12	1.4
Other men (accusations of husbands)	10	1.2
Cruel treatment	8	.9

Such a tabulation must, of necessity, be only roughly accurate, from the nature of the cases examined; as, for example, in the classification under "drink," in which undoubtedly are recorded many instances of domestic infelicity due originally to less easily stated indictments, which finally led the partners at fault to dissipation, landing them in the court. It will be observed that lack of employment is charged with a small share of the responsibility for family trouble; it may be conjectured that adversity, as the poets love to teach, binds human beings more closely, rather than separating them; or it may be that the futility of pursuing a penniless, workless mate may affect these figures. Lest all humorists take note of the official demolition of the mother-in-law jest.

During the year 803 persons were convicted in the court. It would be supposed that a large proportion of these would have been youngsters, unable to submit to the readjustments necessary to successful matrimonial life. From the figures this does not appear to be the case:

Ages.	Number.	Per Cent.
16 and 20 years	7	1.7
20 and 30 years	133	34.0
30 and 40 years	148	37.7
40 and upward	102	26.6

Thus the presumably wild and unsettled chaps under 30 behaved better than their elders of from 30 to 40, while the graybeards of 40 and upward failed lamentably to disclose a better disposition than their juniors. Perhaps the tango is responsible for this; its ravages are particularly disastrous among those old enough to know better.

The Vast Rainfall.

[Kansas City Journal:] According to an estimate by Sir John Murray, the total annual rainfall upon all the land of the globe amounts to 29,347 cubic miles, of which quantity 6534 cubic miles drains off through rivers to the sea.

A cubic mile of water weighs, approximately, 4,205,650,000 tons, and carries in solution, on the average, about 430,000 tons of foreign matter.

In all, therefore, about 2,735,000,000 tons of solid substances are thus carried annually to the ocean.

Real Estate Directory.

LAUGHLIN PARK
A3836. JOHN R. POWERS, 227-228 Van Nuys Bldg. Main 3148.

-CACTUS-
Burbank Santa Rosa, Myers & Melrose also our B&H Thoroughbred & fruiting Imperials - See them growing before you buy. Booklet Free.
Ocean Villa Colony-243 Marsh-Strong Bldg.
Main 6402 (9th & Main Sts.)
A 2749 Los Angeles.

WEST PARK TRACT
Delightful home section. "Educational center." Colleges, High and Ward Schools. Easy Walking distance. Browning Boulevard (110 ft. wide.) Lots $60 per front.
VAIL & CRANE CO.
1026 Story Building

BRENTWOOD PLACE
Where the Mountains Meet the Sea.
Restricted Residence Lots.
Easy Terms.
The JAMES R. H. WAGNER CO.
631 South Spring

TEN ACRES
SAN FERNANDO MISSION LAND
REAL BARGAIN
Sole Mesa Land Company.
See W. R. McCONNELL with Angeles Title Insurance Bldg.
1102-4-6 Main 988 F2387

NILAND AND NILE-LAND FARMS
WEEKLY EXCURSIONS
CALIFORNIA LAND & WATER CO.
609-611 South Spring Street

WINDSOR SQUARE
A RESIDENTIAL PARK
for people of moderate means. On Wilshire Boulevard, a few blocks west of Western.
R. A. ROWAN & CO.
Title Insurance Building
N.E. Corner Fifth and Spring

MONTANA LANDS
FERTILE MELLOW FOOTHILL SOIL WITH GRAVITY WATER IN CONCRETE MAINS
$415 AN ACRE
THOMAS D. CAMPBELL & COMPANY
WASHINGTON BLDG.

HARBOR INVESTMENTS
of all kinds
Excursions every Week.
F. P. NEWPORT CO.,
206 Central Building.

The activity of business in our Industrial Property Department only bespeaks the sentiment of wise investors, as to just values. For big profit and low priced factory sites, buy East Side—But buy now. See us for industrial leases, owner to build.
ROBERT MARSH & CO.
250 Marsh-Strong Bldg.
Main, Spring and Mair Sts.
10178. Main 8048.
203 Ft. Above the Santa Fe-Union Palisades

WEST ADAMS LOTS
$1.00 Per Week
No Interest. No Taxes.
J. D. MILLAR REALTY CO.,
326-332 Wilcox Bldg.
Phones: Main 758, F4641.

It Depends on the Women.

Papal Delegate Declines to Say Whether or Not Suffrage Is Good Thing for the Gentler Sex.

[BY A. P. NIGHT WIRE.]

PITTSBURGH (Pa.) Aug. 10.—Addresses by the Most Rev. John Bonzano, papal delegate to the United States; Bishop J. F. Regis Canevin of Pittsburgh, Bishop Joseph Schrembs of Toledo, and Bishop Joseph F. Busch of Leeds, E. D., were among the principal features of today's sessions of the Central Verin. The papal delegate, discussing woman suffrage, said:

"I am not going to say anything for or against woman suffrage. It may be good and it may be bad. It all depends on the women themselves."

Routine business of the convention took up the greater part of the day.

After expressing disapproval of the "colored" news reports which it is asserted "are being sent by the Anglo-American press," delegates of the 1600 Catholic societies affiliated with the organization voted to raise a large fund for widows and orphans, which will be made by the great battles which will be waged in the European war. The money will be forwarded to the Fatherland.

Ohio Primaries Today.

Foraker Is in the Race for the Republican Senatorial Nomination Against Two Opponents.

[BY A. P. NIGHT WIRE.]

COLUMBUS (O.) Aug. 10.—Statewide primaries will be held in this State tomorrow for the nomination of candidates for all State officers except Auditor; candidates for United States Senator, Congressmen in twenty-two districts, members of the Legislature and county tickets in all of the eighty-eight counties.

The race for the Senatorial nomination on the Republican side is made up with former Senator Joseph B. Foraker of Cincinnati, Warren G. Harding, former Lieutenant-Governor, and former Congressman Ralph D. Cole as the aspirants. Democrats will choose between Timothy S. Hogan, Attorney-General; John L. Zimmerman of Springfield and John J. Lentz of Columbus, former Congressman. Arthur L. Garford, a manufacturer of Elyria, is unopposed for the Progressive nomination.

In the race for the gubernatorial nomination Congressman Frank B. Willis of Hardin county and former State Senator David Tod of Youngstown are the entrants on the Republican side. Gov. Cox, Democrat, is being opposed for renomination by Congressman J. J. Whitacre. James R. Garfield, Secretary of the Interior under President Roosevelt, has no opposition for the Progressive nomination.

Kidnaped From Her Bed.

Girl of Eighteen Summers Is Carried Off in an Automobile—Her Mother Bound by Her Captors.

[BY A. P. NIGHT WIRE.]

SCHUYLER (Neb.) Aug. 10.—Miss Louise Mick, 18-year-old daughter of the late George Mick of Schuyler, was taken from her bed by unknown persons early this morning, and carried away in an automobile. Her mother and aunt were left bound with baling wire but managed to give the alarm nearly two hours later. No clew has been found.

Three Persons Killed.

Canadian Train Plunges Through a Bridge Near the Military Camp at Ottawa—Supposed Wrecker Shot.

[BY A. P. NIGHT WIRE.]

OTTAWA (Ont.) Aug. 10.—Three persons were killed today when a train plunged through a railway bridge near the Canadian military camp, Valcartier. The bridge was damaged during the night and a man whom the authorities suspect was implicated in the plot was shot to death as he was running away. A guard who saw the man hurrying off challenged him. When the man refused to halt the guard fired.

Argentina's Late President.

Body of Dr. Pena Taken to Government Palace at Buenos Aires for Impressive Ceremony.

[BY ATLANTIC CABLE AND A. P.]

BUENOS AIRES, Aug. 10.—The body of Dr. Roque Saens Pena, President of Argentina, whose death occurred yesterday, was removed to the government palace under military escort.

An impressive ceremony was held, which was attended by the diplomatic corps, government officials and a great crowd of prominent residents of the republic. Dr. Saens Pena was on leave of absence from his official position at the time of his death.

Printers in Convention.

[BY A. P. NIGHT WIRE.]

PROVIDENCE (R. I.) Aug. 10.—The opening of the annual convention of the International Typographical Union here today was attended by nearly 300 delegates. By a vote of 205 to 71 the anti-administration forces were defeated on their proposition that the delegates rather than International President James M. Duncan should appoint the members of the Committee on Appeals.

Submarine Inventor Dying.

[BY DIRECT WIRE—EXCLUSIVE DISPATCH.]

ELIZABETH (N. J.) Aug. 10.—John P. Holland, the inventor of the first successful submarine boat, is reported to be at death's door.

Prince as a Grenadier.

[BY ATLANTIC CABLE AND A. P.]

LONDON, Aug. 10.—The Prince of Wales left Buckingham Palace this morning to join the battalion of the Grenadier Guards to which he has been assigned. He is to be stationed at the Werley barracks, Brentwood.

Empress Eugenie's Gift.

[BY ATLANTIC CABLE AND A. P.]

LONDON, Aug. 10.—Ex-Empress Eugenie of France today sent to Queen Mother Alexandra a subscription of $1000 for Red Cross work.

Princess Becomes a Mother.

[BY ATLANTIC CABLE AND A. P.]

LONDON, Aug. 10.—A son was born today to Princess Arthur of Connaught, who was formerly the Duchess of Fife.

Americans in Southampton.

[BY ATLANTIC CABLE AND A. P.]

SOUTHAMPTON, Aug. 10.—Chandler Hale, former assistant Secretary of State at Washington, and William C. Eustis of New York, accompanied by their families, were among the 200 Americans who arrived here today from Havre.

Convention Adjourns in Memoriam.

[BY A. P. NIGHT WIRE.]

DENVER (Colo.) Aug. 10.—The second convention of the National Association of Bureau of Animal Industry Employees opened a three-days' convention today and adjourned until tomorrow in memory of Mrs. Woodrow Wilson.

Prison Stripes Abolished.

Board of Directors at Folsom Decide Upon Other Suits; Six Paroles Are Granted.

[BY A. P. DAY WIRE.]

SACRAMENTO, Aug. 10.—Striped uniforms at Folsom prison will be abolished within the next few weeks, the prison board of directors having decided at its meeting in Folsom last Saturday night to order suits immediately. The color of the material has not been selected, but it is likely that a decision will be reached by the board this week.

Of the twenty-eight applications for parole submitted to the board, six were granted to take effect at a future date. The rest of the applications were denied.

Navigation Laws Revision.

Seattle Chamber of Commerce Favors a Commission to Study the Subject and Recommend Changes.

[BY A. P. NIGHT WIRE.]

SEATTLE (Wash.) Aug. 10.—The Seattle Chamber of Commerce adopted today a resolution favoring revision of the Federal navigation laws and recommending to Congress that the President of the United States be authorized to appoint a committee to study our navigation laws, directing this commission to recommend a general revision thereof along lines made apparent by the existing situation.

Value of Human Life.

Has Been as Ruthlessly Destroyed as Bubbles, But Is Now Being Saved by Every Known Means.

[Leslie's Weekly:] The value of life has fluctuated greatly in the different periods of the world's history. To the Spartans life was cheap. The highest duty was to be a soldier; the greatest honor was to give away life for the State. History tells us that a Spartan general, boasting of the obedience of his army, commanded two soldiers to leap to death from a cliff; they obeyed; life was cheap. Gladiators killing each other, the lions devouring martyrs—these were favorite entertainments in the Roman amphitheater. Napoleon estimated the thousands of lives his conquest for a universal empire would cost, and he marched on sacrificing them. Life had little value. Under Henry VIII. death was the punishment for stealing three shillings; there were 253 crimes punishable by death; 72,000 people were executed in his reign.

Formerly war, pestilence and famine swept off humanity by the countless millions. During the Thirty-Years' War 18,000,000 of Germany's population were killed. The Black Death devoured 25,000,000 people in Europe during the fourteenth century. Three hundred and fifty famines have swept over the earth since the beginning of history. Human life has been destroyed like bubbles. Today all this has changed. War shall soon be a thing of the past. The fight against the death toll of disease and accident is bounding forward miraculously. The American Museum of Safety awards numerous medals annually. One is warded for "progress and achievement in the promotion of hygiene and the mitigation of occupational diseases," another for "the best device or process in the electrical industry for safeguarding industrial life and health;" the E. H. Harriman medal is given to a steam railway for "progress in safety and accident prevention;" the Anthony N. Brady medal goes to an electric road for "accident prevention and industrial hygiene;" the Travelers' Insurance medal is given to the employer for protecting the lives and the limbs of his employees; the Scientific American medal is awarded to a new type of life-saving apparatus.

The railroads have been leaders in this work. The Chicago and Northwestern Railway has this motto painted in the cabs of its engines: "Safety before speed." The Bureau of Safety of the Union Pacific Railroad has put together on one large placard seven photographs that show the different ways in which children risk life and limb when they trespass on railroad property and has hung a copy in every school house in Nebraska along the line of the railroad. It also prints periodically short articles on accident prevention and distributes them in the schools. The Pennsylvania Railroad did not sacrifice the life of a single one of its millions of passengers last year. The Southern Pacific has not had a fatal accident among 284,000,000 passengers in the last five years.

Smallpox and yellow fever, for ages the two dreaded horrors of mankind, have lost their terror. The new discoveries in surgery have alleviated untold suffering. Formerly operations were performed while the subject writhed and shrieked with pain. Today anaesthetics render the patient as insensible as a mountain boulder. The leading physicians of the world a few weeks ago cheered long and loudly Dr. Alexis Carrel of the Rockefeller Institute, when he announced to them that he had stopped the hearts of animals for two and one-half minutes and performed operations on their valves.

Animals have played an important part in the eradication of human diseases. From the horse the antitoxin is prepared that saves thousands of children from death by diphtheria. From the cow the vaccine preparation for immunizing against smallpox is made. In Baltimore recently a child's sight was restored by using part of a pig's eye in the operation.

Great Floating Dry Docks.

Made to Accommodate the Largest Vessels at Hamburg, and Lighten the Labors of the Workmen.

[Popular Mechanics:] The latest floating dry docks in Hamburg Harbor show improvements in convenience and capacity over older installations. Not only is the size increasing, made necessary by the greater tonnage of the newer vessels, but the mechanical arrangements shorten the time required for docking the great vessels, and lighten the labors of the men employed in that arduous occupation.

These docks are of two designs, the "L" and the "U" types, as they are called, both of which have the decided advantage of permitting the docking of ships whose length greatly exceeds that of the dock. For instance, in a 280-foot dock, the Hamburg steamer Modestia was docked, the vessel projecting thirty feet fore and aft over the last keel blocks, while in exceptional cases vessels 240 feet longer than the dock have been handled. The floating dry docks are built in two or more sections, to facilitate towing through canals when it is desired to bring them to other ports. So powerful are the pumps with which these floating docks are equipped that it is but a matter of forty or fifty minutes after the vessel is secured in its place that the dock has lifted it out of the water, in shape for overhauling.

THE CITY
AND ENVIRONS.

EVENTS BRIEFLY TOLD.

Fortune for Him.

The police were yesterday asked to find Daniel C. Clune, 24 years old, who is believed to be in Southern California. His father died recently in Indiana, leaving an estate of $400,000.

Class in Criminal Law.

Deputy District Attorney Hammon will begin a special summer class in criminal law at the University of Southern California College of Law at 7 o'clock tonight. The class will recite daily for five weeks.

Baptism of Fire.

Dashing through a wall of flame, W. B. Parker, 45 years old, escaped from his burning dwelling at No. 1265 West Second street, early yesterday morning. His hair was singed. The cause of the fire is undetermined. The loss is $300 on the building and $200 on the contents.

The War and Why.

"The War—and Why," will be the subject of a talk by Max Socha before the Ad Club at the Hotel Clark today at noon. Other speakers will be L. E. Fitch and Lewis M. Head, and the Ad Club Quartette will sing. At 1:15 they will adjourn to attend the opening of the exhibit of building materials in the Metropolitan building.

Scenic Drive in Movies.

Arrangements are being made by the Southern California Panama-Pacific Expositions' Commission to "film" the San Bernardino Mountain Crest drive for exhibition at both the Panama-Pacific and Panama-California expositions. This drive is one of the most beautiful in the country. The film will be 1500 feet long and will cost $700 to produce.

Greeters to Long Beach.

Members of the Greeters Club will be guests of the management of the Hotel Virginia at Long Beach at a dinner and dance this evening. The hotel men will leave for the beach city in several special cars over the Pacific Electric, starting at 7 o'clock p.m. from the station at Sixth and Main streets. The party will be headed by J. Y. Bedell, president of the club and assistant manager of the Hayward.

Funeral of Auto Victim.

Pete Vukcevich of this city went to El Centro yesterday and returned with the body of his brother, Christ, who was killed near that place in an automobile accident on Saturday. The deceased was 27 years of age, and was a native of Montenego. The funeral service will be held today at 1 o'clock p.m., at the chapel of Pierce Brothers, followed by interment in the Servian Cemetery on Boyle Heights.

Credit Men's Delegates.

The Retail Credit Men's Association has named as its delegates to the national convention, which meets in St. Louis on August 19, Ben F. Gray and H. B. Richmond. They are a pair of live boosters and will have the honor of representing the largest local organization in America. They will make a strong pull to elect A. J. Pickarts, president of the local association, as vice-president of the national body.

Big Woods Pay.

The receipts of the Angeles Forest Reserve for the past fiscal year, according to Supervisor Charlton, total $28,256.98, an increase of nearly 100 per cent. over the previous year. The receipts from timber sales were $1370.60; grazing, $1278.20; special use, $7444.13; fire trespass, $295.85; water power, $17,897.20. The large increases are in the special use and water power receipts. The gain in special use permits is 1500, and the receipts for water power last year were but $10,000.

Talks by City Officials.

The Federated Improvement Association will be addressed at its meeting on Thursday evening, in the Shell Theater building, by the following city officials: R. F. Del Valle, president of the Board of Public Service Commissioners, on "The Policy of the Water Board;" Lorin A. Handley, president of the Board of Public Works, on "Special Assessments;" Councilman Betkouski, on "How the Federated Can Aid the Administration." The prize loving cup will be presented to the association that won it at the late Venice outing.

Tragedy by Cumnock Class.

The senior class of the Cumnock summer school will present Maeterlinck's "Aglavaine and Selysette," at the graduation exercises on Friday evening. This will be but the second time the tragedy has been presented in America, and under the direction of Miss Willamene Wilkes it has been prepared with great care. Miss Florence Willard will take the part of Selysette; Miss Dora Haller, that of Meleander; Miss Miriam Woodward, Aglavaine; Miss Marion Helm, Meilgrane, and Miss Ramona Bower, the part of Selysette's little sister.

Sympathy.

UNDER WARM AND FRIENDLY WING.

MRS. STODDARD TAKES CHARGE OF BABY POISONER.

Desperate Mother Who Tried to Kill Children to Save Them Life Like Her Own to Become Florence Crittenton Home Inmate—Patron Defends Her.

With Mrs. Frank Stoddard, aggressive charity worker and philanthropist, as her official champion, life has a brighter outlook for Mrs. H. H. Brown, wife of an Antelope Valley ranchman who attempted to kill her two young children with poison two months ago to save them from the life of drudgery and unhappiness which bound herself.

The unfortunate woman, a patient at Resthaven, sent word to Judge Jackson that she had heard of the good work of Mrs. Stoddard and that she believed the defender of the weak and oppressed could help her find happiness. Judge Jackson at once delegated Mrs. Stoddard to go to the assistance of Mrs. Brown.

After an interview with her ward, Mrs. Stoddard arranged to have her sent to the Florence Crittenton Home today, where she will receive special attention from a number of kind-hearted women. Mrs. Stoddard has planned to give Mrs. Brown definite assistance in several other ways.

"I do not believe that Mrs. Brown is crazy at all," Mrs. Stoddard declared. "In the six years of her married life she had six children and is to become the mother of a seventh. This, with the unbearable hardships which she evidently suffered, were enough to make any woman desperate.

"I can easily understand how she thought she was doing her young children a kindness by killing them. It is evident that she loves her children and it is my purpose to see that she has them with her part of the time. She is deeply interested in them and is eager to sew for them and mother them in every way possible.

"The first interview was enough to convince me that all the woman needs is sympathy and kindness. She is one of the most abused women I have ever met. She is not a subject for Resthaven, Patton or any of those places, but will be a normal mother under anything like fair treatment."

Mrs. Brown's children, Margaret and Dorothy, 4 years and 10 months old, respectively, are with Brown's parents near Lancaster. They have been brought to Los Angeles several times to see their mother. Mrs. Stoddard believes that it will be best for Mrs. Brown to see them oftener.

Mrs. Brown has been sued for divorce by the rancher. Mrs. Stoddard is arranging for her ward's case to be fully represented to the court when the case is tried.

When Mrs. Brown was made a ward of the court she was assigned to the care of Mrs. Jean McCracken, county parole officer. Mrs. Stoddard's entry into the case will not interfere with Mrs. McCracken's good work for the woman.

"With Judge Jackson, Mrs. McCracken, myself and others working in the interest of Mrs. Brown, I believe that we will be able to give her a different view of life," Mrs. Stoddard said.

THEY'D LIKE WATER.

Mrs. L. B. Peters and other residents of Olivito Heights tract filed a complaint with the State Railroad Commission yesterday against W. E. Hughes, owner of the Olivito Water Company. The complainants allege that certain of the residents of the tract have been unable to get water for the past four months, except for one-half to three-quarters of an hour two or three times weekly, and that the value of their property has been depreciated as a result.

BUSINESS BREVITIES.
[Advertising.]

For the young man going away to school—new fall suits in the new Tartan plaids are ready now in the boys' department (second floor) of Harris & Frank. Prices, $12.50 to $30 for sizes 15 to 20. Also boys' knicker suits in Tartan plaids and fancy mixtures at $5 to $15. Spring near Fifth.

For quick action drop answers to Times "liners" in Times' liner boxes in downtown office buildings. The locations of the boxes are printed in the first column of The Times "liner" section.

Dandy lunches with best coffee in city served at New Vienna Cafe, 320 South Spring street.

The Times Branch Office, No. 619 South Spring street. Advertisements and subscriptions taken.

"The Exclusive Specialty House for Feminine Apparel"

Myer Siegel & Co.

443-445-447 South Broadway

Tailored Suits

Fall Models

We are now offering an exceptional choice selection of new Fall Suits, sizes for women, small women and misses. Special values at $25.00

Annual Sale of

Women's Blouses

Offering the newest effects in collar, sleeve and vestee. Blouses of Handkerchief Linen, Cotton Crepe, Crepe de Chine, also Voiles, at price reductions of ¼ to ⅓ and more.

Some of the prices include ..... 75c—$1.45

$1.95—$2.45—$2.95—$3.95—Etc

"The Exclusive Specialty House for Feminine Apparel"

Let Us Talk Peace

War profits no one.

Neither does war talk.

Both are wholly destructive, and destructive things benefit nobody.

What benefits part of humanity benefits all. What injures part benefits none.

Let's think peace, talk peace and keep busy about our peaceful pursuits—that will benefit and prosper all.

The James Smith Company

On Broadway at 548-50

(Exclusive Agents for Benjamin Clothes)

'Tis Correct

The black clock in the Silk Hose is a new feature that will be in accordance with the style as well as attractive. We are showing them now in warranted silk.

The touch of black here and there in formal attire is the season's calling.

You'll find it everywhere next year where best dressers mix.

On the back of the glove the black stripe sets off the hand.

The latest waist coats show a touch of black around the bosom or over the pocket.

A fine black stripe borders the necktie—a dash of color that is quite pleasing.

Our latest tango shirt—the comfortably sensible attire for dancing, has the black braid up the front of the bosom.

These are a few of the finer points for correct dressers.

Showing them now, six months ahead of the styles, is in accordance with our established policy—THE LATEST FIRST.

Telephones
F2316
Broadway 6054

Wolf & Dean

"THE FULL DRESS MEN"
310-311-312 Merchants Bank Bldg.
SPRING ST. AT SIXTH

Rental Department in Connection

A. GREENE & SON Exclusive Ladies' Tailors.
A Full Line of Seasonable Suitings on View.
321-25 WEST SEVENTH ST., Third Floor

$10 WATCHES

Montgomery Bros., Jewelers.
4th & Broadway.

ALL PARASOLS REDUCED
HENDERSON
530 S. Broadway

Take the
NEAL DRINK HABIT TREATMENT.
945 S. Olive Street, Los Angeles.
Phones: A4072; Bdwy. 4602.

—and the Worst Is Yet to Come

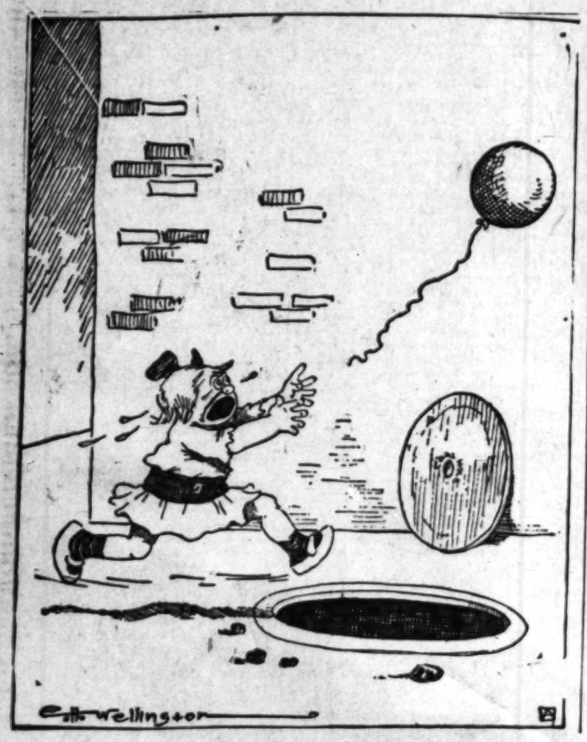

It's all right to kick those folks off the front page—we really ought to kick Mars off and have it ourselves. Certainly, our Big Semi-Annual Clearance Sale is more important to the average Los Angeles citizen than war news. Think of such values as—

Regular $20 to $23 2-piece suits..... **$16.50**

Regular $25 to $28 Suits..... **$19.00**

A. K. Brauer & Co.
TAILORS TO MEN WHO KNOW
Two Spring Street Stores
345-7 SOUTH SPRING STREET
529-7½ SOUTH SPRING STREET
(Our Newest Store)

Myers Land Company

Bungalows at prices within your means and at terms that you can meet.

$1700. Furnished 4-room California Bungalow. Nice place, $75 down and $15 per month.

$2500. 6 large rooms, modern, lot 60x137. $100 down and $20 per month. Many others.

106 S. AVE. SIXTY-FOUR.

Pioneer Roofing
MADE, LAID AND GUARANTEED BY PIONEER PAPER CO. 247-251 S. LA. St.
Covers California

AUCTION
TUESDAY—10 A.M.
All Day Sale at Our Auction Rooms, 1053 and 1055 S. Main St. Near 11th.
The fine contents of large residence, also 10 rooms of furniture from warehouse. We are unable to describe these warehouse goods, but from description they are good grade of furnishings. Fitzgerald piano, mahogany case; fumed oak bed davenport, large leather rockers, grandfather's clock, tall mirror, fine mahogany highboy, fumed oak and golden oak rockers, fumed oak sectional bookcases, large oak bookcases, odd pieces of mahogany furniture, beautiful fumed oak dining set, of 8-ft. 54-in. table and 6 chairs to match; fumed oak and Flemish oak library tables, handsome solid mahogany bedroom set complete, also cherry bedroom set, fine brass beds, steel springs and good, clean mattresses, heavy post beds and steel springs, golden oak dining set, pretty oak Napoleon bed, oak, mahogany and birdseye maple bedroom furniture, French mirrors, fine pottery jardinieres and pedestals, nice lot of rugs in Wilton velvet, Axminster and tapestries, Navajo rugs, lot of sterling and other silverware, dishes, refrigerators and two nice gas ranges, and many other nice articles of furniture and rugs; one Wagner motorcycle. LUNCH AT NOON.
REED & HAMMOND.

Note
AUCTION
175 Head of Holstein Dairy Cows and Heifers
175
Corcoran
Wed., Aug. 12, 9 a.m.
The above sale will not take place, owing to the fact that herd has been sold as a whole.
P. Reitkirk, Owner.
RHOADES & RHOADES,
Auctioneers.
Main 1259 25679.

AUCTION!
Now at Our New Store,
1053-5 MAIN ST., AT 11TH ST.
Regular auctions at our store every Tuesday and Thursday afternoons. Household goods. Consignments solicited. REED & HAMMOND.
F3545. Bdwy. 2860.

THOS. B. CLARK
General Auctioneer and Importer of Antique Furniture.
840 SOUTH HILL STREET
F1907, Broadway 1921.

Sunset Main 2582. Home F1767
What Have You to Sell?
Call us up for best bargains.
ARNOLD FURNITURE CO.,
7th and Los Angeles Sts.
830-32 South Main St.

Rhoades & Rhoades
REAL ESTATE, LIVE STOCK, AND GENERAL AUCTIONEERS.
Guaranteed estimates on household furniture or bought outright for cash. Salesroom 1501-3-5 S. Main. Both phones—Main 1259; Home 25679.

AUCTION
J. J. SUGARMAN,
Auction and Commission House, General Auctioneer.
Furniture, Merchandise, Fixtures, Office and Salesrooms, 113-114-116 Court St.
(Between Spring and Main)
Main 3114 —PHONES— F4319

AUCTION!
Furniture of 6 rooms, including good upright piano at auction TODAY, TUES. AUG. 11, 9:30 A.M. 1124 W. 23rd ST.

Furniture of 6 rooms, $575 upright piano, also equity in bungalow. 2299 WESTVIEW ST. TOMORROW, WED., AUG. 12 9:30 A.M. Take W. Washington-Rimpau car to end of line, go 2 squares south.
STROUSE & HULL, Auctioneers.

AUCTION
THURSDAY, AUG. 13th, at 10 A.M. AT 114-116 COURT STREET.
Entire stock K. R. Grocery Co. Good staple groceries in lots to suit dealers.
J. J. SUGARMAN AUCTION HOUSE
114-116 COURT STREET.
F4319 Main 3114

THE WEATHER.
[Official Report.]

LOCAL OFFICE, U. S. WEATHER BUREAU, Los Angeles, Aug. 10.—[Reported by W. D. Fuller, Observer, temporarily in charge.] At 5 o'clock a.m. the barometer registered 29.92; at 5 p.m., 29.89. Thermometer for the corresponding hours showed 59 deg. and 97 deg. Relative humidity, 5 a.m., 86 per cent.; 5 p.m., 29 per cent. Wind, 5 a.m., northwest, velocity 8 miles; 5 p.m., southwest, velocity 10 miles. Highest temperature, 71 deg.; lowest, 57 deg. Barometer reduced to sea level.

WEATHER CONDITIONS.—A area of low pressure overlies the greater portion of the lake region, extending thence southwestward and connecting with the usual summer depression over the valley of the Colorado. This condition has given rain in considerable amounts in the western lake region and the Upper Mississippi Valley, and over a belt of country reaching from Tennessee northwestward to Montana. Temperatures east of the Mississippi are generally normal; to the westward they are below normal in most sections. Fair weather is indicated for Los Angeles and vicinity Tuesday, without marked temperature change.

LOCAL FORECAST.

For Los Angeles and vicinity: Fair Tuesday, except cloudy or foggy near the coast in the morning; light winds, mostly westerly.

For California south of the Tehachapi: Fair Tuesday, except cloudy or foggy near the coast in the morning.

STATE FORECAST.

SAN FRANCISCO, Aug. 10.—Forecast: San Francisco and vicinity: Foggy Tuesday morning; fair during the day; light west wind. Sacramento Valley: Fair Tuesday; light south wind. Santa Clara and San Joaquin valleys: Fair Tuesday; light northwest wind. California south of the Tehachapi: Fair Tuesday; light west wind.

ARIZONA FORECAST.

WASHINGTON, Aug. 10.—Forecast for Arizona: Generally fair Tuesday and Wednesday.

YUMA (Ariz.), Aug. 10.—[Exclusive Dispatch from the U. S. Reclamation Service.] Gauge height Colorado River, 17.10 feet.

PERSONALS.

J. B. Hutchins, dry goods dealer of New York City, and E. A. Muldoon, Pacific Coast representative of an eastern silk manufacturing company, are at the Angelus.

Lewis Bernie, bond broker, and Mrs. Bernie of New York, and E. A. Lowndes, lumber dealer of Portland, are among the guests at the Westminster.

A handsome silver loving cup sent to Elmer E. Jones, oil operator of Bakersfield, by friends in Pennsylvania, was on display last evening at the Hollenbeck, where he is a guest. The cup bears this inscription: "In commemoration of the reception given at Thomas Grove, Allegheny county, Pennsylvania, July 14, 1914." During a recent visit to his old home Mr. Jones gave a dinner to 275 friends.

Stoic.

SAYS "HURT ME IF YOU CAN."

WOUNDED MAN ON OPERATING TABLE TAUNTS SURGEONS.

Calmly Lays by and Watches as Four Holes Are Drilled Into His Broken Knee Cap and It Is Sewed Together Again—Forgot Bum Finger.

While three surgeons performed a major operation upon his leg, R. E. Drummon, a contractor, residing at No. 679 East Thirty-seventh street, lay on the table joking the surgeons.

"Go on and hurt me," he taunted.

The nerves in his legs had been desensitized by an injection of tropacocaine in his spinal canal. The anaesthetic left him in full possession of his mental faculties and although incisions were made, the knee cap drilled and the flesh sewed up, he said he felt not the veriest twinge of pain.

Mr. Drummond fell from a ladder twenty feet to the sidewalk at No. 660 West Washington street and fractured his left knee cap. At the Receiving Hospital, Police Surgeons Wiley, Johnson and Roome performed the operation. A syringe full of fluid from Mr. Drummon's spinal column was drained off, which was diluted with the small white crystals of tropa-cocaine. The solution was reinjected into the spinal canal and in ten minutes there was no sensation in the patient's body below the trunk. The knee cap had been broken in two and ligaments had drawn the halves apart. Four holes were drilled and the parts sewed with kangaroo tendons. Three or four layers of tissue and the outer skin were stitched.

"When are you fellows going to start?" laughed the patient, pillowing his head on his hands. He knew that the surgeons, in their white costumes with nothing but the eyes and nostrils showing, were almost through with the operation.

"Why, it doesn't even tickle," he added.

Later in his cot, Mr. Drummon said:

"Say, I forgot all about it. I should have had this 'bum' finger taken off at the same time, but I guess it's too late now. I was killing some cats with cyanide fumes one time and put my hand under the tub. That little finger was bitten something terrible. It healed up but left the finger so bent, I cannot put a glove on that hand. It hasn't been of much use since."

THE WALKER PORTABLE
Annual 10% Discount Sale
(FROM LIST PRICES)
If you are contemplating building a cheap Ranch house, Beach Cottage or small house on back of your lot, this sale means Dollars to you. This discount will be good until Sept. 1, 1914.
THE WALKER PORTABLE COTTAGE COMPANY,
The Pioneer Portable
1322 South Grand Ave.
Phones: 25281—Bdwy. 2686.

FURS— Special August Sale, summer prices, of the new 1914-15 styles. Buy early while special prices prevail.
F. OBRIKAT FUR COMPANY
Third and Hill.

Furniture Sale
Prices Thrown to the Wind.
WILMANS
Must Get Out.
Lease sold to Pig 'n Whistle.
712 So. Broadway.

PACIFIC PORTABLE HOUSES
5% off our recently discounted prices of 10%. For 30 days only. Folder free. Pacific Portable Const. Co., 1420 So. Hill St., Los Angeles. Phones: 21503—Main 835. Branch: 840 Main st., El Centro, Cal.

VITAL RECORD

MARRIAGE LICENSES.

The following marriage licenses were issued yesterday. Name and age given.

AKIN—CARLER, Jos H., Alpa, 32, Hemet, res., 18.
BAKER —CLARK, Henry C., Boise, Ida., 25, Clark, 61.
BOLAND—WARE, Thomas H., Bristol, R. I., 26, Wava, 26.
BROWN—CLENDENEN, Julius C., Bristol, R. I., 26, Mrs. F. Cle[illegible], 31.
DAVIS—CRUM, Lemuel Davis, 32, Los Angeles, Ida M. Crum, 32.
DAY—MASON, Homer J., San Diego, 32, Los Angeles, 32.
DIEHL—KING, Roy F., 24, Los Angeles, Grace D. Hopkins, 24.
FULLER—STOCKTON, Charles C., Los Angeles, 28, Alma B. Couchman, 28.
GALLAGHER—COUGHMAN, John S., Los Angeles, 28, Alma B. Couchman, 28.
GARCIA—VALDERRAMA, Jose Garcia, 30, Los Angeles, Valderrama, 30.
GERARD—PARKER, Henry C., Los Angeles, 30, L. Parker, 28.
GILMAN—GLANVILLE, Walter S., Los Angeles, 30, Glanville, 25.
GRANADO—JARTRO, Felix Granado, 30, Los Angeles, Cipiano Jartro, 30.
HAWES—HOLMAN, Thomas S., Los Angeles, 30, Ursula L. Holman, 28.
HOFFMAN —JOHNSON, Fred J., Los Angeles, 30, Opal J. Johnson, 24.
KAUFMANN—BAER, Max Kaufmann, Jessie Baer, 23, Los Angeles, 23.
KIVI—LEMLIN, Nicholas Kivi, 30, Los Angeles, Ida Lemlin, 28.
KOMLODI—SOMMERS, Philip Komlodi, 30, Los Angeles, Minnie Sommers, 24.
KUDER—STRONGE, Claude F. Kuder, 21, Los Angeles, M. Stronge, 20.
LINTON—THURMAN, Ray A. Linton, 21, Los Angeles, A. Thurman, 18.
LUEDY—DENIS, George S. Luedy, 21, Los Angeles, Paula Denis, 18.
MACIAS—VIDAURE, Gabriel Macias, 21, Los Angeles, Vidaure, 18.
MAGALLANES—CONTRERAS, Jose Magallanes, 21, Los Angeles, Maria Contreras, 18.
McCUTCHEON—TAYLOR, Ralph McCutcheon, 21, Los Angeles, Myrtle Taylor, 21.
MEEK—MONTGOMERY, Archie C. Meek, 21, Los Angeles, M. Montgomery, 20.
MELENEY—GOLLING, Edward Meleney, 24, Los Angeles, E. Golling, 24.
MIDDLESWARTH—WEBER, Frank S. Middleswarth, 22, Los Angeles, Ruth E. Weber, 22.
MILLER—HENNION, Robert V. Miller, 21, Los Angeles, F. Hennion, 17.
NELSON—GALLAGHER, John C. Nelson, 22, Los Angeles, Gallagher, 22.
PATTERSON—NICHOLSON, Ernest Patterson, 21, Los Angeles, Josephine D. Nicholson, 21.
PATTERSON—HOVDICH, Arthur E. Patterson, 21, Los Angeles, Marion W. Hovdich, 21.
PEARSON—ANDERSON, Leslie Orson Pearson, 20, Los Angeles, both Anderson, 20.
PERRY—COOKMAN, Frank Perry, 21, Los Angeles, T. Cookman, 21.
RAINS—GARDNER, Glenn L. Rains, 21, Los Angeles, Gardner, 22.
SANDERSON—MOHR, David C. Sanderson, 21, Los Angeles, line Mohr, 20.
SIOS—STATT, Ernest Sios, 20, Los Angeles, Statt, 20.
THOMAS—HUMBAUGH, Lewis Thomas, 21, Los Angeles, minta J. Humbaugh, 21.
WETMORE—KELLY, Albert H. Wetmore, 21, Los Angeles, Mildred M. Kelly, 17.
WHITNEY—CRAFTS, Henry J. Whitney, 21, Los Angeles, Crafts, 21.

BIRTHS.

Names, sex, place and date of birth:

ALFERO, Mr. and Mrs. F. Alfero, Los Angeles, boy, born at home, July 28.
ANDERSON, Mr. and Mrs. J. A. Anderson, 1[illegible] street, July 27.
ASOLINO, Mr. and Mrs. G. Asolino, 1[illegible] place, July 23.
BAKER, Mr. and Mrs. William C. Baker, 1[illegible] Clarence street, August 1, girl.
CARNEY, Mr. and Mrs. [illegible] Carney, 1[illegible] street, August 1, girl.
CATELLA, Mr. and Mrs. [illegible] Catella, 1[illegible] Forty-fifth street, August 1, girl.
CHAPIN, Mr. and Mrs. [illegible] Chapin, 1[illegible] Fifty-seventh street, July 30, girl.
DOWALLSON, Mr. and Mrs. [illegible] Dowallson, 4[illegible] 43d Vernon street, July 30, girl.
DEXTER, Mr. and Mrs. George T. Dexter, 1[illegible] August 3, girl.
GALLAGHER, Mr. and Mrs. Joseph Gallagher, 1[illegible] Hospital, August 7, girl.
GAVIN, Mr. and Mrs. John V. Gavin, 1[illegible] Sixty-second street, July 29, girl.
GELDMACHER, Mr. and Mrs. [illegible] Geldmacher, 1[illegible] North Workman street, August 1, girl.
GERRERO, Mr. and Mrs. Ramon Gerrero, 1[illegible] Adar street, August 1, girl.
GORDON, Mr. and Mrs. Charles F. Gordon, 1[illegible] Samaritan Hospital, August 1, girl.
HUBBSTER, Mr. and Mrs. [illegible] Hubbster, 1[illegible] Fortin Hospital, July 31, girl.
NAVARIA, Mr. and Mrs. Orazio Navaria, 1[illegible] East Fifteenth street, July 30, girl.
NEWMAN, Mr. and Mrs. [illegible] Newman, 1[illegible] East Thirty-eighth street, August 1, girl.
REQUANTH, Mr. and Mrs. [illegible] Requanth, 1[illegible] Avenue 64, August 1, girl.
ROMERO, Mr. and Mrs. Ernesto Romero, 1[illegible] Adell street, July 31, girl.
SABELLA, Mr. and Mrs. Leo Sabella, 1[illegible] East Fifty-first street, July 30, girl.
SECOR, Mr. and Mrs. Ira F. Secor, 1[illegible] police signal, July 30, girl.
SENDZGAR, Mr. and Mrs. Jan Sendzgar, 1[illegible] McNaul street, August 1, girl.
VAN HORN, Mr. and Mrs. [illegible] Van Horn, 1[illegible] California Hospital, July 29, girl.

DIVORCE SUITS FILED.

GOSSELIN, Susan P. against Arthur
JOHNSON, Mary against Walter
FATTERSON, Ella M. against Louis L.
SHELT, Rose Adele L. against Wm. L.
TRIPP, Jaime G. against Alice G.

OFFICIAL DEATH LIST.

Names and places of death—

ADAWAY, Henry, Los Angeles.
BARROW, Henry D., Los Angeles.
BEVERIDGE, Dorcas W., Los Angeles.
BOLOTTI, Carlo, Los Angeles.
DEWEY, Julia K., Los Angeles.
FLORER, Pedro, Los Angeles.
HARVEY, James M., Los Angeles.
HAVEN, Mary C., Los Angeles.
JOHNSON, Albert C., Los Angeles.
JUDY, John C., Los Angeles.
KAISER, Jacob, Los Angeles.
KENDALL, Howard L., Los Angeles.
KENNEDY, Katherine L., Los Angeles.
LA POO, Sean C., Los Angeles.
MEDLIN, Kate, Los Angeles.
NOLAN, James, Los Angeles.
NUCH, John, Los Angeles.
OLIN, Sarah E., Los Angeles.
REDDING, Michael, Los Angeles.
ROSSETT, Michael, Los Angeles.
RUSSELL, Jane L., Los Angeles.
SHERMAN, Israel, Los Angeles.
STEVENS, James, Los Angeles.
SLOAN, Cora M., Los Angeles.
ST. JOHN, Richard A., Los Angeles.
TENNANT, Adelaide, Los Angeles.
WONG, Tom, Los Angeles.
WOOD, I. N., Los Angeles.

DEATHS.

With Funeral Announcements.

BEVERIDGE, August 7, 1914, North Michigan, beloved wife of Peter J. Beveridge, mother of Mrs. Elbert W. Gaskell of Belvedere. The funeral service will be held from the home of Counsel Co., No. 1[illegible] Sunset boulevard, Los Angeles, Wednesday, August 12, 1914, at 2:30 p.m. Interment in family vault in Rosedale Cemetery.

BRIGGS, At South Pasadena, Cal., August 7, 1914, Martin R. Briggs, aged 58 years. Funeral services will be held at the residence, 1[illegible] Mission street, South Pasadena, Wednesday, August 12, at 2 p.m. Interment private.

CALKINS, At No. 1[illegible] Bonsallo avenue, August 10, 1914, [illegible] Calkins, aged [illegible] years, 6 months and 10 days, beloved mother of Mrs. [illegible] Funeral services will be held at the residence of Mrs. [illegible] Orchard avenue and West Twenty-fifth street, Pasadena, Wednesday, August 12, at 2 p.m. Interment, Rosedale Cemetery, Los Angeles. Funeral direction [illegible]

CAREY, August 4, 1914, [illegible] Carey, aged [illegible] Funeral at the chapel of Pierce Bros., South Figueroa, Tuesday at 10 o'clock.

GARDENER, In this city, August 8, 1914, [illegible] Gardener, aged 55 years. Funeral services will be held at the chapel of Pierce Bros., [illegible] corner Co., No. 1147 [illegible] Tuesday, August 11, 1914, at 2 o'clock p.m. Interment in family vault in Rosedale Cemetery.

GERBER, At No. 1[illegible] Mohawk street, Los Angeles, August 4, 1914, Hiram C. Gerber, aged [illegible] years. Remains at Pierce Bros.' chapel.

HAYMAN, At No. 1[illegible] Vermont avenue, August 10, 1914, [illegible] Hayman, aged [illegible] years, beloved husband of Mrs. [illegible] Hayman and mother of Mrs. [illegible] Hayman and Harry L. Hayman, a native of Ireland, aged 71 years. Funeral from residence today at 1 o'clock p.m. Interment private. Burial under the direction of [illegible]

JOHNSON, In Los Angeles, August 10, 1914, [illegible] G. Johnson, aged 25 years. Funeral [illegible] Interment by Pierce Brothers in the family plot in Rosedale Cemetery.

METZ, Jacob A. Metz, aged [illegible] years, a member of Jacob's Tabernacle No. [illegible] Figueroa street.

NUKE, August 7, John Nuke, aged [illegible] years. Funeral today at 2 p.m. from the Church of the Assumption, Anthony's Church at 9 a.m. Interment Calvary Cemetery.

PEAT, At Sierra Madre, August 9, 1914, [illegible] husband of Ella B. Peat. Funeral services at 2:30 p.m. Friday, August 11, 2:30 p.m.

PETERSON, In this city, August 9, 1914, [illegible] Peterson, a native of Sweden, aged [illegible] years. Remains at Brunson's chapel, Broadway at Fifty-first street. Funeral notice later.

ST. JOHN, In Los Angeles, August 9, 1914, [illegible] A. St. John, aged 80 years. Funeral services at the residence of [illegible] Figueroa street. Interment, Rosedale Cemetery.

VUKCEVICH, At El Centro, August 7, 1914, Christ Vukcevich, aged 27 years. Funeral services will be held at the chapel of Pierce Bros. at 1 o'clock p.m. Tuesday, August 11, 1914. Interment Servian Cemetery.

Floral Designs.

Phone [illegible] Rose & Hale, Wash and Olive. Phone 1[illegible] Largest flower store in North Main.

WET GOODS FOUND.
[Local Correspondence.]

POMONA, Aug. 10.—[illegible] an illiterate Mexican, was arrested by Police Judge Gallup [illegible] twenty-five days in jail for [illegible] the local liquor ordinance. [illegible] raided his house on Second street and found [illegible] goods hidden in a trunk in the [illegible] "blind pig." Arguello pleaded guilty to the charge.

Four Racks
For convenience [illegible] You might select [illegible] dress or coat you [illegible] the prices below
Wool Dress [illegible]
Wool Suits, [illegible]
Light Coats [illegible]
Warm Coat [illegible]
Cut right in

Augus Strong
Many householders are profiting by the offerin in fact that the articles carefully selected stock
Note Th Table Da
$1.00 72-inch
$1.25 72-inch
$1.35 72-inch
$1.50 72-inch
$2.00 72-inch
$2.00 18-in. U
$1.50 12-in. U
$2.50 20-in. U
$3.00 21-inch
$5.00 24-inch
$9.00 25-inch
$10.00 26-inch
$18-320-32

VITAL RECORD.

MARRIAGE LICENSES.

The following marriage licenses were issued yesterday. Name and age given.

AKIN—CARTER. Ira E. Akin, 21; Florence N. Carter, 18.

BAKER—CLARK. Henry C. Baker, 71; Linda A. Clark, 62.

BOLAND—WARE. Thomas H. Boland, 29; Nina S. Ware, 24.

BROWN—CLENDINEN. Julian T. Brown, 24; Nellie F. Clendinen, 21.

DAVIS—TIRRIL. Lemuel Davis, 32; Rachel Cora Tirril, 32.

DAY—MASON. Emerson J. Day, 30; Mary A. Mason, 22.

DOLL—KING. Roy P. Doll, 21; Edna E. King, 20.

FULLER—STOCKTON. Charles W. Fuller, 28; Alice D. Stockton, 24.

GALLAGHER—COCHRAN. John G. Gallagher, 30; Alma B. Cochran, 19.

GARCIA—VALDERRAMA. Juan Garcia, 25; Francisca Valderrama, 23.

GERARD—PARKER. Henry C. Gerard, 29; Nina B. Parker, 26.

GILMAN—CLANVILLE. Walter D. Gilman, 26; Josephine Clanville, 24.

GRANADO—CASTRO. Felix Granado, 25; Concepcion Castro, 25.

HAWES—HOLMAN. Hampton R. Hawes, 26; Gertrude E. Holman, 21.

HOFFMAN—JOHNSTON. Finley B. Hoffman, 30; Opal I. Johnston, 20.

KAUFMANN—BAER. Joel W. Kaufmann, 26; Ethel Baer, 25.

KIVI—LEMLER. Nicholas Kivi, 26; Josephine Lemler, 28.

KOMLOSI—ROSENBERG. Phillip Komlosi, 24; Sadie Rosenberg, 23.

KUDER—STROUDE. Claude F. Kuder, 26; Gale M. Stroude, 21.

LINTON—THURMAN. Ray A. Linton, 24; Bessie A. Thurman, 18.

LUBIC—DENIC. George B. Lusch, 32; Magdalena B. Denic, 18.

MACIAS—FIDAURE. Celerino Macias, 21; Josefa Vidaure, 18.

MAGALLANES—CONTRERAS. Jesus Magallanes, 20; Maria Contreras, 18.

McCUTCHEON—TAYLOR. Daniel McCutcheon, 40; Myrtle Taylor, 27.

MEEK—MONTGOMERY. Archie C. Meek, 21; Alice M. Montgomery, 20.

MELINET—GOLLING. Ruben Melinet, 30; Rose B. Golling, 24.

MINNEGERODT—WEBER. Frank M. Minnegerodt, 22; Ruth I. Weber, 22.

MILLER—HENNING. Robert V. Miller, 22; Pauline F. Henning, 17.

NELSON—GALLAGHER. John C. Nelson, 34; Laura Gallagher, 32.

PATTERSON—NICHELINE. Ernst M. Patterson, 30; Josephine D. Nicheline, 29.

PATTERSON—NOVICH. Arthur R. Patterson, 30; Marion W. Novich, 21.

PEARSON—ANDERSON. Louis Pearson, 27; Ellen Josephine Anderson, 20.

PERRY—COOKMAN. Harry W. Perry, 32; Gertrude T. Cookman, 21.

RAINS—GARDNER. Glenn L. Rains, 27; Della B. Gardner, 22.

SAMUELSON—ASHER. David C. Samuelson, 40; Ora Mae Asher, 38.

SIMS—WATT. Ernest Sims, 28; Dora Watt, 21.

THOMAS—BUMBAUGH. Lewis M. Thomas, 40; Bessie J. Bumbaugh, 40.

WHITSMITH—KELLY. Albert H. Whitsmith, 19; Mildred M. Kelly, 17.

WHITSON—CRAFTS. Henry J. Whitson, 29; Ina A. Crafts, 28.

BIRTHS.

Names, sex, place and date of birth.

ALFERO, Mr. and Mrs. P. Boy. 1325 Rowan avenue, July 27.

ANDERSON, Mr. and Mrs. J. A. Boy. 1910 Alta Grande, July 27.

ARGUINA, Mr. and Mrs. G. Boy. 332 Castelar street, July 27.

BAKER, Mr. and Mrs. William C. Daughter, 649 Hampton street, August 4.

CARNE, Mr. and Mrs. Edward L. Daughter, 12 West Sixty-third street, August 4.

CATELLA, Mr. and Mrs. Wm. Boy. 1320 East Forty-fifth street, August 5.

CRAPE, Mr. and Mrs. William H. Boy. 713 East Forty-seventh street, August 3.

DOUGLASS, Mr. and Mrs. Walter W. Daughter, 1040 Victor street, July 29.

DRYER, Mr. and Mrs. George W. Cronin Route, August 4.

GALLAGHER, Mr. and Mrs. Joseph. Daughter, Daisy Hospital, August 1.

GAYNS, Mr. and Mrs. John V. Daughter, 540 Sixty-seventh street, July 31.

GELDMACHER, Mr. and Mrs. James R. Boy. 722 North Westman street, August 5.

GERRERO, Mr. and Mrs. Ramon. Boy. 1954 Colegrove street, August 7.

GORDON, Mr. and Mrs. Charles O. Daughter, Good Samaritan Hospital, August 7.

HURWITZ, Mr. and Mrs. Samuel. Daughter, California Hospital, August 2.

IBARIA, Mr. and Mrs. Clemente. Daughter, 956 Sixteenth street, July 31.

JOHNSON, Mr. and Mrs. Lee M. Daughter, 1031 Seventy-eighth street, August 1.

KEYS, Mr. and Mrs. Harve L. Daughter, Hospital, July 29.

KING, Mr. and Mrs. Gregorio. Boy. 540 Commercial street, July 16.

LOPEZ, Mr. and Mrs. Luis. Daughter, 107 Yale street, July 19.

MARTIN, Mr. and Mrs. Jose. Daughter, 207 Boyd street, August 7.

MAY, Mrs. Howard H. Daughter, Hospital, July 29.

MARRIAGE SUITS FILED.

Against Arthur.

Against Major.

Mary M. against Grace A.

Louis S. against Wayne A.

Lucy against Allen G.

OFFICIAL DEATH LIST.

Names and place of death—Age.

BRAY, Rosy, Los Angeles..... 40

BARROW, Henry D, Los Angeles..... 67

BEVERIDGE, Deidia W, Los Angeles..... 67

BOLDETTI, Emilio, Los Angeles..... 1

DEWEY, Julia B, Los Angeles..... 67

FLORES, Pedro, Los Angeles..... 67

HARVEY, James M, Los Angeles..... 67

HAVEN, Mary, Los Angeles..... 67

JOHNSON, Albert C, Los Angeles..... 67

JUDY, John C, Los Angeles..... 67

KAISER, Jennie, Los Angeles..... 67

KENDALL, Howard L, Los Angeles..... 67

KENNEDY, Katherine L, Los Angeles..... 67

LA PIER, Nancy C, Los Angeles..... 67

MELON, Kate, Los Angeles..... 67

MOLAN, James, Los Angeles..... 67

NUCH, Fabian, Los Angeles..... 67

OLDS, Sarah K, Los Angeles..... 67

REDDING, Michael, Los Angeles..... 67

ROSSETT, Michael, Los Angeles..... 67

RUSSELL, Jane L, Los Angeles..... 67

SHERMAN, Israel, Los Angeles..... 67

STEVENS, James, Los Angeles..... 67

SLAGLE, Cora M, Los Angeles..... 67

ST. JOHN, Richard A, Los Angeles..... 67

TENNANT, Adelaide, Los Angeles..... 67

WOOD, Cora M, Los Angeles..... 67

WOOD, I. N, Los Angeles..... 67

DEATHS.

With Funeral Announcements.

BEVERIDGE, August 7, 1914, Dedia Wheeler Beveridge, beloved wife of Peter Beveridge and mother of Mrs. Willie W. Orr and Mrs. Beveridge.

The funeral services will be held from the parlors of Counsel Co., No. 1001 South Olive street, Wednesday, August 12, at 2:30 p.m. Interment in family vault in Rosedale Cemetery.

BRIDGE, At South Pasadena, Cal., August 4, 1914, Martin E. Bridge, aged 78 years.

Funeral services from the residence, No. 1000 Fremont avenue, South Pasadena, Wednesday, August 12, at 2 p.m.

CARLSON, At No. 1922 West Twenty-first street, August 10, 1914, Mrs. Anna Carlson, beloved wife of Mrs. Anna Carlson, dearly beloved mother of Mrs. Hattie Hunter, C. B. Harris, M. W. Howell, Mrs. F. H. Keller, T. M. Luce, Miss Elizabeth Munford, Mrs. Julio Martinez, Mrs. Ida H. Pico, Mrs. Player, Mrs. Ester Rosengren, S. H. Smith, E. A. Thomas, Mrs. Claude Weeins and M. A. Wolfskill; at the Postal: E. E. Hodgdon, H. Davies and A. P. Warrington.

HUGE VOLUME OF BUILDING.

Million and a Half a Month Invested Thus Far All This Year.

Los Angeles is sitting up and taking notice, most emphatically. Here's the proof:

From January 1 to last Saturday noon the building department of the municipality had issued 9409 permits, with a valuation of $12,412,498. This is an approximate average of $1,500,000 a month invested in buildings so far this year.

In addition, the building department has issued during that period 6791 permits for plumbing, sewers, cesspools and gas piping. This makes a total of 16,200 permits issued by the department so far this calendar year.

During the past twelve months there have been issued 15,333 building permits, with a valuation of $20,286,640. This covers the period from which the general business depression first started.

During the same period in the dull year of 1908 the building department issued 7371 building permits, with a valuation of $9,931,377.

N. B. Blackstone Co.

Renewed interest in the re-organization sale, third floor.

Cheapest Good Dresses Ever Offered for Juniors—$6.75

Preparatory to re-organizing this department we are actually making this line without any regard for past or present cost. You will find here a pleasing choice of lingerie, wool and silk dresses, regularly prices from $13.50 as high as $25, some one or two even higher. If you wish to get for your girl a handsome dress, suitable for party, afternoon or street, at less than the cost of making, in many cases, come in and make your selection now.

One Straight Price $6.75

Children's Dresses—Many Ages Tuesday Genuine Bargains

$1.25 for Children 2 Years Up.
Values running high as $5.

$2.25 for Children's and Juniors.
Some coats also—worth up to $7.50.

$3.75—Children's Broken Lines.
Many white and lace dresses
The better grades—some worth $10.

Four Racks of Special Interest

For convenience of selection these are divided into four lots. You might select from these, blindfolded, and be sure that the dress or coat you pick would be worth at regular sale, double the prices below:

Wool Dresses, Juniors' sizes, $5.50 up.
Wool Suits, Juniors' sizes, $8.25 up.
Light Coats, Juniors' sizes, $6.25 up.
Warm Coats, Juniors' sizes, $7.50 up.
Cut right in half for clean sweep Tuesday.

August Linen Sale Stronger Every Day

Many householders are following the linen sale and daily increasing by the offerings. There is an additional incentive in the fact that the articles reduced are directly out of our own carefully selected stock and of the known Blackstone quality.

Note These Great Offers in Table Damask and Napkins

$1.00 72-inch Bleached Damask..85c
$1.25 72-inch Bleached Damask..$1.00
$1.35 72-inch Bleached Damask..$1.15
$1.50 72-inch Bleached Damask..$1.35
$2.00 72-inch Bleached Damask..$1.59
$2.00 18-in. Union Linen Napkins..$1.65
$1.50 12-in. Union Linen Napkins..$1.20
$2.50 20-in. Union Linen Napkins..$2.00
$3.00 21-inch All-Linen Napkins..$2.65
$5.00 24-inch All-Linen Napkins..$3.75
$9.00 25-inch All-Linen Napkins..$6.00
$10.00 26-inch All-Linen Napkins..$7.00

318-320-322 South Broadway

Ever-advancing Southern Metropolis — *Pictorial City Sheet (11.)* — *California and the Coast—10 Pages.*

The Los Angeles Times

LXIIIRD YEAR. TUESDAY, AUGUST 11, 1914.—EDITORIAL SECTION. POPULATION By the Federal Census (1910)—319,198; By the City Directory (1914)—516,311.

For Wheel and Foot.

GREAT SUM TO BUILD HIGHWAYS IN COUNTY.

Purchase Here of Half a Million Dollars of State Bonds Assured.

Supervisors Agree to Construct Mint Canyon Road in Antelope Valley and Ask the Commonwealth for an Appropriation to Put Through the Arroyo Seco Drive. Co-operation of State Commissioners Promised.

THE comprehensive highway programme was virtually assured yesterday by the passage of resolutions by the Board of Supervisors:

The county has arranged for the purchase of the remainder of the issue of State highway bonds to be used in constructing a part of the state's trunk line through Tejon Pass to Bakersfield. The first installment of $150,000 will be awarded to it in Sacramento today. The Supervisors definitely adopted the Mint Canyon route, connecting Newhall and Lancaster in Antelope Valley. They agreed to build the road upon the securing of satisfactory rights of way.

With assurances of support by the State Highway Commission, the supervisors asked the State to appropriate $400,000 to build a road through the Arroyo Seco or San Gabriel Canyon or both and have strong reasons for believing they will get it.

The passage of three resolutions by the Board of Supervisors yesterday followed conferences between members of the board, State Highway Commissioners and County Highway Commissioner Joyner, definitely establishing a highway programme in this county that will add tremendously to property values and valuation.

It is now open to travel hundreds of thousands of acres of rich land, will give closer communication a number of people and will provide wide and beautiful paved thoroughfares through mountainous regions. Upon its completion Los Angeles county will have added to its already matchless system of highways and thoroughfares that will add millions of dollars to its resources.

One resolution authorizes and instructs the County Treasurer to purchase $375,000 of State highway bonds. This resolution supplements one previously passed authorizing the purchase of $225,000 of the bonds. Following the passage of the first resolution Supervisor Norton warned the County Treasurer not to buy the bonds with the county's money and the sale was temporarily held up.

BUILDING RIDGE ROAD.

In the meantime the State Highway Commission let the contract for twelve and six-tenths miles of State highway on the Ridge route, this side of the Kern county line, and work was begun about a month ago. Whether or not the county fulfilled its part

(Continued on Second Page.)

HE RESISTS ARREST.

Officers Say They Have to Overpower Man Wanted on Contributing Charge—Seeking a Woman.

Charged with contributing to the delinquency of Lottie Kee, 13 years of age, O. R. Bullard was arrested yesterday. Velma Lynn is at liberty on her own recognizance and the police are looking for Mrs. Maud Smith.

The charge grows out of alleged joy rides given by Mrs. Smith from her bungalow on Berendo street, in which the young girl participated.

According to Deputy District Attorney Ong, who issued the complaint against the trio, the young girl was employed at the home of Bullard at No. 1511 Berendo street. Mrs. Bullard left for the East several weeks ago. Miss Lynn is a cabaret singer at Catalina Island.

Bullard is alleged to have taken the girl to the home occupied by Mrs. Smith and Miss Lynn.

He was arrested in his office, where the two officers say they had to overpower him before he could be placed in custody. Miss Lynn was arrested at Avalon. Mrs. Smith could not be located.

Bullard was placed in the County Jail in default of $2000 bail. The complaints were sworn to by Attorney Harry Dehm.

Long Stretch.

SHE THRIVES ON NOTHING.

After Fifty-nine-day Fast Woman Is Active.

Neighbors Report to Police that It's Terrible.

Foodless One Says She Is Curing Disease.

Anxious neighbors yesterday reported to the police and to Deputy District Attorney Richardson that Mrs. H. A. Bailey of Isleta way and Kendal street was gradually dying of starvation, self-imposed. They told a harrowing tale of her collapse after weeks and weeks of abstinence from food and declared that only the intervention of the proper authorities would prevent her death.

Police officers rushed to the scene from the East Side Station only to find Mrs. Bailey active about the house as usual and showing but slight signs of her protracted fast, of which today will be the sixtieth day, and which may not be broken for another week, or until the little woman is positive that she has thrown off every trace of an asthmatic affliction, which has recurrently attacked her since childhood. She seems to be thriving on nothing.

TO CURE ASTHMA.

"I'm not a fanatic, crazy or ready to endanger my life, although some of my over-inquisitive friends may think so," declared Mrs. Bailey. "It seems too bad that I cannot in my own home choose my own methods of curing an ailment without having some one from the outside to dictate my course of action. Having found out what is prolific of best results, I am following that course and I certainly have love enough for life not to kill myself. If I was anxious for death I would take a more immediate and less-prolonged way of finding it."

According to the woman, who has dropped from 136 to 101 pounds in the two months of her abstinence from food and is well on her way to outrival Dr. Tanner, who made

(Continued on Fifth Page.)

FOUR SERIOUSLY HURT IN CRASH.

SPEEDING AUTOS COLLIDE AT TROPICO WITH BAD RESULTS.

Four persons were seriously injured and two others severely shaken up last night in Tropico when a fast-speeding automobile, driven by E. L. Miller, No. 123 South Brand avenue, coming down grade on Central avenue, crashed into another machine going west on Tenth street, with George Marek, No. 213 West Tenth street, at the wheel.

The wounded and the extent of their injuries are: Second car, George Marek, knocked unconscious, severe bruises and lacerations of the head and shoulders with possible skull fracture.

Mrs. Elizabeth Cooke of Palmdale, his mother-in-law, chest and shoulders crushed, possible internal injuries.

Six-year-old Louise Cooke, her daughter, deep lacerations of head and shoulders, possible internal injuries.

First car: John Fanfett, No. 1333 North Louise street, Glendale, just out of hospital from another accident, reopening of old wounds, broken arm and lacerations of head and shoulders. He was thrown under the wreckage and one machine had to be lifted to extricate him.

M. Berman, No. 3102 Brand avenue, Glendale, and Miller, small cuts and bruises.

Many liquor bottles were found in the first machine.

MAKE PLANS AT SMOKER.

Retail Grocers' Association Providing for Picnic at Redondo Beach August Twenty-sixth.

The retail grocers have arranged through their association to hold a smoker Thursday night in their offices at No. 540 Wilcox building. The partition has been taken out between two of the largest rooms to permit the crowd to get together, and a permanent meeting place has been provided.

The smoker is a preliminary to the Southern California Retail Grocers' Association picnic at Redondo Beach August 26 and plans begun by Secretary N. P. Olsen will be given final sanction and committees will be set to work on the executive features.

This will be the first picnic of the association and a great many prizes are arranged for, one of which will be an automobile. The smoker is arranged to have these prizes assigned for distribution through contests and other means.

Besides refreshments there will be speeches and other forms of entertainment at the smoker.

Nothing for Something.

TRICK TO GRAB CASH FROM MANY POLICEMEN.

THE so-called Press Club of Los Angeles, composed chiefly of members of every walk in life except the legitimate newspaper profession, has decided to expand and in so expanding to gird itself with the officers of the law—the policemen—at so much per.

Policemen are eligible to membership in the alleged Press Club because of their close contact with reporters, presumably; but their presence in the club is essential because, being policemen, they are popularly supposed to have money enough to pay the initiation fee—easy money for the pressless organization.

The so-called Press Club has mailed a letter to half a hundred or so members of the police department, saying:

"You are hereby notified that you have been elected a member in good standing of the Press Club of Los Angeles. Your game was proposed by D. W. Green and favorable action was taken by our board of directors last Wednesday night.

"Kindly mail treasurer of the club check for $10 to cover initiation fee. Immediately upon receipt of this remittance your membership card will be mailed to you. This card entitles you to all the privileges of our clubrooms, occupying the entire building at No. 327 South Hill street."

The letter is signed by R. T. Van Eeelsch, president, and Harry H. Jones, secretary. The D. W. Green referred to as each officer's sponsor is a press agent, himself eliminated from the newspaper profession, and therefore more in his element as a member of the non-press club.

Policemen who received the letter yesterday were temporarily overwhelmed with the honor that had been thrust upon them. They had regarded the club as an institution made up of the genius of the newspaper profession, the bright lights of something apart; they looked upon it as a place too sacred for policemen to enter, except upon an occasional "pokery" night when booze flows too freely and a quieting hand is necessary to suppress the bubbling spirits and restore rest to residents of neighboring hotels who might be violating the sanctity of an early Sunday morning with so plebeian a thing as sleep.

Policemen are not accustomed to election to club memberships in such a wholesale, haphazard manner; they are not educated to the idea of being voted into an ultra-Bohemian organization as a lump; neither are they sensitive to the form-letter method of being dunned for $10 in return for something they hadn't asked for.

Some of them said last night that they are deeply impressed, and all that sort of thing, and grateful to the press agent who used of his leisure enough time to recommend them $10 worth each, for no known reason than to jar their good money loose, but that they are not plain fools and simple suckers, as the letter seems to imply. The trick is too raw and crude and the intended victims will not "come through."

Theirs and Ours.

MIGHTY ENGINEERING BODY TO VIEW HARBOR.

Hundreds of Millions Expended Yearly at Board's Dictation.

United States River and Harbor Engineers on First Visit Commend Los Angeles' Spirit of Contributing Its Own Money to Carry on the Work—Some of the Problems Outlined.

LOS ANGELES HARBOR will undergo the scrutiny today for the first time of the United States Board of Engineers for Rivers and Harbors, the mighty body which dictates the details of the expenditure by the government of hundreds of millions of dollars yearly on the navigable waterways and in the improvement of the ports of this country and its possessions.

Further significance is added to the inspection by the fact that Col. William A. Black, the chairman of the board, and Col. F. V. Abbot, one of the members, are also members of the War Department board of engineers, the close-knit organization—there are but four members—which passes on proposed expenditures for coast defense work. This board has recently devoted much of its time to the details connected with the fortification of Pearl Harbor and the Philippines.

"We are consulting engineers, nothing more," said Col. Black yesterday on his arrival from San Diego, where the harbor was inspected. "You might say that we are consulting engineers for the people. All proposed work in connection with navigable rivers and harbors is submitted to us to decide the one question—will the returns justify the expenditure?

"You people here have shown a disposition to keep right on improving your harbor and we are here to see what you propose to do. Let me say that people that show a disposition to invest their own money in harbor work, as the people of your city have done, are to be commended. It pays, too, for Congress is apt to look with favor on a city that does not want the government to do all the spending."

NOTICED IN WASHINGTON.

Col. Black also indicated that our disposition to work out comprehensive railroad terminal plans in connection with the harbor had not gone unnoticed by the powers in Washington.

Though Col. Black stated that the prime reason for the visit is to get a more intimate idea of the harbor than can be obtained from maps and dry official data, he pointed out a number of matters that are interesting his board in connection with the harbor.

One is the silt problem, a question that was brought to the fore last win-

(Continued on Third Page.)

United States Board of Rivers and Harbors, now in Los Angeles.

A body of men who act as consulting engineers for the people in all matters pertaining to the improvement of waterways and ports. Left to right, Col. F. V. Abbot, Lieut.-Col. H. C. Newcomer, Col. William M. Black, chairman of the Board; Col. Lansing M. Beach and Maj. R. R. Raymond, the engineer in charge of the United States Engineers' office here. Cols. Abbot and Black are also members of the highly-important United States Board of Engineers, the organization that has charge of all coast-defense fortifications.

Chickering

Stoddard-Ampico

The Tested Masterpiece of Player Pianos

Reproducing with exact fidelity the playing of the world's greatest artists. Every tone shade and faintest variation of tempo is interpreted, not as an imitation, but with the exact rendition of the artist. Its playing cannot be distinguished from the original performance. The very personality and individual touch of the artist is brought forth with transcendant art. This marvelous replica of the playing of world-famous artists is achieved without the slightest effort on your part. **You may insert the roll of music and leave the piano to play itself.**

UNASSISTED ITS PLAYING IS PERFECTION

Although this one feature of the Chickering Stoddard-Ampico places it in a position supreme in the field of Muscial Art, it is not confined to the playing of Artists—

It Will Play Any Standard Music Roll

enabling you to place your own interpretation in any composition and insuring you unlimited service in all classes of Music—Operatic, Classic, Dance and Popular Music. In addition,

IT MAY BE PLAYED BY HAND

Thus combining in one piano the good points of the player piano and of the ordinary piano with the added ability to reproduce the playng of the greatest living musicians with consummate art.

We Absolutely Guarantee the Perfection of Its Performance and Wearing Qualities.

Demonstrations Daily.

EASY PAYMENTS IF DESIRED

Your old piano accepted as part payment.

We Give Scrip — "A Mile in Travel for a Dollar in Trade."
(Except on Talking Machines and Records.)

"Since 1880 the Home of Musical Quality"

SOUTHERN CALIFORNIA MUSIC CO.

Main 585 Home 10585 — 332-34 So. Broadway Los Angeles — San Diego Riverside Pomona

THE CITY
AND ENVIRONS.

EVENTS BRIEFLY TOLD.

Fortune for Him.

The police were yesterday asked to find Daniel C. Clune, 24 years old, who is believed to be in Southern California. His father died recently in Indiana, leaving an estate of $400,000.

Class in Criminal Law.

Deputy District Attorney Hammon will begin a special summer class in criminal law at the University of Southern California College of Law at 7 o'clock tonight. The class will recite daily for five weeks.

Baptism of Fire.

Dashing through a wall of flame, W. B. Parker, 65 years old, escaped from his burning dwelling at No. 1265 West Second street, early yesterday morning. His hair was singed. The cause of the fire is undetermined. The loss is $300 on the building and $200 on the contents.

The War and Why.

"The War—and Why," will be the subject of a talk by Max Socha before the Ad Club at the Hotel Clark today at noon. Other speakers will be L. H. Fitch and Lewis M. Head, and the Ad Club Quartette will sing. At 1:15 they will adjourn to attend the opening of the exhibit of building materials in the Metropolitan building.

Scenic Drive in Movies.

Arrangements are being made by the Southern California Panama-Pacific Expositions' Commission to "film" the San Bernardino Mountain Crest drive for exhibition at both the Panama-Pacific and Panama-California expositions. This drive is one of the most beautiful in the country. The film will be 1500 feet long and will cost $700 to produce.

Greeters to Long Beach.

Members of the Greeters Club will be guests of the management of the Hotel Virginia at Long Beach at a dinner and dance this evening. The hotel men will leave for the beach city in several special cars over the Pacific Electric, starting at 7 o'clock p.m. from the station at Sixth and Main streets. The party will be headed by J. Y. Bedell, president of the club and assistant manager of the Hayward.

Funeral of Auto Victim.

Pete Vukcevich of this city went to El Centro yesterday and returned with the body of his brother, Christ, who was killed near that place in an automobile accident on Saturday. The deceased was 27 years of age, and was a native of Montenego. The funeral service will be held today at 1 o'clock p.m., at the chapel of Pierce Brothers, followed by interment in the Servian Cemetery on Boyle Heights.

Credit Men's Delegates.

The Retail Credit Men's Association has named as its delegates to the national convention, which meets in St. Louis on August 19, Ben F. Gray and H. B. Richmond. They are a pair of live boosters and will have the honor of representing the largest local organization in America. They will make a strong pull to elect A. J. Pickarts, president of the local association, as vice-president of the national body.

Big Woods Pay.

The receipts of the Angeles Forest Reserve for the past fiscal year, according to Supervisor Charlton, total $28,285.98, an increase of nearly 100 per cent. over the previous year. The receipts from timber sales were $1370.60; grazing, $1278.20; special use, $7444.13; fire trespass, $295.85; water power, $17,897.20. The large increases are in the special use and water power receipts. The gain in special use permits is 1500, and the receipts for water power last year were but $10,000.

Talks by City Officials.

The Federated Improvement Association will be addressed at its meeting on Thursday evening, in the Shell Theater building, by the following city officials: R. F. Del Valle, president of the Board of Public Service Commissioners, on "The Policy of the Water Board;" Lorin A. Handley, president of the Board of Public Works, on "Special Assessments;" Councilman Betkouski, on "How the Federated Can Aid the Administration." The prize loving cup will be presented to the association that won it at the late Venice outing.

Tragedy by Cumnock Class.

The senior class of the Cumnock summer school will present Maeterlinck's "Aglavaine and Selysette," at the graduation exercises on Friday evening. This will be but the second time the tragedy has been presented in America, and under the direction of Miss Williamene Wilkes it has been prepared with great care. Miss Florence Willard will take the part of Selysette; Miss Dora Haller, that of Meleander; Miss Miriam Woodward, Aglavaine; Miss Marion Helm, Mellgrane, and Miss Ramona Bower, the part of Selysette's little sister.

Sympathy.

UNDER WARM AND FRIENDLY WING.

MRS. STODDARD TAKES CHARGE OF BABY POISONER.

Desperate Mother Who Tried to Kill Children to Save Them Life Like Her Own to Become Florence Crittenton Home Inmate—Patron Defends Her.

With Mrs. Frank Stoddard, aggressive charity worker and philanthropist, as her official champion, life has a brighter outlook for Mrs. H. H. Brown, wife of an Antelope Valley ranchman who attempted to kill her two young children with poison two months ago to save them from the life of drudgery and unhappiness which bound herself.

The unfortunate woman, a patient at Resthaven, sent word to Judge Jackson that she had heard of the good work of Mrs. Stoddard and that she believed the defender of the weak and oppressed could help her find happiness. Judge Jackson at once delegated Mrs. Stoddard to go to the assistance of Mrs. Brown.

After an interview with her ward, Mrs. Stoddard arranged to have her sent to the Florence Crittenton Home today, where she will receive special attention from a number of kind-hearted women. Mrs. Stoddard has planned to give Mrs. Brown definite assistance in several other ways.

"I do not believe that Mrs. Brown is crazy at all," Mrs. Stoddard declared. "In the six years of her married life she had six children and is to become the mother of a seventh. This, with the unbearable hardships which she evidently suffered, were enough to make any woman desperate.

"I can easily understand how she thought she was doing her young children a kindness by killing them. It is evident that she loves her children and it is my purpose to see that she has them with her part of the time. She is deeply interested in them and is eager to sew for them and mother them in every way possible.

"The first interview was enough to convince me that all the woman needs is sympathy and kindness. She is one of the most abused women I have ever met. She is not a subject for Resthaven, Patton or any of those places, but will be a normal mother under anything like fair treatment."

Mrs. Brown's children, Margaret and Dorothy, 4 years and 10 months old, respectively, are with Brown's parents near Lancaster. They have been brought to Los Angeles several times to see their mother. Mrs. Stoddard believes that it will be best for Mrs. Brown to see them oftener.

Mrs. Brown has been sued for divorce by the rancher. Mrs. Stoddard is arranging for her ward's case to be fully represented to the court when the case is tried.

When Mrs. Brown was made a ward of the court she was assigned to the care of Mrs. Jean McCracken, county parole officer. Mrs. Stoddard's entry into the case will not interfere with Mrs. McCracken's good work for the woman.

"With Judge Jackson, Mrs. McCracken, myself and others working in the interest of Mrs. Brown, I believe that we will be able to give her a different view of life," Mrs. Stoddard said.

THEY'D LIKE WATER.

Mrs. L. B. Peters and other residents of Olivito Heights tract filed a complaint with the State Railroad Commission yesterday against W. E. Hughes, owner of the Olivito Water Company. The complainants allege that certain of the residents of the tract have been unable to get water for the past four months, except for one-half to three-quarters of an hour two or three times weekly, and that the value of their property has been depreciated as a result.

BUSINESS BREVITIES.
[Advertising.]

For the young man going away to school—new fall suits in the new Tartan plaids are ready now in the boys' department (second floor) of Harris & Frank. Prices, $12.50 to $20 for sizes 15 to 20. Also boys' knicker suits in Tartan plaids and fancy mixtures at $5 to $15. Spring near Fifth.

For quick action drop answers to Times "liners" in Times' liner boxes in downtown office buildings. The locations of the boxes are printed in the first column of The Times "liner" section.

Dandy lunches with best coffee in city served at New Vienna Cafe, 320 South Spring street.

The Times Branch Office, No. 619 South Spring street. Advertisements and subscriptions taken.

"The Exclusive Specialty House for Feminine Apparel"

Myer Siegel & Co.

443-445-447 South Broadway

Tailored Suits
Fall Models

We are now offering an exceptional choice selection of new Fall Suits, sizes for women, small women and misses. Special values at ... $25.00

Annual Sale of
Women's Blouses

Offering the newest effects in collar, sleeve and vestee. Blouses of Handkerchief Linen, Cotton Crepe, Crepe de Chine, also Voiles, at price reductions of 1/4 to 1/3 and more.

Some of the prices include ..... 75c—$1.45
$1.95—$2.45—$2.95—$3.95—Etc

"The Exclusive Specialty House for Feminine Apparel"

Let Us Talk Peace

War profits no one.

Neither does war talk.

Both are wholly destructive, and destructive things benefit nobody.

What benefits part of humanity benefits all. What injures part benefits none.

Let's think peace, talk peace and keep busy about our peaceful pursuits—that will benefit and prosper all.

The James Smith Company
On Broadway at 548-50

(Exclusive Agents for Benjamin Clothes)

'Tis Correct

The black clock in the Silk Hose is a new feature that will be in accordance with the style as well as attractive. We are showing them now in warranted silk.

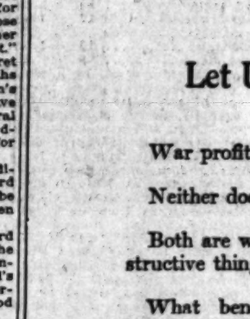

The touch of black here and there in formal attire is the season's calling.

You'll find it everywhere next year where best dressers mix.

On the back of the glove the black stripe sets off the hand.

The latest waist coats show a touch of black around the bosom or over the pocket.

A fine black stripe borders the necktie—a dash of color that is quite pleasing.

Our latest tango shirt—the comfortably sensible attire for dancing, has the black braid up the front of the bosom.

These are a few of the finer points for correct dressers.

Showing them now, six months ahead of the styles, is in accordance with our established policy—THE LATEST FIRST.

Wolf & Dean

"THE FULL DRESS MEN"
310-311-312 Merchants Bank Bldg.
SPRING ST. AT SIXTH

Telephones
F2316
Broadway 6054

Rental Department in Connection

A. GREENE & SON Exclusive Ladies' Tailors.
A Full Line of Seasonable Suitings on View.
321-25 WEST SEVENTH ST., Third Floor

$10 WATCHES

Montgomery Bros., Jewelers.
6th & Broadway.

ALL PARASOLS REDUCED
HENDERSON
530 S. Broadway

Take the NEAL DRINK HABIT TREATMENT.
945 S. Olive Street, Los Angeles.
Phones: A4072; Bdwy. 4602.

—and the Worst Is Yet to Come

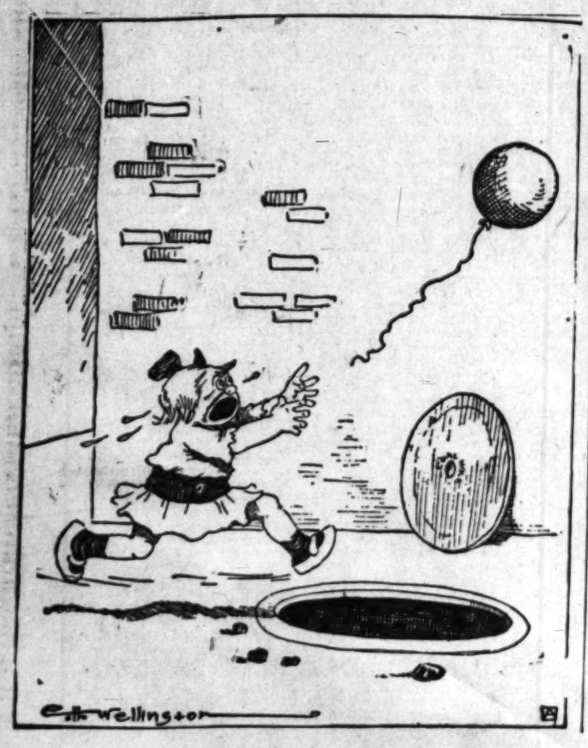

It's all right to kick those folks off the front page—we really ought to kick Mars off and have it ourselves. Certainly, our Big Semi-Annual Clearance Sale is more important to the average Los Angeles citizen than war news. Think of such values as—

Regular $20 to $23 2-piece suits..... $16.50
Regular $25 to $28 Suits..... $19.00

A. K. Brauer & Co.
TAILORS TO MEN WHO KNOW
Two Spring Street Stores
345-7 SOUTH SPRING STREET
529-7½ SOUTH SPRING STREET
(Our Newest Store)

Myers Land Company

Bungalows at prices within your means and at terms that you can meet.

$1700. Furnished 4-room California Bungalow. Nice place, $75 down and $15 per month.

$2500. 6 large rooms, modern, lot 60x137. $100 down and $20 per month. Many others.

106 S. AVE. SIXTY-FOUR.

Pioneer Roofing
GUARANTEED 20 YEARS CALIFORNIA
BY PIONEER PAPER CO. 241-251 S. L.A. ST.

AUCTION
TUESDAY—10 A.M.
All Day Sale at Our Auction Rooms, 1053 and 1055 S. Main St. Near 11th.
The fine contents of large residence, also 10 rooms of furniture from warehouse. We are unable to describe these warehouse goods, but from description they are good grade of furnishings. Fitzgerald piano, mahogany case; fumed oak bed davenport, large leather rockers, grandfather's clock, tall mirror, fine mahogany highboy, fumed oak and golden oak rockers, fumed oak sectional bookcases, large oak bookcase, odd pieces of mahogany furniture, beautiful fumed oak dining set, of 8-ft. 54-in. table and 6 chairs to match; fumed oak and Flemish oak library tables, handsome solid mahogany bedroom set complete, also cherry bedroom set, fine brass beds, steel springs and good, clean mattresses, heavy post beds and steel springs, golden oak dining set, pretty oak Napoleon bed, oak, mahogany and birdseye maple bedroom furniture, French mirrors, fine pottery jardinieres and pedestals, nice lot of rugs in Wilton velvet, Axminster and tapestries, Navajo rugs, lot of sterling and other silverware, dishes, refrigerators and two nice gas ranges, and many other nice articles of furniture and rugs; one Wagner motorcycle. LUNCH AT NOON. REED & HAMMOND.

Note
AUCTION
175 Head of Holstein Dairy Cows and Heifers
175
Corcoran
Wed., Aug. 12, 9 a.m.
The above sale will not take place, owing to the fact that herd has been sold as a whole.
P. Reitkirk, Owner.
RHOADES & RHOADES, Auctioneers.
Main 1259 25679.

AUCTION!
Now at Our New Store,
1053-5 MAIN ST., AT 11TH ST.
Regular auctions at our store every Tuesday and Thursday afternoons. Household goods. Consignments solicited. REED & HAMMOND.
F3545. Bdwy. 2360.

THOS. B. CLARK
General Auctioneer and Importer of Antique Furniture.
840 SOUTH HILL STREET
F1907. Broadway 1921.

Sunset Main 2582. Home F1767
What Have You to Sell?
Call us up for best bargains.
ARNOLD FURNITURE CO.,
7th and Los Angeles Sts.
830-32 South Main St.

Rhoades & Rhoades
REAL ESTATE, LIVE STOCK, AND GENERAL AUCTIONEERS.
Guaranteed estimates on household furniture or bought outright for cash. Salesroom 1501-3-5 S. Main. Both phones—Main 1259; Home 25679.

AUCTION
J. J. SUGARMAN,
Auction and Commission House, General Auctioneer.
Furniture, Merchandise, Fixtures, Office and Salesrooms, 112-114-116 Court St.
(Between Spring and Main)
Main 3114 —PHONES— F4310

AUCTION!
Furniture of 6 rooms, including good upright piano at auction TODAY, TUES., AUG. 11, 9:30 A.M. 1134 W. 53rd ST.

Furniture of 6 rooms, $375 upright piano, also equity in bungalow, 2399 WESTVIEW ST. TOMORROW, WED., AUG. 12 9:30 A.M. Take W. Washington-Rimpau car to end of line, go 2 squares south. STROUSE & HULL, Auctioneers.

AUCTION
THURSDAY, AUG. 13th, at 10 A.M. AT 114-116 COURT STREET. Entire stock K. R. Grocery Co. Good staple groceries in lots to suit dealers. J. J. SUGARMAN AUCTION HOUSE 114-116 COURT STREET. F4310 Main 3114

THE WEATHER.
[Official Report.]

LOCAL OFFICE, U. S. WEATHER BUREAU, Los Angeles, Aug. 10.—[Reported by W. D. Fuller, Observer, temporarily in charge.] At 5 o'clock a.m. the barometer registered 29.92; at 5 p.m., 29.88. Thermometer for the corresponding hours showed 59 deg. and 67 deg. Relative humidity, 5 a.m., 96 per cent.; 5 p.m., 70 per cent. Wind, 5 a.m., northwest, velocity 3 miles; 5 p.m., southwest, velocity 10 miles. Highest temperature, 71 deg.; lowest, 57 deg. Barometer reduced to sea level.

WEATHER CONDITIONS.—A area of low pressure overlies the greater portion of the lake region, extending thence southwestward and connecting with the usual summer depression over the valley of the Colorado. This condition has given rain in considerable amounts in the western lake region and the Upper Mississippi Valley, and over a belt of country reaching from Tennessee northwestward to Montana. Temperatures east of the Mississippi are generally normal; to the westward they are below normal in most sections. Fair weather is indicated for Los Angeles and vicinity Tuesday, without marked temperature change.

LOCAL FORECAST.

For Los Angeles and vicinity: Fair Tuesday, except cloudy or foggy near the coast in the morning; light winds, mostly westerly.

For California south of the Tehachapi: Fair Tuesday, except cloudy or foggy near the coast in the morning.

STATE FORECAST.

SAN FRANCISCO, Aug. 10.—Forecast: San Francisco and vicinity: Foggy Tuesday morning; fair during the day; light west wind. Sacramento Valley: Fair Tuesday; light south wind. Santa Clara and San Joaquin valleys: Fair Tuesday; light northwest wind. California south of the Tehachapi: Fair Tuesday; light west wind.

ARIZONA FORECAST.

WASHINGTON, Aug. 10.—Forecast for Arizona: Generally fair Tuesday and Wednesday.

YUMA (Ariz.) Aug. 10.—[Exclusive Dispatch from the U. S. Reclamation Service.] Gauge height Colorado River, 17.10 feet.

PERSONALS.

J. B. Hutchins, dry goods dealer of New York City, and E. A. Muldoon, Pacific Coast representative of an eastern silk manufacturing company, are at the Angelus.

Lewis Bernie, bond broker, and Mrs. Bernie of New York, and E. A. Lowndes, lumber dealer of Portland, are among the guests at the Westminster.

A handsome silver loving cup sent to Elmer E. Jones, oil operator of Bakersfield, by friends in Pennsylvania, was on display last evening at the Hollenbeck, where he is a guest. The cup bears this inscription: "In commemoration of the reception given at Thomas Grove, Allegheny county, Pennsylvania, July 14, 1914." During a recent visit to his old home Mr. Jones gave a dinner to 275 friends.

Stoic.

SAYS "HURT ME IF YOU CAN."

WOUNDED MAN ON OPERATING TABLE TAUNTS SURGEONS.

Calmly Lays by and Watches as Four Holes Are Drilled Into His Broken Knee Cap and It Is Sewed Together Again—Forgot Bum Finger.

While three surgeons performed a major operation upon his leg, R. E. Drummon, a contractor, residing at No. 679 East Thirty-seventh street, lay on the table joking the surgeons.

"Go on and hurt me," he taunted.

The nerves in his legs had been desensitized by an injection of tropacocaine in his spinal canal. The anaesthetic left him in full possession of his mental faculties and although incisions were made, the knee cap drilled and the flesh sewed up, he said he felt not the veriest twinge of pain.

Mr. Drummond fell from a ladder twenty feet to the sidewalk at No. 660 West Washington street and fractured his left knee cap. At the Receiving Hospital, Police Surgeons Wiley, Johnson and Roome performed the operation. A syringe full of fluid from Mr. Drummon's spinal column was drained off, which was diluted with the small white crystals of tropa-cocaine. The solution was reinjected into the spinal canal and in ten minutes there was no sensation in the patient's body below the trunk. The knee cap had been broken in two and ligaments had drawn the halves apart. Four holes were drilled and the parts sewed with kangaroo tendons. Three or four layers of tissue and the outer skin were stitched.

"When are you fellows going to start?" laughed the patient, pillowing his head on his hands. He knew that the surgeons, in their white costumes with nothing but the eyes and nostrils showing, were almost through with the operation.

"Why, it doesn't even tickle," he added.

Later in his cot, Mr. Drummon said:

"Say, I forgot all about it. I should have had this 'bum' finger taken off at the same time, but I guess it's too late now. I was killing some cats with cyanide fumes one time and put my hand under the tub. That little finger was bitten something terrible. It healed up but left the finger so bent, I cannot put a glove on that hand. It hasn't been of much use since."

THE WALKER PORTABLE
Annual 10% Discount Sale
(FROM LIST PRICES)
If you are contemplating building a cheap Ranch house, Beach Cottage or small house on back of your lot, this sale means Dollars to you. This discount will be good until Sept. 1, 1914. THE WALKER PORTABLE COTTAGE COMPANY.
The Pioneer Portable
1322 South Grand Ave.
Phones: 23281—Bdwy. 2688.

FURS—Special August Sale, summer prices, of the new 1914-15 styles. Buy early while special prices prevail.
F. OBRIKAT FUR COMPANY
Third and Hill.

Furniture Sale
Prices Thrown to the Wind.
WILMANS
Must Get Out.
Lease sold to Pig 'n Whistle.
712 So. Broadway.

PACIFIC PORTABLE HOUSES
5% off our recently discounted prices of 10%. For 30 days only. Folder free. Pacific Portable Const. Co., 1420 So. Hill St., Los Angeles. Phones: 21508—Main 838. Branch: 840 Main st., El Centro, Cal.

VITAL RECORD.

MARRIAGE LICENSES.

The following marriage licenses were issued yesterday. Name and age given.

AKIN—CAHEE, Jos H. Akin, 21, Hemet; Ina Cahee, 18.
BAKER—CLARK, Henry C. Baker, 21, Alma; Clara Clark, 21.
BOLAND—WARE, Thomas H. Boland, 29, Whittier; Wava Ware, 26.
BROWN—CLENDENIN, Ralph T. Brown, 24, Los Angeles; Ella F. Clendenin, 21.
DAVIS—GRIM, Lonnie Davis, 22, Los Angeles; Ethel Grim, 18.
DAY—MASON, Sherman J. Day, 30, Los Angeles; Ethel Mason, 23.
DEMING—KING, Jay F. Deming, 21, Los Angeles; Ethel King, 18.
FULLER—STOCKTON, Charles F. Fuller, 21, Los Angeles; Grace D. Stockton, 21.
GALLAGHER—COUSINEAU, Alfred Gallagher, 30, Los Angeles; Alma R. Cousineau, 20.
GARCIA—VALDERRAMA, Jose Garcia, 30, Los Angeles; Maria Valderrama, 20.
GERARD—PARKER, Henry C. Gerard, 30, Los Angeles; Ida I. Parker, 28.
GILMAN—GLANVILLE, Walter S. Gilman, 21, Los Angeles; Gladys Glanville, 20.
GRANADO—CASTRO, Felix Granado, 27, Los Angeles; Cleofa Castro, 26.
HAWES—SHULMAN, Hampton B. Hawes, 24, Los Angeles; Ruth Shulman, 18.
HOFFMAN—JOHNSON, Fred A. Hoffman, 21, Los Angeles; Opal J. Johnson, 18.
KAUFMANN—BAER, Max Kaufmann, 30, Los Angeles; Ethel Baer, 23.
KIVI—LAMLIN, Nicholas Kivi, 28, Los Angeles; Ida Lamlin, 28.
KOBLODE—ROSENBERG, Charles Koblode, 21, Los Angeles; Rosa Rosenberg, 23.
KUDER—SPRINGER, Frank Kuder, 21, Los Angeles; Mary M. Springer, 21.
LENTON—THURMAN, Ray A. Lenton, 21, Los Angeles; Ethel A. Thurman, 18.
LUBEN—DEVOE, George R. Luben, 22, Los Angeles; Dessie Devoe, 18.
MACIAS—VIDAURE, Celestino Macias, 21, Los Angeles; Victoria Vidaure, 18.
MAGALLANES—CONTRERAS, Jesus Magallanes, 21, Los Angeles; Maria Contreras, 18.
McCUTCHEON—FLOOD, Daniel McCutcheon, 21, Los Angeles; Myrtle Taylor Flood, 22.
MEEK—MONTGOMERY, Arthur C. Meek, 21, Los Angeles; M. Montgomery, 20.
MELENEY—GOLLING, Edward Meleney, 26, Los Angeles; Bessie Golling, 24.
MIDDLEKAUFF—STOKES, Frank M. Middlekauff, 25, Bath [illegible]; Walter Stokes, 23.
MILLER—HENNING, Robert T. Miller, 21, Los Angeles; F. Henning, 21.
NELSON—GALLAGHER, John C. Nelson, 22, Los Angeles; Gallagher, 22.
PATTERSON—NICHOLINE, Arnold S. Patterson, 21, Los Angeles; Josephine D. Nicholine, 18.
PATTERSON—HOWDON, Ralph Patterson, 28, Los Angeles; Marion W. Howdon, 21.
PEARSON—ANDERSON, Harry W. Pearson, 21, Los Angeles; Beth Anderson, 20.
PERRY—COOKMAN, Henry W. Perry, 28, Los Angeles; T. Cookman, 21.
RAINS—GARDNER, Glenn L. Rains, 21, Los Angeles; Gardner, 21.
SANDERSON—MOSER, David C. Sanderson, 28, Los Angeles; Elsie Moser, 28.
SING—WATT, Ernest Sing, 29, Los Angeles; Ida Watt, 21.
THOMAS—MURRAY, Lewis A. Thomas, 21, Los Angeles; Minnie J. Murray, 21.
WETMOUTH—KELLY, Albert R. Wetmouth, 21, Los Angeles; Mildred M. Kelly, 17.
WHITTON—CRAFTS, Henry L. Whitton, 30, Los Angeles; Crafts, 28.

BIRTHS.

Names, sex, place and date of birth.

ALFIERO, Mr. and Mrs. P. Alfiero, 1230 Boulevard, July 29, girl.
ANDERSON, Mr. and Mrs. A. A. Anderson, 1230 Orchard street, July 29, girl.
ARGUINO, Mr. and Mrs. [illegible], 1230 Orchard place, July 28, girl.
BAKER, Mr. and Mrs. [illegible], Glendale avenue, August 1, girl.
CARNE, Mr. and Mrs. [illegible], 1230 Orchard street, July 28, girl.
CATELLA, Mr. and Mrs. [illegible], Forty-fifth street, August 1, girl.
CRAFT, Mr. and Mrs. [illegible], 1230 Orchard street, July 28, girl.
DOWALLISON, Mr. and Mrs. [illegible], 454 Victor street, July 28, girl.
DRYER, Mr. and Mrs. Thomas W. Dryer, 28, Hospital, August 4, girl.
GALLAGHER, Mr. and Mrs. [illegible], Hospital, August 4, girl.
GAVIN, Mr. and Mrs. John V. Gavin, 28, Hospital, August 4, girl.
GELMACHER, Mr. and Mrs. [illegible], North Workman street, August 1, girl.
GERRERO, Mr. and Mrs. Ramon Gerrero, 1230 Orchard street, August 1, girl.
GORDON, Mr. and Mrs. Charles Gordon, 28, Hospital, August 4, girl.
HUBBUTH, Mr. and Mrs. [illegible], 1230 Orchard street, July 28, girl.
NAVARIA, Mr. and Mrs. Gerardo Navaria, 28, Hospital, August 4, girl.
NEWMAN, Mr. and Mrs. [illegible], East Thirty-eighth street, July 28, girl.
REQUARTH, Mr. and Mrs. [illegible], Angelus Hospital, July 28, girl.
ROMERO, Mr. and Mrs. [illegible], 1230 Orchard street, July 28, girl.
SABELLA, Mr. and Mrs. [illegible], East Fifty-first street, July 28, girl.
SECOR, Mr. and Mrs. [illegible], Figueroa street, July 28, girl.
SENDEGAS, Mr. and Mrs. [illegible], McNaul street, July 28, girl.
VAN HORN, Mr. and Mrs. [illegible], California street, July 28, girl.

DIVORCES.

GOSSELIN, Sarah A. Gosselin, 28, Los Angeles; Frank Gosselin, 28, Los Angeles; desertion.
JOHNSON, Mary Johnson, 28, Los Angeles; Charles Johnson, 28, Los Angeles; desertion.
PATTERSON, Mary Patterson, 28, Los Angeles; Frank Patterson, 28, Los Angeles; desertion.
SHELT, Rose Shelt, 28, Los Angeles; Jacob Shelt, 28, Los Angeles; desertion.
TRIPP, James G. Tripp, 28, Los Angeles; Mary Tripp, 28, Los Angeles; desertion.

OFFICIAL.

Name and place of birth.

ADAWAY, Henry, Los Angeles; Mary Adaway, Los Angeles.
BARROW, Henry D. Barrow, Los Angeles; Ida Barrow, Los Angeles.
BEVERIDGE, Dennis, Wales; Mary Beveridge, Wales.
BOLLETTI, Cesare, Italy; Rosa Bolletti, Italy.
DEWEY, Julia E. Dewey, Los Angeles; Frederick Dewey, Los Angeles.
FLORES, Pedro, Los Angeles; Maria Flores, Los Angeles.
HARVEY, James M. Harvey, Los Angeles; Mary Harvey, Los Angeles.
HAVEN, Mary C. Haven, Los Angeles; Albert Haven, Los Angeles.
JOHNSON, Albert C. Johnson, Los Angeles; Ida Johnson, Los Angeles.
JUDY, John C. Judy, Los Angeles; Mary Judy, Los Angeles.
KAISER, Amelia, Los Angeles; Charles F. Kaiser, Los Angeles.
KENDALL, Howard L. Kendall, Los Angeles; Mary Kendall, Los Angeles.
KENNEDY, Katherine L. Kennedy, Los Angeles; Thomas Kennedy, Los Angeles.
LA FON, Susan C. La Fon, Los Angeles; Joseph La Fon, Los Angeles.
MEDLEY, Kate, Los Angeles; Frank Medley, Los Angeles.
NOLAN, James, Los Angeles; Mary Nolan, Los Angeles.
NUICH, John, Los Angeles; Mary Nuich, Los Angeles.
OLDS, Sarah E. Olds, Los Angeles; Frank Olds, Los Angeles.
REDDING, Michael, Los Angeles; Mary Redding, Los Angeles.
ROSSILOTT, Michael, Los Angeles; Mary Rossilott, Los Angeles.
RUSSELL, Jane L. Russell, Los Angeles; Thomas Russell, Los Angeles.
SHERMAN, Israel, Los Angeles; Rose Sherman, Los Angeles.
STEVENS, James, Los Angeles; Mary Stevens, Los Angeles.
SLOAN, Cora M. Sloan, Los Angeles; Thomas Sloan, Los Angeles.
ST. JOHN, Richard A. St. John, Los Angeles; Mary St. John, Los Angeles.
TENNANT, Adelaide, Los Angeles; Frank Tennant, Los Angeles.
WONG, Yee, Los Angeles; Wong Ah Ying, Los Angeles.
WOOD, I. N. Los Angeles; Mary Wood, Los Angeles.

DEATHS.

With Funeral Arrangements.

BEVERIDGE, August 9, 1914, Mary Beveridge, beloved wife of Peter Beveridge, mother of Mrs. Willie C. Hunter of Beveridge. The funeral services will be held from the residence of Mrs. Willie C. Hunter, 1230 Orchard avenue, Los Angeles, Wednesday, August 12, at 10 o'clock a.m. Interment in Rosedale Cemetery.

BRIGGS, At South Pasadena, July 29, 1914, Myrtle E. Briggs, aged 28 years. Funeral services from the chapel of Hahn & Son, Pasadena, Monday, August 10, at 2 p.m. Interment private.

CAREY, August 4, 1914, Mary S. Carey, aged 68 years. Funeral at the chapel of Pierce Bros., South Figueroa, Tuesday at 2:30 p.m.

GARDENER, In Chicago, August 8, 1914, Glenn L. Gardener, aged 25 years. Funeral services from chapel of Pierce Bros., No. 1149 South Hope street, Tuesday, August 11, 2:30 p.m. Cremation.

GERKER, At No. 1054 Mohawk street, August 9, 1914, Hyman C. Gerker, aged 28 years. Remains at Home.

HATMAN, At No. 1001 Spence street, August 10, 1914, Benjamin H. Hayman, aged 71 years, mother of Mrs. H. Hayman and Harry L. Hayman, a native of Illinois. Funeral from residence today at 2 p.m. Interment private.

JOHNSON, In Los Angeles, August 9, 1914, C. Johnson, aged 28 years. Remains at Home.

METH, Jennie A. Meth, aged 28 years. Remains at Pierce Bros.' chapel, Figueroa street.

NUICH, August 7, 1914, John Nuich, aged 28 years. Funeral today at 9 a.m. from Cumnings & Fitzpatrick's undertaking parlors, Anthony's Church at 9 a.m. Interment Calvary Cemetery.

PEAT, At Santa Monica, August 10, 1914, Richard J. Peat, beloved husband of Ella B. Peat, aged 58 years. Funeral notice later.

PETERSON, In this city, August 10, 1914, Romulus Peterson, beloved son of Mr. and Mrs. Peterson, aged 1 year, 4 months, 10 days. Funeral from residence, 1230 Orchard street, Wednesday, August 12, at 2 p.m. Interment private.

ST. JOHN, In Los Angeles, August 10, 1914, A. W. St. John, aged 28 years. Remains at Home.

VUKCEVICH, At El Centro, August 9, 1914, Christ Vukcevich, aged 27 years. Funeral Tuesday, August 11, at 2 p.m. from the chapel of Pierce Bros. Interment Servian Cemetery.

Floral Requests.

Flowers may be sent to Home and Office of Pierce Bros. Largest flower store on Main street.

DEATH.

WET GOOSE FOUND.
[Local Correspondence.]

POMONA, Aug. 10.—[Special.]—An illiterate Mexican, who was arrested by Police Judge Gates today for twenty-five days in jail for selling the local liquor ordinance, was raided his home on Second street and found several bottles of goods hidden in a trunk in the "blind pig." Augustin paid a fine of $100 to the charge.

VITAL RECORD.

MARRIAGE LICENSES.

The following marriage licenses were issued yesterday. Name and age given.

AKIN—CARER. Ira E. Akin, 21; Florence H. Carer, 18.

BAKER — CLARE. Henry C. Baker, 71; Linda A. Clark, 60.

BOLAND—HARE. Thomas H. Boland, 39; Ella S. Ware, 36.

BROWN—CLENDENEN. Julian T. Brown, 24; Rosalie F. Clendenen, 21.

DAVIS—CRUM. Lonnie Davis, 23; Rachel Crum, 20.

DAY—MASON. Emerson J. Day, 30; Mary A. Mason, 28.

DIRL—KING. Roy F. Dirl, 23; Edna E. King, 20.

FULLER—STOKTON. Charlie W. Fuller, 26; Nettie D. Stockton, 24.

GALLAGHER—COUGHRAN. John O. Gallagher, 24; Agnes R. Coughran, 18.

GARCIA—VALDERRAMA. Juan Garcia, 30; Priscilla Valderrama, 20.

GERARD—PARKER. Henry C. Gerard, 29; Mary S. Parker, 28.

GILMAN—GRANVILLE. Walter D. Gilman, 26; Sadie Granville, 26.

GRANADO—CASTRO. Felix Granado, 21; Concepcion Castro, 18.

HAWES—HOLMAN. Hampton R. Hawes, 29; Gertrude L. Holman, 21.

HOFFMAN—JOHNSTON. Finley R. Hoffman, 23; Opal J. Johnston, 20.

KAUFMANN—BAER. Joel W. Kaufmann, 21; Mildred Baer, 22.

KIVI—LEGLIN. Nicholas Kivi, 20; Josephine Leglin, 18.

KOHLHOF—ROSENBERG. Phillip Kohlhof, 24; Sadie Rosenberg, 22.

KUDER—STRICKLER. Claude F. Kuder, 20; Gladys M. Strickler, 21.

LEITON—THURMAN. Ray A. Linton, 24; Ruth A. Thurman, 18.

LUKE—DENIS. George B. Leach, 21; Marjorie E. Denis, 18.

MACIAS—VIDAURE. Gaterino Macias, 21; Josefa Vidaure, 18.

MAGALLANES—CONTRERAS. Jesus Magallanes, 21; Maria Contreras, 18.

McCUTCHEON—TAYLOR. Daniel McCutcheon, 44; Myrtle Taylor, 37.

MEEK—MONTGOMERY. Archie C. Meek, 21; Ada M. Montgomery, 20.

MELHINEY—DOLLENS. Ruben Melhiney, 20; Fanny B. Gelling, 44.

MIDDLESWARTH—WEBER. Frank M. Middleswarth, 27; Ruth I. Weber, 22.

MILLER—HENNING. Robert V. Miller, 21; Pauline F. Henning, 17.

NELSON—GALLAGHER. John C. Nelson, 24; Lenora Gallagher, 22.

PATTERSON—NICHELINE. Arnet M. Patterson, 21; Josephine D. Nicheline, 20.

PATTERSON—NOVICH. Arthur H. Patterson, 20; Marion W. Novich, 20.

PEARSON—ANDERSON. Louis Pearson, 27; Elsie Ruth Anderson, 20.

PERRY—COOKMAN. Harry W. Perry, 23; Gertrude B. Cookman, 21.

RAINS—GARDNER. Glenn L. Rains, 27; Zella M. Gardner, 22.

SANDERSON—MOHR. David C. Sanderson, 30; Gertrude Mohr, 28.

SIGG—WATT. Ernest Sigg, 28; Irma Watt, 23.

THOMAS—RUMBAUGH. Lewis M. Thomas, 44; Josephine J. Rumbaugh, 40.

WEYMOUTH — KELLY. Albert H. Weymouth, 19; Mildred M. Kelly, 17.

WHITWORTH—RAFFA. Henry J. Whitworth, 30; Ina B. Graffa, 28.

BIRTHS.

Names, sex, place and date of birth.

ALFERO, Mr. and Mrs. F. Boy. 1329 Rockwood boulevard, July 30.

ANDERSON, Mr. and Mrs. J. A. Boy. 1830 Alma street, July 27.

ARMIJO, Mr. and Mrs. G. Boy. 831 Gordon place, July 22.

BAKER, Mr. and Mrs. William C. Daughter, Glencoe street, August 6.

CARLE, Mr. and Mrs. Edward L. Daughter, 1147 East Eighty-third street, August 6.

CATTELL, Mr. and Mrs. Otis. Boy. 1229 East Forty-fifth street, August 5.

CRAPE, Mr. and Mrs. William H. Boy. 722 East Fifty-seventh street, August 5.

DOWALDSON, Mr. and Mrs. Wallace V. Daughter, 1841 Victor street, July 28.

DRYER, Mr. and Mrs. Ewart W. Girl. Receiving Hospital, August 4.

GALLAGHER, Mr. and Mrs. Joseph. Daughter, Receiving Hospital, August 7.

GAVIN, Mr. and Mrs. John V. Daughter, 849 Sixty-seventh street, July 31.

GELSENLICHTER, Mr. and Mrs. James B. Boy. 1227 North Workman street, August 6.

GERRERO, Mr. and Mrs. Ramon. Boy. 1264 Isbar street, August 7.

GORDON, Mr. and Mrs. Charles O. Daughter, Samaritan Hospital, August 7.

HURWITH, Mr. and Mrs. Bernard. Daughter, Receiving Hospital, August 2.

NAVARIA, Mr. and Mrs. Oswaldo. Daughter, 1241 East Sixteenth street, July 31.

NEWMAN, Mr. and Mrs. Lee. Boy. 1227 East Thirty-eighth street, August 7.

REGUARTH, Mr. and Mrs. Harvey L. Daughter, Los Angeles Hospital, July 28.

ROMERO, Mr. and Mrs. Gregorio. Boy. 943 Boyle street, July 10.

SARELLA, Mr. and Mrs. Luco. Daughter, 1211 East Fifty-first street, July 19.

SECOR, Mr. and Mrs. Roy J. Daughter, 2311 Pellissier street, July 20.

SHINDEGAR, Mr. and Mrs. Jose. Daughter, 1241 McNeil street, August 7.

VAN HORN, Mr. and Mrs. Samuel S. Daughter, California Hospital, July 28.

DIVORCE SUITS FILED

COSHLIN, Susan P. against Arthur.

JOHNSON, Mary against Major.

PATTERSON, Elsa M. against Gracie A.

SHULT, Rose Adele S. against Wayne A.

TRIPP, James G. against Alice G.

OFFICIAL DEATH LIST.

Name and place of death— Age

ADAWAY, Henry. Los Angeles..... 70
BARROW, Henry D. Los Angeles..... 66
BEVERIDGE, Deanda W. Los Angeles..... 67
BOLDETTI, Cirelio. Los Angeles..... 1
DEWEY, John E. Los Angeles..... 67
FLORES, Pedro. Los Angeles..... 1
HARVEY, James M. Los Angeles..... 68
HAVEN, Mary C. Los Angeles..... 68
JOHNSON, Albert C. Los Angeles..... 70
JUDY, John C. Los Angeles..... 70
KAHN, Isaac C. Los Angeles..... 70
KENDALE, Howard L. Los Angeles..... 1
KENNEDY, Katherine L. Los Angeles..... 1
LA PIN, Susan C. Los Angeles..... 70
MADDEN, Kate. Los Angeles..... 70
MOLAN, James. Los Angeles..... 70
MUNCH, John. Los Angeles..... 70
OLIN, Sarah E. Los Angeles..... 70
REDDING, Michael. Los Angeles..... 70
ROSSILLI, Michael. Los Angeles..... 70
RUSSELL, Jane I. Los Angeles..... 70
SHERMAN, Israel. Los Angeles..... 70
STEVENS, James. Los Angeles..... 70
SLANN, Cora M. Los Angeles..... 70
ST. JOHN, Richard A. Los Angeles..... 70
TENNANT, Adelaide. Los Angeles..... 70
WONG, Yen. Los Angeles..... 70
WOOD, I. N. Los Angeles..... 70

DEATHS.

With Funeral Announcements.

REVERIDGE. August 7, 1914, Deanda Wilson Reveridge, beloved wife of Mrs. Willie W. Chappell and Mrs. Bertha Reveridge.
The funeral services will be held from the home of Counsell Co., Inc., 1061 South Olive street, Wednesday, August 12, at 2:30 p.m. Interment in family vault in Rosedale Cemetery.

BRIDGE. At South Pasadena, Cal., August 8, 1914, Martin E. Bridge, aged 78 years.
Funeral services from the residence, No. 1 Mission street, South Pasadena, Wednesday, August 12, at 2 p.m.
Interment private.

CALKINS. At No. 1212 West Twenty-fourth street, August 10, 1914, Mrs. Josephine L. Calkins, dearly beloved mother of Mrs. Adda L. Orchard and Mrs. Josephine Orchard Wheeler. Funeral from the residence, 1212 West Twenty-fourth street, Wednesday, August 12, at 2:30 p.m. Interment private. Richard Sharp & Son, directors.

CAREY, August 6, Mary E. Carey, aged 72 years. Funeral at the chapel of Duval & Hall, South Figueroa, Tuesday, at 11 o'clock.

GARDENER. In this city, August 9, 1914, Gardener, aged 50 years.
Funeral services from chapel of Smith & Co., No. 1147 South Flower street, at 2:30 p.m. Tuesday, August 11, 1914.

GERBER. At No. 1016 Mohawk street, August 9, 1914, Bowen C. Gerber, aged 38 years.
Remains at Brunig Brothers.

HAYMAN. At No. 1621 Spruce street, South Santa Ana, August 10, Roberta M., beloved wife of B. Hayman and mother of Ben H. Hayman and Harry L. Hayman, a native of Iowa, aged 71 years.
Funeral from residence today at 2 o'clock. Interment private. Richard Sharp & Son, directors.

JOHNSON. In Los Angeles, August 10, 1914, Mrs. C. Johnson, aged 20 years.
Remains at Brunig Brothers to 2nd mid. Shipment by Brunig Brothers.

METZ. Josie A. Metz, aged 50 years.
Remains at Smith's, funeral Church, No. 1 Figueroa street.

NUKE. August 7, John Nuke, aged 57 years.
Funeral today at 9:30 a.m. from Duval & O'Connor, Broadway and Anthony's Church at 9 a.m. Interment Calvary Cemetery.

PEAT. At Hazel Madre, August 10, W. F. Peat, husband of Ella B. Peat.
Services at Odd Fellows Cemetery, Monrovia, August 11, 2:30 p.m. Friends invited.

PETERSON. In this city, Charles P. Peterson, aged 67 years, brother of Mrs. Emma Peterson, Mrs. Ida Rosenkrans and Mrs. Ella Brown.
Remains at Brunig Brothers, 1237 South Figueroa street. Interment, Omaha, Neb.

ST. JOHN. In Los Angeles, August 9, 1914, Mrs. A. M. St. John, aged 65 years.
Remains at Brunig Brothers, 1237 South Figueroa street. Interment, Watsonville, Cal.

VUKSEVICH. At 25 Center, August 9, 1914, Yukovich, aged 27 years.
Funeral Tuesday, August 11, at 1 p.m. from the chapel of Pierce Bros. & Co., 1127 Main street. Interment Evergreen Cemetery.

Floral Design.

Decorations
Blanket & Cloth
Plants and Cut Flowers
Phone Main 1742—Home P6926
Largest flower store on Pacific Coast.

WET GOODS FOUND.

[LOCAL CORRESPONDENCE.]

POMONA, Aug. 10.—Luis Augustine, an illiterate Mexican, was sentenced by Police Judge Gallup today to serve twenty-five days in jail for violating the local liquor ordinance. Officers raided his house on South Thomas street and found enough bottles of goods hidden in a trunk to prove the "blind pig." Augusta pleaded guilty to the charge.

Pictorial City Sheet (11.)

Ever-advancing Southern Metropolis

California and the Coast—10 Pages.

The Times

LOS ANGELES

XLIIIrd YEAR. TUESDAY, AUGUST 11, 1914.—EDITORIAL SECTION. POPULATION By the Federal Census (1910—319,198 By the City Directory (1914—418,331

For Wheel and Foot.

GREAT SUM TO BUILD HIGHWAYS IN COUNTY.

Purchase Here of Half a Million Dollars of State Bonds Assured.

Supervisors Agree to Construct Mint Canyon Road in Antelope Valley and Ask the Commonwealth for an Appropriation to Put Through the Arroyo Seco Drive. Cooperation of State Commissioners Promised.

The big comprehensive highway programme was virtually assured yesterday by the passage of resolutions by the Board of Supervisors:

The county has arranged for the purchase of the remainder of the issue of State highway bonds to be used in constructing a part of the county trunk line through Tejon Pass to Bakersfield. The first installment of $196,000 will be awarded to it in Sacramento today. The Supervisors definitely adopted the Mint Canyon route, connecting Newhall and Saugus in Antelope Valley. They agreed to build the road upon the acquisition of satisfactory rights of way.

With assurances of support by the State Highway Commission, the supervisors asked the State to appropriate $400,000 to build a road through the Arroyo Seco or San Gabriel Canyon or both and have strong hopes for believing they will get it.

The passage of three resolutions by the Board of Supervisors yesterday followed conferences between members of the board, State Highway Commissioners and County Highway Commissioner Joyner, definitely establishing a highway programme in this county that will add tremendously to its wealth and valuation.

The roads to travel hundreds of thousands of acres of rich land, will bring closer communication a large number of people and will provide wide and beautiful paved thoroughfares through mountainous regions. On its completion Los Angeles county will have added to its splendid system of highways and byways that will add millions of dollars to its resources.

One resolution authorizes and instructs the County Treasurer to purchase $275,000 of State highway bonds. This resolution supplements one previously passed authorizing the purchase of $225,000 of the bonds. Following the passage of the first resolution Supervisor Norton warned the County Treasurer not to buy the bonds with the county's money and the sale was temporarily held up.

BUILDING RIDGE ROAD.

In the meantime the State Highway Commission let the contract for twelve and six-tenths miles of State highway on the Ridge route, this side of the Kern county line, and work was begun about a month ago. Whether or not the county fulfilled its part

(Continued on Second Page.)

HE RESISTS ARREST.

Officers Say They Have to Overpower Man Wanted on Contributing Charge—Seeking a Woman.

Charged with contributing to the delinquency of Lottie Kee, 13 years of age, O. R. Bullard was arrested yesterday. Velma Lynn is at liberty on her own recognizance and the police are looking for Mrs. Maud Smith.

The charge grows out of alleged joy rides given by Mrs. Smith from her bungalow on Berendo street, in which the young girl participated.

According to Deputy District Attorney Ong, who issued the complaint against the trio, the young girl was employed at the home of Bullard at No. 1511 Berendo street. Mrs. Bullard left for the East several weeks ago. Miss Lynn is a cabaret singer at Catalina Island.

Bullard is alleged to have taken the girl to the home occupied by Mrs. Smith and Miss Lynn.

He was arrested in his office, where the two officers say they had to overpower him before he could be placed in custody. Miss Lynn was arrested at Avalon. Mrs. Smith could not be located.

Bullard was placed in the County Jail in default of $2000 bail. The complaints were sworn to by Attorney Harry Dehm.

Long Stretch.

SHE THRIVES ON NOTHING.

After Fifty-nine-day Fast Woman Is Active.

Neighbors Report to Police that It's Terrible.

Foodless One Says She Is Curing Disease.

Anxious neighbors yesterday reported to the police and to Deputy District Attorney Richardson that Mrs. H. A. Bailey of Isleta way and Kendal street was gradually dying of starvation, self-imposed. They told a harrowing tale of her collapse after weeks and weeks of abstinence from food and declared that only the intervention of the proper authorities would prevent her death.

Police officers rushed to the scene from the East Side Station only to find Mrs. Bailey active about the house as usual and showing but slight signs of her protracted fast, of which today will be the sixtieth day, and which may not be broken for another week, or until the little woman is positive that she has thrown off every trace of an asthmatic affliction, which has recurrently attacked her since childhood. She seems to be thriving on nothing.

TO CURE ASTHMA.

"I'm not a fanatic, crazy or ready to endanger my life, although some of my over-inquisitive friends may think so," declared Mrs. Bailey. "It seems too bad that I cannot in my own home choose my own methods of curing an ailment without having some one from the outside to dictate my course of action. Having found out what is prolific of best results, I am following that course and I certainly have love enough for life not to kill myself. If I was anxious for death I would take a more immediate and less-prolonged way of finding it."

According to the woman, who has dropped from 136 to 101 pounds in the two months of her abstinence from food and is well on her way to outrival Dr. Tanner, who made

(Continued on Fifth Page.)

FOUR SERIOUSLY HURT IN CRASH.

SPEEDING AUTOS COLLIDE AT TROPICO WITH BAD RESULTS.

Four persons were seriously injured and two others severely shaken up last night in Tropico when a fast-speeding automobile, driven by E. L. Miller, No. 123 South Brand avenue, coming down grade on Central avenue, crashed into another machine going west on Tenth street, with George Marek, No. 213 West Tenth street, at the wheel.

The wounded and the extent of their injuries are: Second car, George Marek, knocked unconscious, severe bruises and lacerations of the head and shoulders with possible skull fracture.

Mrs. Elizabeth Cooke of Palmdale, his mother-in-law, chest and shoulders crushed, possible internal injuries.

Six-year-old Louise Cooke, her daughter, deep lacerations of head and shoulders, possible internal injuries.

First car: John Fanfett, No. 1333 North Louise street, Glendale, just out of hospital from another accident, reopening of old wounds, broken arm and lacerations of head and shoulders. He was thrown under the wreckage and one machine had to be lifted to extricate him.

M. Berman, No. 3102 Brand avenue, Glendale, and Miller, small cuts and bruises.

Many liquor bottles were found in the first machine.

MAKE PLANS AT SMOKER.

Retail Grocers' Association Providing for Picnic at Redondo Beach August Twenty-sixth.

The retail grocers have arranged through their association to hold a smoker Thursday night in their offices at No. 540 Wilcox building. The partition has been taken out between two of the largest rooms to permit the crowd to get together, and a permanent meeting place has been provided.

The smoker is a preliminary to the Southern California Retail Grocers' Association picnic at Redondo Beach August 26 and plans begun by Secretary N. P. Olsen will be given final sanction and committees will be set to work on the executive features.

This will be the first picnic of the association and a great many prizes are arranged for, one of which will be an automobile. The smoker is arranged to have these prizes assigned for distribution through contests and other means.

Besides refreshments there will be speeches and other forms of entertainment at the smoker.

Theirs and Ours.

MIGHTY ENGINEERING BODY TO VIEW HARBOR.

Hundreds of Millions Expended Yearly at Board's Dictation.

United States River and Harbor Engineers on First Visit Commend Los Angeles' Spirit of Contributing Its Own Money to Carry on the Work—Some of the Problems Outlined.

LOS ANGELES HARBOR will undergo the scrutiny today for the first time of the United States Board of Engineers for Rivers and Harbors, the mighty body which dictates the details of the expenditure by the government of hundreds of millions of dollars yearly on the navigable waterways and in the improvement of the ports of this country and its possessions.

Further significance is added to the inspection by the fact that Col. William A. Black, the chairman of the board, and Col. F. V. Abbot, one of the members, are also members of the War Department board of engineers, the close-knit organization—there are but four members—which passes on proposed expenditures for coast defense work. This board has recently devoted much of its time to the details connected with the fortification of Pearl Harbor and the Philippines.

"We are consulting engineers, nothing more," said Col. Black yesterday on his arrival from San Diego, where the harbor was inspected. "You might say that we are consulting engineers for the people. All proposed work in connection with navigable rivers and harbors is submitted to us to decide the one question—will the returns justify the expenditure?

"You people here have shown a disposition to keep right on improving your harbor and we are here to see what you propose to do. Let me say that people that show a disposition to invest their own money in harbor work, as the people of your city have done, are to be commended. It pays, too, for Congress is apt to look with favor on a city that does not want the government to do all the spending."

NOTICED IN WASHINGTON.

Col. Black also indicated that our disposition to work out comprehensive railroad terminal plans in connection with the harbor had not gone unnoticed by the powers in Washington.

Though Col. Black stated that the prime reason for the visit is to get a more intimate idea of the harbor than can be obtained from maps and dry official data, he pointed out a number of matters that are interesting his board in connection with the harbor.

One is the silt problem, a question that was brought to the fore last win-

(Continued on Third Page.)

United States Board of Rivers and Harbors, now in Los Angeles.

A body of men who act as consulting engineers for the people in all matters pertaining to the improvement of waterways and ports. Left to right, Col. F. V. Abbot, Lieut.-Col. H. C. Newcomer, Col. William M. Black, chairman of the Board; Col. Lansing M. Beach and Maj. R. R. Raymond, the engineer in charge of the United States Engineers' office here. Cols. Abbot and Black are also members of the highly-important United States Board of Engineers, the organization that has charge of all coast-defense fortifications.

H. B. Blackstone Co.

Renewed interest in the re-organization sale, third floor.

Cheapest Good Dresses Ever Offered for Juniors—$6.75

Preparatory to re-organizing this department we are actually closing this line without any regard for past or present cost. You will find here a pleasing choice of lingerie, wool and silk dresses, regularly prices from $13.50 as high as $25, some one or two even higher. If you wish to get for your girl a pretty dress, suitable for party, afternoon or street, at less than cost of making, in many cases, come in and make your selection now.

One Straight Price $6.75

Children's Dresses—Many Ages Tuesday Genuine Bargains

$1.25 for Children 2 Years Up.
Values running high as $5.

$2.25 for Children's and Juniors.
Some coats also—worth up to $7.50.

$3.75—Children's Broken Lines.
Many white and lace dresses
The better grades—some worth $10.

Our Racks of Special Interest

For convenience of selection these are divided into four lots. You might select from these, blindfolded, and be sure that the dress or coat you pick would be worth at regular sale, the prices below:

Wool Dresses, Juniors' sizes, $5.50 up.
Wool Suits, Juniors' sizes, $8.25 up.
Light Coats, Juniors' sizes, $6.25 up.
Warm Coats, Juniors' sizes, $7.50 up.
Cut right in half for clean sweep Tuesday.

August Linen Sale Stronger Every Day

Householders are following the linen sale and daily testing by the offerings. There is an additional incentive in that the articles reduced are directly out of our own carefully selected stock and of the known Blackstone quality.

Note These Great Offers in Table Damask and Napkins

$1.00 72-inch Bleached Damask..85c
$1.25 72-inch Bleached Damask..$1.00
$1.35 72-inch Bleached Damask..$1.15
$1.50 72-inch Bleached Damask..$1.35
$2.00 72-inch Bleached Damask..$1.59
$2.00 18-in. Union Linen Napkins..$1.65
$1.50 12-in. Union Linen Napkins..$1.20
$2.50 20-in. Union Linen Napkins..$2.00
$3.00 21-inch All-Linen Napkins..$2.65
$5.00 24-inch All-Linen Napkins..$3.75
$8.00 25-inch All-Linen Napkins..$6.00
$10.00 26-inch All-Linen Napkins..$7.00

318-320-322 South Broadway

HUGE VOLUME OF BUILDING.

Million and a Half a Month Invested Thus Far All This Year.

Los Angeles is sitting up and taking notice, most emphatically. Here's the proof:

From January 1 to last Saturday noon the building department of the municipality had issued 9409 permits, with a valuation of $12,412,498. This is an approximate average of $1,500,000 a month invested in buildings so far this year.

In addition, the building department has issued during that period 6791 permits for plumbing, sewers, cesspools and gas piping. This makes a total of 16,200 permits issued by the department so far this calendar year.

During the past twelve months there have been issued 15,333 building permits, with a valuation of $20,286,640. This covers the period from which the general business depression first started.

During the same period in the dull year of 1908 the building department issued 7371 building permits, with a valuation of $9,931,377.

TRICK TO GRAB CASH FROM MANY POLICEMEN.

THE so-called Press Club of Los Angeles, composed chiefly of members of every walk in life except the legitimate newspaper profession, has decided to expand and in so expanding to gird itself with the officers of the law—the policemen—at so much per.

Policemen are eligible to membership in the alleged Press Club because of their close contact with reporters, presumably; but their presence in the club is essential because, being policemen, they are popularly supposed to have money enough to pay the initiation fee—easy money for the pressless organization.

The so-called Press Club has mailed a letter to half a hundred or so members of the police department, saying:

"You are hereby notified that you have been elected a member in good standing of the Press Club of Los Angeles. Your name was proposed by D. W. Green and favorable action was taken by our board of directors last Wednesday night.

"Kindly mail treasurer of the club check for $10 to cover initiation fee. Immediately upon receipt of this remittance your membership card will be mailed to you. This card entitles you to all the privileges of our clubrooms, occupying the entire building at No. 327 South Hill street."

The letter is signed by R. T. Van Eeelsch, president, and Harry H. Jones, secretary. The D. W. Green referred to as each officer's sponsor is a press agent, himself eliminated from the newspaper profession, and therefore more in his element as a member of the non-press club.

Policemen who received the letter yesterday were temporarily overwhelmed with the honor that had been thrust upon them. They had regarded the club as an institution made up of the genius of the newspaper profession, the bright lights of something apart; they looked upon it as a place too sacred for policemen to enter, except upon an occasional "pokery" night when booze flows too freely and a quieting hand is necessary to suppress the bubbling spirits and restore rest to residents of neighboring hotels who might be violating the sanctity of an early Sunday morning with so plebeian a thing as sleep.

Policemen are not accustomed to election to club memberships in such a wholesale, haphazard manner; they are not educated to the idea of being voted into an ultra-Bohemian organization as a lump; neither are they sensitive to the form-letter method of being dunned for $10 in return for something they hadn't asked for.

Some of them said last night that they are deeply impressed, and all that sort of thing, and grateful to the press agent who used of his leisure enough time to recommend them $10 worth each, for no known reason than to jar their good money loose, but that they are not plain fools and simple suckers, as the letter seems to imply. The trick is too raw and crude and the intended victims will not "come through."

Chickering.

Stoddard-Ampico

The Tested Masterpiece of Player Pianos

Reproducing with exact fidelity the playing of the world's greatest artists. Every tone shade and faintest variation of tempo is interpreted, not as an imitation, but with the exact rendition of the artist. Its playing cannot be distinguished from the original performance. The very personality and individual touch of the artist is brought forth with transcendant art. This marvelous replica of the playing of world-famous artists is achieved without the slightest effort on your part. You may insert the roll of music and leave the piano to play itself.

UNASSISTED ITS PLAYING IS PERFECTION

Although this one feature of the Chickering Stoddard-Ampico places it in a position supreme in the field of Musical Art, it is not confined to the playing of Artists—

It Will Play Any Standard Music Roll

enabling you to place your own interpretation in any composition and insuring you unlimited service in all classes of Music—Operatic, Classic, Dance and Popular Music. In addition,

IT MAY BE PLAYED BY HAND

Thus combining in one piano the good points of the player piano and of the ordinary piano with the added ability to reproduce the playng of the greatest living musicians with consummate art.

We Absolutely Guarantee the Perfection of Its Performance and Wearing Qualities.

Demonstrations Daily.

EASY PAYMENTS IF DESIRED

Your old piano accepted as part payment.

We Give Scrip "A Mile in Travel for a Dollar in Trade."
(Except on Talking Machines and Records.)

"Since 1880 the Home of Musical Quality"

Southern California Music Co.

Main 589 Home 10585 — 332-34 So. Broadway Los Angeles — San Diego Riverside-Pomona

Politics.

FLAMBEAUX FOR FREDERICKS.

Lighted Street Escort for the Candidate.

Republicans Plan an Old-Time Rally.

Precinct Heads Named for the Primary Fight.

When Capt. Fredericks comes marching home on August 12, he will be met by thousands of Los Angeles county Republicans and will be escorted by a flambeau parade to a big hall where he will deliver a campaign speech.

This was assured yesterday when the names of hundreds of volunteers came pouring into the headquarters of the Young Republican Club, which is organizing a torchlight club. It is estimated that several thousand of Republicans will carry torches in the parade a week from Saturday night.

The torchlight club is to be composed of old and young Republicans who will carry the flambeau in the parade, and who will be ready for mobilization in the future when a Republican rally is to be held. Although the organization is primarily for the purpose of giving a lighted welcome to Capt. Fredericks, the torchlight equipment will be held in readiness for other events until November.

TO WELCOME CANDIDATE.

Capt. Fredericks is expected to return from his tour of the State on the evening of August 12. Hundreds of Republicans will go to San Fernando in a special train to meet him and to escort him home. It is believed that he will abandon his automobile at Santa Barbara, and return by train.

It is planned to start the street parade from the Arcade Station. Several bands will be engaged by the local Republican committees that are working in the interest of his candidacy for the Governorship, and the parade will wind up at a large auditorium, where the candidate will speak.

Plans for the reception were outlined yesterday by Spencer Thorpe, president of the Young Republican Club, who is working in conjunction with Fred C. Fairbanks, chairman of the Southern California Fredericks Committee.

NAME DISTRICT CHIEFS.

Assembly district organization for Capt. Fredericks was partially perfected yesterday when in the fifteen Assembly districts men were named to direct the district work. The men at the head of the work were picked by various organizations working in harmony. The list follows:

Sixty-first District, Charles E. Donnatin; Sixty-second, H. B. Eakins; Sixty-third, S. H. Pardue; Sixty-fourth, Ed Abbotts; Sixty-fifth, Samuel P. Cox; Sixty-sixth, B. J. Cohn; Sixty-seventh, H. B. Fitcher; Sixty-eighth, Clark A. Moore; Sixty-ninth, Sloan Pitzer; Seventieth, O. E. Beeks; Seventy-first, Charles A. Brasee; Seventy-second, E. I. Troan; Seventy-third, Otto F. Reinen; Seventy-fourth, Dr. W. R. D. Morrison; Seventy-fifth, Harry Gorman.

The Sixty-sixth District Republican Club last night indorsed Capt. Fredericks for Governor, Frank C. Roberts for Congress in the Ninth District; Judge F. R. Willis for Superior judge and R. P. Benton for Assemblyman from that district. W. H. Willis was elected president and Mrs. Pearl H. Cohn, secretary of the club. W. H. Willis, W. C. Mushet, Joe H. Martin, D. A. Eagan and M. M. Ferguson were indorsed for county committeemen.

CONSOLIDATION?

TWO BRANDS OF IT.

Los Angeles is in about the position of the fellow who was urged to make a decision as to where he would go in the hereafter, but who declared that he had "friends in both places."

Los Angeles could be perfectly happy under the provisions of either the Oakland or the San Francisco-Los Angeles proposed constitutional amendments providing ways for bringing about city-county consolidation. It is simply a question of policy as to which shall receive the support of this city.

The City Council held an executive session with City Attorney Stephens yesterday to discuss the situation, and as a result, Mr. Stephens went north last night to confer with San Francisco officials today.

It has developed that while the San Francisco Chamber of Commerce is determined to back with all its might the amendment drafted by the city and Los Angeles, the Board of Supervisors of the northern city are not so keen for this, but might be willing to support the Oakland amendment, if it will insure the payment by Oakland of the $1,000,000 for the Panama-Pacific Exposition. Oakland threatens to withhold its donation if San Francisco fights its amendment, which provides that San Francisco may not cross the bay in its consolidation aspirations.

Los Angeles is to assume the role of mediator. City Attorney Stephens will have the delicate task of undertaking to bring about harmony between San Francisco and Oakland, and it is probable that the former city will be induced to support the Oakland amendment, in which case Los Angeles will be ethically free to give its support also to this measure, notwithstanding the fact that Los Angeles has paid out several thousand dollars to secure the necessary signatures on the opposing amendment.

Under the provisions of either of these amendments Los Angeles could work out its destiny in the way of city-county consolidation, but it has been tied up with San Francisco and cannot well cut away from its movement without San Francisco itself abandoning it. The $1,000,000 Oakland contribution to the exposition is believed to be sufficient inducement to the larger bay city to accept Oakland's point of view.

UNION LABEL.

BADGE OF DESPOTISM.

The Times has received and publishes the following plain letter:

LOS ANGELES, Aug. 8.—I beg leave to call your attention to the difference between the printed matter of the Hon. Gavin W. Craig and that of N. P. Conrey, these two gentlemen both aspiring to the office of presiding justice of the Court of Appeal.

You will note that Gavin W. Craig has come to the conclusion that the "union label" is far from being necessary on his printed matter, while his opponent, from all appearances, seems to feel that he must remain within call, as it were, of the "unions."

You will also note that Mr. Conrey attempts to lead the people to believe that he was once elected to the office of presiding justice, as he asks those who kow-tow to the union label to "re-elect" him.

The mystery is how he can be re-elected when he was never elected. You know as well as the rest of us that he is an appointee of "Holy Hiram," and a vote for him will simply be acknowledging ourselves satisfied with the dictates of Hiram, as well as acknowledging ourselves subject to the yoke of the followers of Pinhead McCarthy, "Tweet-More" and that layout. . . .

I am taking this liberty without consulting Judge Craig, simply as a taxpayer and freeborn American citizen. . . . Help the man who fights fair—Gavin W. Craig.

C. B. CONLIN.

ANGELLOTTI HERE.

BUT IS NOT CAMPAIGNING.

Associate Justice F. M. Angellotti arrived in this city yesterday and is at the Alexandria. The original purpose of holding a reception was changed at his request. As he explained it, a non-partisan candidate for Chief Justice could not, with propriety, help conduct his own campaign. Hence, he must decline to make speeches, or otherwise participate actively in the contest.

"Naturally, I feel an interest in the outcome," he said, "but results will have to depend on my friends. I have read the comments in the Southern California press, and must say that the tone of them hardly bears out the statement circulated about the bay, that there is here a lack of sentiment favorable to my candidacy. But of course, I am not in the best position to take an unbiased view. It really seems to me, from what I am told by friends, that there is some error in the statement mentioned.

"No, I shall make no speeches here. I appreciate the kindly feeling that prompts the requests for addresses, and yet it seems to me that even if inclined to acquiesce, I could not do so with the best propriety. I shall leave all this for others.

"In a contest even for judicial place, a certain publicity is essential. There are many new voters in California. Not all of these are aware of the personnel of the Supreme Court. I certainly think that it is proper that they be informed as to this, as to the records of all members, and of all who aspire to be members. To spread this knowledge is a task that the press seems to be doing, for the most part with admirable fairness. If there are exceptions to the rule, it is wise to ignore them, for the effect will be negligible."

Justice Angellotti is one of three candidates for the position of Chief Justice of the Supreme Court. He is now finishing a twelve-year term as Associate Justice. He is presiding justice of Department One. Before returning to San Francisco, he may extend his trip as far as San Diego.

"Ham" Cotton Home.

H. H. Cotton, chairman of the Democratic County Central Committee, came home yesterday from a vacation at Oceanside, where he didn't forget all about politics. He will take an active part in what is left of the primary campaign and candidates for various offices, who have been naming him on committees without consulting him, may hear something that will enliven the festivities.

Ex-Mayor Phelan Here.

Ex-Mayor James D. Phelan of San Francisco, Democratic candidate for United States Senator, arrived yesterday for a second tour of the south. He will be here ten days. At the Alexandria last night he was met by hundreds of Democrats. He is campaigning solely upon national issues, and believes he will be nominated, which belief is generally shared by Democrats, despite the fact that Tom Griffin of Modesto, his opponent, has made a thorough canvass of this section. Mr. Phelan speaks at Venice tonight and Pomona Wednesday night. Next Tuesday he will address a large gathering here. He believes the Democratic administration should not be repudiated in the very midst of its work.

Republican Meetings.

The following Republican meetings have been scheduled: Wednesday night, City Hall, Santa Monica, Sixty-second Assembly District; Thursday night, Young Republican Club at Hoover-street school, No. 826 South Coronado; Friday night, organization of Sixty-second District at Venice; Saturday night, Young Republican Club at Leech's Hall, Sherman.

Political Notes.

The Redondo Beach Republican Club yesterday indorsed Harry Brolaski for State Senator and Charles W. Lyon for Assemblyman.

A. L. Shinn, Republican candidate for Lieutenant-Governor, arrived in Los Angeles yesterday for a fortnight's campaigning.

Judge William M. Conley, candidate for Chief Justice of the Supreme Court, is in San Francisco.

Edward White, Democratic candidate for Governor, leaves Los Angeles this morning for a tour of Riverside, San Diego and Orange counties.

C. M. Belshaw, Republican candidate for Governor, spoke last night at San Bernardino.

After making what may be termed a whirlwind campaign of the south part of the State, M. L. Ward, the San Diego candidate for the Republican nomination for Lieutenant-Governor, has left for San Francisco, where he will establish headquarters and make another campaign in the cities of the north portion of the State. Ward came into the race after three other Republican candidates had announced themselves for the Lieutenant-Governorship.

James Edward Stockwell, the Republican candidate for State Controller, left San Jose yesterday, going to Santa Cruz by automobile.

I. B. Benjamin, one of the candidates for justice of the peace, will return from San Francisco Thursday and deliver six speeches before midnight.

Dudley W. Robinson, Republican candidate for Congress in the Ninth District, has returned from a campaign trip through the San Fernando Valley, delivering half a dozen speeches.

Judge Craig returned yesterday from San Bernardino, where a club was organized to promote his candidacy for the office of presiding justice of the District Court of Appeal. Sam P. Coy was elected president and L. G. King secretary. Judge Craig left yesterday in company with Roland Swafield and Ray S. Schauer for a trip north to Ventura, Santa Barbara and other points.

Under the auspices of the Social Club, an enthusiastic rally of colored voters was held last night at No. 1204 East Ninth street. J. B. Bass presided. Rev. Glenn MacWilliams and Attorney Griffith Jones spoke for Capt. John D. Fredericks for Governor, and Chief Deputy District Attorney W. J. Ford, who is a candidate for District Attorney. The Social Club has a large membership of the negro voters. B. Norma is the president and M. B. Murray is the secretary.

O. F. Scherer, candidate for Su-

(Continued on Fifth Page.)

Great Sum To Build.

(Continued From First Page.)

of the agreement to take $500,000 of the bonds this stretch of road would have been completed according to programme. To do this, however, the State Commission would have been obliged to draw on its reserve or emergency fund and some necessary emergency work might have suffered elsewhere.

It was stated yesterday on competent authority that the county is now in position to carry out the instructions of the Board of Supervisors and that the bonds will be taken as fast as the State Commission needs the money. The first installment of $100,000 will probably be awarded to Los Angeles county in Sacramento today. The resolution was passed with no opposition except by Supervisor Norton, who declared he would continue to object to the route as selected.

A second resolution authorizes the building of a highway through Antelope Valley and agrees to construct it when rights of way have been filed and accepted. This decision on the part of the board recognizes the necessity of the people of Antelope Valley and removes any apparent objections to the selection of the Ridge route between Los Angeles and Bakersfield.

The State Highway Commissioners selected the Ridge route for the State trunk line because it is the shortest and most direct feasible route, offers many important advantages and can be built for less money. Under the provisions of the enabling act under which the State highways are being constructed they had no alternative, for the law expressly directs that the shortest and most direct route shall in every case be selected. The law, as interpreted by Atty.-Gen. Webb, contemplated that the State highways should extend in as direct a line as possible without especial regard to communities, the plan being that lateral highways to connect communities with each other and with the trunk lines should be built.

FOR ANTELOPE VALLEY.

The people of Antelope Valley sought to have the trunk line diverted by a circuitous route because they need a highway. That could not be legally nor properly done, as the Commissioners told them. Now Los Angeles county has undertaken to build a road for them and this road supplemented by roads already built or provided for by Kern county will give, together with the State highway, a magnificent system of highways for all the country between this city and Bakersfield. The great San Joaquin Valley will be in direct touch with Los Angeles and all the people of Antelope Valley will have communication with this city and with the State trunk line.

The resolution is as follows:

"Whereas, It is essential to the welfare of the people of the county of Los Angeles that the Board of Supervisors, at this time, agree upon the selection of a certain route for highway purposes through the mountainous sections of the county of Los Angeles, in the northern part of said county, and upon investigation and careful consideration this board has found it necessary to proceed at once with the building of a permanent highway into the Antelope Valley, connecting Newhall and Lancaster by way of Mint Canyon, and it is found that a large portion of said route passes over lands, the title of which lies in the Federal government, and the taxpayers living in the vicinity of said route have contributed largely, through the payment of taxes, to the building of roads, but have not been benefited by the construction of roads by the county in the vicinity of their respective properties.

"Be it Resolved, That this board agrees to accept, and does hereby accept that certain route known as the Mint Canyon route, and which said route connects Newhall and Lancaster by way of Mint Canyon, as the most feasible route, and that this board agrees to authorize the construction of a road by the county of Los Angeles over said route upon the filing of deeds for the right of way therefor along lines laid out by the county surveyor.

STATE AID ASSURED.

The third important action was a request that the State be asked to appropriate $400,000 for the construction of mountainous roads in Los Angeles county, such as the Arroyo Seco route, San Gabriel Canyon route. That this request will be complied with is virtually assured. The Board of Supervisors has been promised the support, so far as it can be properly given, of the State Highway Commission and the appropriation and consequent road-building are regarded as almost certain.

In its resolution asking for State aid the board sets forth the following reasons in support of the request:

"Urgent necessity requires the construction of certain highways to the mountainous regions of the county of Los Angeles, over and across lands, the title of which is still vested in the Federal government, namely, highways over such routes known as the Arroyo Seco route, San Gabriel Canyon route, and other routes as may be desired by the taxpayers in the county of Los Angeles.

"The State of California has spent approximately $750,000 in building, by special appropriation, roads mostly in the northern section of the State of California.

DUE TO THIS COUNTY.

"The county of Los Angeles is contributing 25 per cent. of the present $18,000,000 bond issue for State highways and receiving far less than this proportion of roads, the cost of which is paid from said bond issue.

"The county of Los Angeles is contributing miles of roads to the State highway system without expense to the remaining part of the State of California, which said roads would otherwise have to be built by the State.

"The State Highway Commission has signified its willingness to use its influence to obtain for Los Angeles county aid in the construction of highways through the mountainous sections of Los Angeles county."

The board asks that tthe money be appropriated to the use of the board to build the roads according as the people may desire. As a part of the same resolution it was voted to apply to the State Legislature for such legislation as may be necessary for the appropriation of the $400,000 desired.

The passage of these resolutions, representing as they do, the adoption of a vast highway programme of tremendous value to the county, was the culmination of a great deal of work by Chairman Pridham and other members of the Board of Supervisors and members of the State Highway Commission. The necessities of all the people involved were considered and a comprehensive plan worked out whereby Los Angeles county's 500 miles of paved roads will be increased by fully 20 per cent. and extended to rich, but hitherto not easily accessible, portions of the county.

Established 1889. Assets Over $3,700,000

Money Makes More Money 6%

How much more money does your money make?

Get the most for your money that you can with safety. Our Investment Certificates offer an opportunity to secure the most liberal rate of interest consistent with safety.

6 per cent. interest payable semi-annually, with no deduction at source for Federal Income Tax, with many real conveniences and absolute safety, is generous indeed.

You can easily assure yourself of the safety of these Certificates. Their security is ample and consists of first mortgages only on improved high-class residence property. They are surrounded by safeguards of the most substantial nature. We can prove to you that no one has ever lost a dollar invested in them, and we have been in business for over 25 years.

Call and let us explain them to you fully, or write for more information.

SIX PER CENT. AND SAFETY

OFFICERS AND DIRECTORS
W. G. COCHRAN, President. A. E. POMEROY, Vice President.
W. D. WOOLWINE, Treasurer. J. M. ELLIOTT, Vice President.
D. M. CUTHBERT, Loan Inspector. L. J. WADE, Secretary.

State Mutual Building & Loan Association
225 South Spring Street

[ADVERTISEMENTS.]

POLITICAL ANNOUNCEMENTS

RE-ELECT
Judge Thos. P. White
POLICE JUDGE
ABLE—JUST—HUMAN
NOTE: On the ballot as Justice of the Peace of Los Angeles City.

VAN WYCK'S TALKS for GOVERNOR

You know I am running for Governor.
My platform is the most extraordinary; yet the most simple ever built in the State.
It is for the needs of today.
Let me tell you just what it means to you and your family.
YOUR FOOD WILL COST LESS.
YOUR CLOTHES WILL COST LESS.
YOUR FUEL WILL COST LESS.
YOUR HOUSE WILL COST LESS.
YOUR LIGHT AND POWER WILL COST LESS.
YOU WILL HAVE STEADY WORK ALL THE TIME.
YOUR EMPLOYER WILL MAKE MORE MONEY, and
YOUR WAGES WILL BE HIGHER THAN EVER BEFORE.
Look for my message tomorrow; it tells how this will be done.
SIDNEY M. van WYCK, Jr., of San Francisco
Candidate for Democratic Nomination for Governor of California.
P.S.—Meet me at Blanchard Hall, 231 South Broadway, Los Angeles, tomorrow, Wednesday, at eight p.m. I speak there.

[ADVERTISEMENTS.]

POLITICAL ANNOUNCEMENTS

"Safety First"
O. R. W. ROBINSON
Republican for Congress 10th District
Receiver U. S. Land Office, 1906-1914.
Appointed by Roosevelt, Reappointed by Taft, served seven months under Wilson. Long experience, mature judgment, fine record. Forty-five years a Republican, twenty-three years in District.

H. Z. OSBORNE
Republican Candidate for
CONGRESS
TENTH DISTRICT
Recently President Chamber of Commerce
30 Years Resident of and Worker for Los Angeles

Frank C. Prescott
SOLDIER—STATESMAN—JURIST
Candidate for Republican Nomination for
Congress, 10th District
Legislative Experience—Ex-Civil Service Commissioner, 1899; Assemblyman Ten Years (Speaker, Assembly, 1905.
ARMY EXPERIENCE—Captain and U. S. Quartermaster, 1898-1901; Major 1st Cal. Vol. Inf. in Philippine War, 1899; Brig.-Gen. N.G.C., 1903-1907.
EXECUTIVE EXPERIENCE—Secretary of State, 1901-1903; Collector Int. Rev. Office 1906-10; Collector Int. Rev. 1910-1913.
JUDICIAL EXPERIENCE—Superior Judge, Los Angeles, 1906; Register Land Office, 1906-1910.
LAW EXPERIENCE—Admitted to Practice in Supreme Court California, 1886; U. S. District Court, 1887; U. S. Circuit Court, 1887.

W. S. ALLEN
CANDIDATE FOR JUDGE OF THE SUPERIOR COURT
A man of mature judgment, strong personality, of the highest character, well qualified by temperament, education and training for the place he seeks. Ask your list of ten judges you can name how many know him—among them are the following:
W. M. Bowen, George A. Bonynge, Walter Bordwell, Davis, Senator Robert W. Bulla, Wm. H. Clark, J. A. Gaylinger, Senator E. V. Gerdes, C. F. Clark, Mrs. John A. Myer, Mrs. Hancock Kenney, Charles Monroe Kerr, Mrs. Kerr, Wiseman MacDonald, Hadley Mathews, Dr. O'Melveny, E. K. Miller, Miss Pease, Dr. Hughes, Mrs. Frank R. Peck, Mrs. Peck, John Mott, Motl B. Vaghel, Mrs. Vaghel, H. Valentine, Max Lowenthal, Mrs. Lowenthal, Bridges, Mrs. J. G. Williams, Dr. George Wilson, J. Whitcomb Brougher, W. J. Hunsaker, Mrs. Hunsaker, Scott Cornwell, R. W. Kincaid, Mrs. Kincaid, Leonard Merrill, William R. Staats, Mrs. Staats, Senator Lee C. Gates, Mrs. A. W. Gates, Dr. Jessica R. Peixotto, Dr. H. R. Bowen, Dr. Bowen, William H. Brewer, A. L. Reeves, Mrs. Reeves, Gen. H. M. Wells.

FRANK BURNELL
Register U. S. Land Office 1910
Candidate for
Judge of the Superior Court
Los Angeles County
TEN JUDGES TO BE ELECTED
YOU MAY VOTE FOR
INCLUDES INCUMBENT ON THIS LIST
Ten Years a member of the Bar of Los Angeles and a half years' experience as a Judge of the Superior Court involving land contests, disposing of title to property valued at $30,000,000. Over 90 per cent of decisions affirmed on appeal.
Appointed under a Republican administration, served a year and a half under a Democratic administration; voluntarily resigned to become candidate for Judge of the Superior Court.
NON-PARTISAN—INDEPENDENT
Stand on my record.

JUDGE LESLIE R. HEWITT
(INCUMBENT)
Candidate to succeed himself as
JUDGE OF THE SUPERIOR COURT

FRANK W. BLAIR
. . . . IS A CANDIDATE FOR
JUDGE
OF THE
SUPERIOR COURT

Vote for—
Judge
Louis W. Myers
Judge Superior Court
Look Up His Record

JUDGE WALTER BORDWELL
for
CHIEF JUSTICE OF THE SUPREME COURT
Primaries Aug. 25

JOHN W. BALLARD
Candidate for
STATE SENATOR
38th Senatorial District
REPUBLICAN

J. W. SUMMERFIELD
(INCUMBENT)
Candidate for
JUSTICE OF THE PEACE
of Los Angeles Township

Walter Mallard
For
County Assessor

ADVERTISEMENTS]

ANNOUNCEMENTS

"Safety First"

. ROBINSON
r Congress 10th District
d Land Office, 1906-1914.
Reappointed by Taft, served seven
ng experience, mature judgment, clean
a Republican, twenty-three years in

. Z. OSBORNE
Republican Candidate for
CONGRESS
TENTH DISTRICT
ily President Chamber of Commerce
30 Years Resident of and Worker
for Los Angeles

Frank C. Prescott
SOLDIER—STATESMAN—JURIST
Candidate for Republican Nomination
Congress, 10th District
Legislative Experience—Law Clerk Judiciary Committee, 1893; Assemblyman 78th District, 1903; Speaker, Assembly, 1905.
ARMY EXPERIENCE—Captain 43rd U. S. V. Infantry, Spanish War, 1898-1901; Major 7th Cal. U.S.V. Inf., Philippine War, 1899; Brig.-Gen. N.G.C., retired, 1907.
EXECUTIVE EXPERIENCE—Register U. S. Land Office 1906-10; Collector Int. Rev. Dists. 1911-13.
JUDICIAL EXPERIENCE—Provost Judge, Manila, 1899; Register Land Office, 1906-14.
LAW EXPERIENCE—Admitted Bar Supreme Court California, 1888; U. S. District Court, 1897; U. S. Circuit Court, 1901.

W. S. ALLEN
CANDIDATE FOR JUDGE OF THE
SUPERIOR COURT
A man of mature judgment, twenty years practice of law, well qualified by temperament, education and training for the bench. Is making a fight for a place in the first ten of ten Judges you can safely include in your list if in doubt ask any of the 1500 who recommend them or any of the following:
W. M. Bowles, George Alexander, Mrs. Cora Burris, Senator Robert N. Bulla, Walter J. Bolton, J. A. Gaylinger, Senator N. W. Thomas, R. O. F. Clark, Mrs. John S. Myers, Miss Elizabeth Gates, Charles Edward Locke, Emil Fries, Wigman MacDonald, Isadore Dockweiler, E. J. O'Melveny, E. E. Millikin, Miles Poher, Tom Rutherford, Mrs. Frank M. Wold, Marcuse Pries, Julius Meyer, Mott S. Hughes, Mrs. L. J. Rutan, B. Valentine, Max Lowenthal, Mrs. Harvey Mudge, Mrs. J. G. Williams, Dr. George H. Bonebrake, J. Whitcomb Broughton, W. J. Hole, Rancher Pratt, Gott, Copeland, R. W. Kincheloe, Frank R. Peck, Leonard Merrill, William R. Harver, Lynn Helm, Senator Lee C. Gates, Mrs. A. W. Stephens, S. Jesse, S. R. Burns, Dr. H. W. Brodbeck, William H. Rivers, J. L. Mathews, W. F. Herrin, Gen. H. M. Wells.

FRANK BUREN
Register U. S. Land Office 1909-13
Candidate for
Judge of the Superior Court
Los Angeles County
TEN JUDGES TO BE ELECTED
YOU MAY VOTE FOR 10
INCLUDE BUREN ON YOUR LIST.
The years a member of the California Bar, and a half years' experience as a judge of ernment land contests, disposing of 1501 cases involving property values aggregating more than $10,000,000. Over 95 per cent. of his decisions affirmed on appeal.
Appointed under a Republican administration, served 4 years and four months under Democratic administration; voluntarily resigned to become candidate for Judge of the Superior Court.
NON-PARTISAN—INDEPENDENT.
Name on all tickets.

ESLIE R. HEWITT
(INCUMBENT)
to succeed himself as
HE SUPERIOR COURT

RANK W. BLAIR
IS A CANDIDATE
FOR
JUDGE
OF THE
SUPERIOR COURT
Vote for—
Judge
Louis W. Myers
Judge Superior Court
Look Up His Record

ALTER BORDWELL
for
OF THE SUPREME COURT
marles Aug. 25

V. BALLARD
Candidate for
TE SENATOR
Senatorial District
REPUBLICAN

UMMERFIELD
(INCUMBENT)
Candidate for
E OF THE PEACE
Angeles Township

Walter Mallare
For
County
Assessor

Celebrating.

WATERS FROM HASSAYAMPA.

Arizona Men Bring Drinks to Los Angeles.

Here for a Big Time; Sure to Have It.

Many of the State's Great Men Come Along.

The hundreds of Hassayampans who arrived from Arizona yesterday to take part in the society's annual festivities which began with a theater party last evening at the Orpheum and will end with an all-day picnic and reunion at Venice tomorrow, include a number of distinguished men prepared to care for the various wants of members of the organization.

H. McClintock, postmaster at Phoenix, brought ten gallons of the water from the Hassayampa River, which like the water of the ancient River Lethe for its peculiar qualities. It is said that those who drink of the water of the Arizona stream will rest from toil and "never tell their troubles," leave the country, or save dollars.

Mr. McClintock took the precious fluid in his room at the Hollenbeck and dispensed it more freely to all who wished to partake. Some of the drinkers took the water straight and others wanted it mixed with other beverages of various qualities.

Dr. R. S. Miller of Flagstaff has offered his services free to those who may become exhausted from the heat or crippled in the great parade of celebrators.

J. J. Keegan of Globe, president of the Arizona Fair Association, is in the market for freak Hassayampans for exhibition purposes. T. J. Dreaper of Parker, agent for the Colorado River Indian Reservation, has kindly offered to find a place on the reservation for all "good Indians" of the state.

To View Harbor.

(Continued from First Page.)

ter when the Los Angeles River showed a disposition to undo all the work that the government and the city has done in the inner harbor, and that is now on its way to solution through the medium of a board of engineers appointed by the Board of Supervisors to co-operate with the War Department and the State.

"Your river conservation and diversion problem has not yet been brought officially to this board's notice," said Col. Black. "We are anticipating a recommendation by Maj. Raymond of the local engineer's office and are preparing to be able to tackle it from the standpoint of those who have been on the ground."

FOR WIDE CHANNEL.

Though money for the widening of the channel connecting the outer with the inner harbor is provided in the rivers and harbors bill, which is now held up in Congress, Col. Black strongly urges Los Angeles to make this connecting channel as wide as possible. Incidentally, it is this visiting board that recommended that the bill contain an appropriation for the work here.

"You can scarcely have this connecting channel too wide or too deep," said Col. Black, "that is, within reason. If you expect to develop a great ocean commerce you must have the channel both wide and deep. The layout down there is good; on the very best lines. But a narrow connecting channel between the inner and outer harbors will circumscribe developments, especially in the inner harbor. Better make it good and wide now while land is cheap."

Speaking further on this subject, Col. Black pointed out that the little-understood currents created by a moving vessel in a circumscribed channel, or more especially by two vessels passing each other, have resulted in some logical rules for safety. One is that the safety zone is half the length of the vessel to starboard and larboard. In other words, a vessel 600 feet in length should have 300 feet of clearance on either side. As a vessel of this size usually has a width of beam of eighty feet, it will be seen that the 1200-foot channel proposed to connect our inner and outer harbors will not leave much in the way of a safety zone.

The "surge" will also receive the attention of the board on its visit to the harbor. This is a rising or heaving of the water, supposedly caused by storms at sea, but whose coming cannot be forecasted. In this connection, it will be remembered that the Danish motor-boat Siam was caught in a "surge" at the harbor last year and damaged by being thrown against the piling at its anchorage.

EFFECT OF EXTENSION.

"That is a disputed point," said Col. Black when asked if the extension of the breakwater would prevent or minimize the effect of the surge." "So little is known about the cause of this strange lifting of the water that experiments only will determine whether or not the extension of the breakwater will be a means toward its prevention."

The members of the board, besides Col. Black and Col. Abbot, are Col. Lansing H. Beach and Lieut.-Col. H. C. Newcomer. A. H. Weber is secretary of the board. Cols. Black and Abbot are stationed at New York, while Col. Beach is stationed at Baltimore and Lieut.-Col. Newcomer at Washington. The board meets once a month in Washington to go over all recommendations of the district engineers before they go to Congress as a part of the appropriations asked by the War Department. It is stated that the judgment of this board hasn't been impeached in twenty years.

In spite of a desire to do so, the board finds it impossible at this time to visit the Imperial Valley. Col. Black also stated yesterday that lack of time may mean that he and Col. Abbot can make only a superficial inspection of the fortification sites at the harbor.

TO HARBOR TODAY.

The board came here direct from San Diego and will leave tonight for Santa Cruz. The itinerary today provides for a trip to Long Beach, leaving here at 9:40 o'clock in the morning, where a special committee of the Long Beach Chamber of Commerce will meet the party and take them to Signal Hill so that the members can get a bird's eye view of the harbor country. Luncheon will follow at the Hotel Virginia, then the party will board the launch Imperial for a trip over the harbor. Members of the Harbor Commission and of the Harbor Committee of the Los Angeles Chamber of Commerce will accompany the board on the harbor trip.

The stop at Santa Cruz is so that the board members can get a view of the site proposed for a harbor to break the long trip for sea vessels from San Francisco to this city. From Santa Cruz the party will go to San Francisco, then will inspect the government work along the Sacramento River.

California survivors of First Iowa Infantry.

From left to right, E. C. Holmes, George Satterlee, George Aylsworth, Mrs. Haines W. Reed ("Daughter of the Regiment,") Frank Hobart, James M. Tibbetts; standing, left to right, Asa Buttman, George Cramer; inset, H. C. Darrah, newest recruit, who joined the veterans at their fourth annual reunion, held yesterday at Mrs. Reed's home, No. 1966 Carmen avenue. The flag in the foreground was presented to Mrs. Reed by the veterans Tuesday morning.

Now They're Eight.

RECRUIT SWELLS RANKS OF "FIGHTING FIRST."

SEVEN California survivors of the First Iowa Regiment, meeting for their fourth annual reunion yesterday, were surprised by the sudden appearance of a detachment that succeeded in executing a clever flank movement without detection. The veterans quickly lined up in battle formation only to discover that this was no hostile force, but reinforcement from their own famous fighting regiment in the person of H. C. Darrah, No. 1420 West Fifty-second street.

Having advertised and written far and wide for recruits, the Iowans were greatly surprised and pleased when Mr. Darrah walked in unannounced just as they were about to sit down to dinner at the home of their hostess and "Daughter of the Regiment," Mrs. Haines W. Reed, No. 1966 Carmen avenue.

With his old comrades crowding about him expressing their pleasure at seeing him, Mr. Darrah explained that he has only lived in Los Angeles about two months at this time, although he lived here in 1898. He fought with the First Iowa Infantry through nearly all its engagements and, with all the other veterans present at yesterday's reunion, fought at the battle of Wilson Creek. He has one empty sleeve and is said to have been the first Iowan to lose a limb in the war.

The other seven survivors are: James M. Tibbetts, 74 years old, Los Angeles; Asa Buttman, 76 years old, Los Angeles; George Aylsworth, 72 years old, Los Angeles; Frank Hobart, 75 years old, Ventura; George Satterlee, 81 years old, Soldiers' Home, and E. C. Holmes, 76 years old, Los Angeles. The reunion was also a celebration of the fifty-fourth anniversary of the battle of Wilson Creek.

Mrs. Reed, who was adopted as the daughter of the regiment three years ago, was presented with a handsome silk flag. The house and grounds were profusely draped with the Stars and Stripes and the dinner table was elaborately decorated with patriotic emblems.

The menu included Army Thin wafers, cannon-ball olives, First Iowa Regiment hash, grape-shot peas, soldier-boy ice cream, "Star-Spangled Banner" cake and many other delicacies, to which the "soldier boys" did full justice.

Yesterday's gathering was bigger than that of a year ago in spite of the fact that "taps" have sounded in the meantime for one of the members. John P. Cook of Ventura, who was present at last year's reunion, died September 18, last. Mr. Holmes, who was present yesterday and two years ago, did not attend last year, and this was Mr. Darrah's first appearance with them since war times.

Yesterday afternoon the veterans enjoyed wartime reminiscences and told again of stirring events of fifty years ago of which they were witnesses. Most of them believe that the percentage of loss in European battles now imminent will be less than in the severest engagements of the War of the Rebellion, in spite of the fact that machine guns and other war implements of today are more destructive.

Real Lubrication

ZEROLENE
the Standard Oil for Motor Cars

It keeps the motor cool by perfect lubrication. Dealers everywhere. Ask our nearest agency about delivery in bulk.

Standard Oil Company
(CALIFORNIA)
Los Angeles

Men of Property Weigh This

In conferring upon another by will the responsibility for the care of your accumulations at your decease, the naming of that agent is of the gravest importance to your heirs.

Title Insurance and Trust Company has a Capital and Surplus which is more certain protection than an individual's bond; it is equipped to give your Estate efficient stewardship and accurate accounting. It is governed by a board of directors composed of representative men. It specializes in investment and is conversant with probate law. Your inquiries will be met with courtesy and consideration.

TITLE INSURANCE AND TRUST COMPANY
TITLE INSURANCE BLDG.

B H

"Every day is Baby Day at Beeman and Hendee's."

Special Values in Infants' Dresses

Our first shipment of new Fall Coats and Dresses for Girls, as well as Hats for Children, is on display. You'll be interested in these advance arrivals, embodying Autumn's newest styles.

We have just received a new shipment of Nainsook Dresses for Infants of 6 months and one year. These are specially good values.

At 50c
The yokes of these little Nainsook Dresses are formed of tucks and embroidery insertions. Neck and sleeves are trimmed with lace.

At 75c
Dresses of the same fine Nainsook with yoke, neck and sleeves lace-trimmed.

At $1.25 to $2.00
Beautiful little Dresses of sheer Nainsook, yokes formed of lace and embroidery—neck and sleeves lace-trimmed. Bottoms are trimmed with ruffles of lace.

Gertrude Skirts
Either long or short, with ruffles, lace or embroidery. 85c to $1.75.

Beeman & Hendee
351-353 SO. BROADWAY

VICENTE TERRACE. Pico Boulevard will soon be started. It meets the Ocean at Vicente Terrace. Buy now and double your money. SCHADER-WELLS, Sole Agents, 1808 Ocean Avenue, Santa Monica, Cal.

BARGAINS IN BOOKS
Main 8655 STRATFORD & GREEN, 642-44 MAIN ST. F3970

TWO HOSPITALS IN ONE DAY.

Woman Leaving Clara Barton Hit by Auto, Taken to Receiving Hospital, Then Clara Barton.

Leaving one hospital, Mrs. E. C. Rooney, 44, of Perris, was taken to another after she had been run down by an automobile at Fifth and Hill streets late yesterday afternoon.

She had just left the curb when she noticed a motor car driven by Miss Beulah Heidt of No. 15 Wellington road, Lafayette Square, bearing down on her. She became confused, not knowing whether to cross or return. The automobile struck her and caused the fracture of a leg and inflicted a deep scalp wound.

She had just left the Clara Barton Hospital, where she had visited her son. After the accident she was taken to the Receiving Hospital for emergency treatment and there she asked that she be removed to the Clara Barton Hospital that she might be near her son. This was done.

Owes His Life to This Lung Remedy

Lingering cough or cold which does not yield to ordinary treatment, should be a warning. Preventive measures should be taken at once. In many cases, Eckman's Alterative has brought about recovery. Read this:—

775 St. John's Place, Brooklyn, N. Y.

"Gentlemen:—In the year of 1908 I was taken with a heavy cold and a nasty short cough; consequently I failed in health. I then went to the Catskills, and seemed to get better, but the cough still kept up. I stayed there for one year, and then went to a farm near Jersey City, a very sick man. About the time of my return, my brother recommended Eckman's Alterative very highly. It is now nearly two years since I first took it. I am now well, and I dare say that I would have been buried long ago if it had not been for Eckman's Alterative." (Abbreviated.)

(Affidavit) JOSEPH J. TROESCHER.

Eckman's Alterative is most efficacious in bronchial catarrh and severe throat and lung affections and upbuilding the system. Contains no harmful or habit-forming drugs. Accept no substitutes. Small size $1; regular size $2. Sold by The Owl Drug Co., and leading druggists. Write Eckman Laboratory, Philadelphia, Pa., for booklet of recoveries.

SHOP BY PARCEL POST
DURING YOUR VACATION
Our mail order department is as near as the nearest mail box. Let us know your wants.

VILLE DE PARIS
317-325 SO. BROADWAY — 312-322 SO. HILL STREET
A. FUSENOT CO.

Parasols Reduced

Regular Price $4
Reduced to..... $2.00
This special lot includes regular and novelty shapes in parasols. Covered with messaline, taffeta and pongee silks. Good range of plain colors, also fancy stripes and bordered effects. Ebonized or polished hardwood handles. Brass frames, 8 and 10 ribs.

Women's 25c Linen Handkerchiefs 2 for 25c
In plain linen or initialed handkerchiefs. Some hand-embroidered initials, others with colored initials. Some have dainty embroidered corner design and initial. Broken line of initials—but most all wanted initials in the assortment.

Stamped Rompers and Dresses
Former price 85c
Reduced to..... 50c
Made of good quality tan or blue chambray. Stamped for embroidery. Broken lines.

Stamped Dressing Sacques
Former price 65c.
Reduced to..... 35c
Made from good quality crepe or lawn. Stamped in different designs. Broken lines.

CREPE UNDERGARMENTS
For Warm Weather Wear
Nightgowns and Envelope Chemises, each $1.50
New assortment to select from. The garments are edged with Torchon lace. The nightgowns have round or V necks. Excellent values at $1.50.

"Geraldine Farrar" Combs
New York's Latest Fad
Just received. In demi-blonde, shell and amber. Plain or beautifully carved effects. Prices in the assortment range from $1.25 to $5.

Canadian Rockies

Eight Hours — Twenty-Four Hours

You can cross the Swiss Alps in eight hours. You can't cross the Canadian Rockies in less than twenty-four. The

Canadian Pacific Railway

the world's greatest transportation system, is the only railroad straight through the heart of the Canadian Rockies. See without side trips the magnificent scenery which Edward Whymper, of Matterhorn fame, has so aptly described as "Fifty Switzerlands in One."

In the best "spots" Banff, Lake Louise, Field, Glacier, Balfour—Canadian Pacific hotels provide the last word in luxurious comfort.

Everything Canadian Pacific Standard—none better

For particulars call or write for Booklet No. 1.
A. A. Pelhamus, Gen. Agt. Pass. Dept.
708 S. Spring St., Los Angeles, Cal.

I CURE
PILES
FISTULA
and all other Rectal Diseases
WITHOUT OPERATION

I TREAT NO DISEASES EXCEPT THOSE OF THE RECTUM AND BOWELS.
I cure without surgery. My patients are not confined in bed and they do not lose a moment's time from their business.
My method is not a "home cure" or a "correspondence treatment," but it is an application of skilled treatments administered under the most rigid antiseptic conditions in my office.

WELL-KNOWN SANTA MONICA MINISTER CURED.
This is to certify that Dr. C. H. White has cured me of a distressing hemorrhoidal ailment of 25 years' duration. His method of treatment is effective, but not severe. He has the appliances, the knowledge and the skill born of many years of specialization in this fruitful source of physical disease. He accomplishes all he claims in his advertising, and at reasonable expense.
I take pleasure in heartily commending the man and his methods.
WESLEY K. BEANS, Pastor First Methodist Episcopal Church, Santa Monica, Cal.

ANTI-SALOON LEAGUE SUPERINTENDENT CURED.
My Dear Dr. White: I am thankful for the privilege of bearing witness to your ability to treat without pain, and with success, the delicate and disabling diseases which result from sedentary work. To all who need the services of a skillful, sympathetic and experienced specialist in your line I heartily commend you. Very sincerely yours,
ERVIN S. CHAPMAN, D.D., LL.D., Superintendent State Anti-Saloon League.

WELL-KNOWN PRINTER CURED.
Esteemed Doctor: I cannot refrain from congratulating you and myself on the complete cure of hemorrhoids, from which I had been afflicted for more than 20 years. For the past 6 years I had been practically incapacitated from attending to business. Your treatment is such that no one need fear, as no knife operation is employed. It will be a pleasure to have you refer anyone to me, and I will never be too busy to answer an inquiry. Sincerely yours,
F. A. HARRINGTON, 13814 S. Spring St., Los Angeles, Cal.

STEEL MILL SUPERINTENDENT CURED.
For twenty years I was a sufferer from protruding and bleeding piles. During that time I constantly sought a cure but never saw the time that I thought I could spare the time for a surgical operation. Dr. C. H. White has cured me. This was done painlessly and rapidly. I have renewed my age more than twenty years and can cheerfully recommend him and his methods to all sufferers.
E. J. MOSES, Supt. Cal. Ind. Steel Rolling Mills, 4th and Mateo Sts., Los Angeles.

PROMINENT REAL ESTATE MAN CURED.
I desire to say to my friends everywhere that during the last few months I have been cured of an old and annoying fistula, which had baffled all treatment heretofore employed. This fistula was cured without pain, and without loss of time, by Dr. C. H. White.
THOS. DUGAN, 708 San Fernando Bldg., Los Angeles.

Dr. C. H. White Rectal Specialist
307-8-9 California Building,
205 South Broadway,
LOS ANGELES, CAL.

PUBLISHED BY
THE TIMES-MIRROR COMPANY
OFFICERS:
H. G. OTIS, President and General Manager.
HARRY CHANDLER, Asst. Gen. Mgr. and Treas.
HARRY E. ANDREWS, Managing Editor.
F. X. PFAFFINGER, Assistant Treasurer.
MARIAN OTIS-CHANDLER, Vice-Pres., Secretary.

Los Angeles Times

EVERY MORNING IN THE YEAR.
Daily, Sunday, Illustrated Weekly and Semi-Monthly Magazine. Daily Founded Dec. 4, 1881—33d Year.
Member, Class A, of the Associated Press. Leased-wire mileage covered: Day, 32,500; Night 34,000; words transmitted, 30,000.
OFFICE:
New Times Building, First and Broadway.
LOS ANGELES (Loce Ahno-hayl-ais)
Entered at the Postoffice as mail matter of Class II.

TREND OF THE FINANCIAL NEWS.

CHIEF DEVELOPMENTS YESTERDAY.

(At Home:) The financial world in New York and the country generally showed developments of a cheerful character. The Federal Reserve Board came into existence and Secretary McAdoo stated the new Federal banks will be open by October 1 at least. Reduction in the number of idle freight cars and an increase of steel's unfilled tonnage were favorable signs of the business day. The problem of restoring ocean commerce to normal conditions was attacked, but nothing is yet definitely settled. Wheat touched its highest since the war crisis began.

(Abroad:) London seems disposed to settle down and take the war as a matter of course and is adjusting itself very well to the new order. Train service was re-established yesterday between Paris and Brussels. The food question continues to be one of prime importance.

STILL UNCERTAIN.

After all the Southern Pacific may have been oversanguine for peace in Mexico and in too much haste to renew its railroad operations down there. Its cars continue to be temporarily confiscated in order to be used as hospitals for the rebel wounded.

FACING IT OUT.

Among all of the confusion as to cause and effect, one has always in hand the net results. It should be easy and sufficient to face a clear fact as it is. Do something about the fact instead of passing your hours in a dazed speculation as to how it happened.

A GENERAL TERM.

It seems to be the war party in Mexico City which objects to the entrance of Carranza and the turning over of the government to him. The war party happens to be just anybody who temporarily occupies the capital. They are likely to find out sooner or later that Villa is the only real war party in that neck of the woods.

WHO ARE SOCIALISTS?

After man has been both a wanderer and a stay-at-home, and given hostages to fortune in the shape of a wife and children, and felt the pulse of the world at many points and studies men and events as the assayer does samples from different strata of a mine he does not readily become an embracer of fads in political or in social life. He does not enthusiastically substitute the may-be for the is, or the bunny hug and the tango for the waltz and the quadrille.

Socialism draws its adherents from the dreamers and the disturbers. The honest workers of the land will never follow the advice of the soap-box orators who advocate a practical adoption of the maxim of Proudhon that "property is robbery."

A CLEAR VIEW.

An English journalist living in America writes to the Fortnightly Review of London that President Wilson reached and passed the greatest height of his political power by the manner in which the repeal of the Panama tolls discrimination was passed. He says that to the political weather experts in Washington and elsewhere the barometer shows signs of falling and if history repeats itself the fall, once begun, will accumulate momentum on its way and Wilson can only congratulate himself on the distance already covered and accept the waning of his power with more or less philosophy. This is a clear summing up of the situation and Wilson will be made to feel its truth in exactly the proportion that America realizes its need of foreign trade.

PROFITS OF BUTTING IN.

Mr. Frederick J. Gantlett, vice-president of the Newport News Shipbuilding and Dry Dock Company, received a "little commission" of $300,000 from the Greek government for his services in "inducing" Uncle Sam to sell the battleships Idaho and Mississippi to Greece.

Now if Mr. Gantlett can butt in on the contract which it is expected will be made by the United States with the Newport News Shipbuilding Company for the construction of a six-million-dollar dreadnought with the proceeds of the sale of the battleships to Greece, he will—to use classic vocabulary of the Big Bull Moose, "double-shot the turn." Will Chautauqua Bryan and his staff of Central American and South American donation party advisers get any of Mr. Gantlett's "commission," or will that butter-in be permitted to keep it all?

SUBSIDING.

Wheat for England is the cry of Great Britain right now instead of votes for women. As soon as a real bread shortage was threatened the hunger strike ceased to be popular. The temporary truce of the women in the face of war is much in their favor and it may be that England's men will remember it gratefully and substantially when peace is restored. Once Bernard Shaw, in defending equal rights for women, said it was not true that women could not make war and cited their conduct in the French Revolution as a proof that women could be soldiers on demand. Gilbert K. Chesterton replied that it was the men who made battle in the French Revolution and the women who destroyed the wounded and mutilated the dead. It is when the women are in the ranks of the Red Cross that men find their use on the field. Anyway, the women of England are behaving admirably at a time when they might have found it profitable to be far less gracious.

OVERSEAS—THE SITUATION TODAY.

News dispatches from European capitals were rather scant last night. The few that came through tend to show that the correspondents are adopting the view given out in Berlin last week that the fighting in and about Liege is insignificant so far as the general plan of battle is concerned. The paucity of information about actual engagements led to the belief that perhaps some grand event is shaping in Northeastern France; but as to that, one man's guess is as good as another.

The Daily Mail's report that the French have engaged the Germans and cut off their retreat has not been confirmed, and all the estimates of losses of any or either side are said by military experts to be exaggerations.

France and Austria yesterday were at war with each other, the Ambassadors of the respective countries having left the capitals.

THE RECORD OF WHICH HIRAM W. JOHNSON IS "PROUD."

The Hon. Hiram W. Johnson, Governor of California, has been for months past perambulating the State, urging the voters to indorse his "record" by re-electing him. He submits that record to inspection, but he finds it convenient to omit reference to many portions of it. The Times will endeavor to call wide public attention to a few of these omissions.

Gov. Johnson recently broke out with another tirade of senseless vituperation against The Times and other newspapers, whom he accused of conspiring to abuse him; again and again he has made loud complaints of being "abused." He seems disposed to parade himself as the original "white hen's chicken" without a spot on him. What a donkey, rather, he must be, if he supposes he can extravagantly pile up the State's expenditures, play politics with important offices, disfranchise the Republicans of the whole commonwealth and commit all these offenses and entirely escape criticism. The only conspiracy which The Times is engaged in is to tell the truth about him.

Until the Hon. Hiram W. Johnson left the service of the Southern Pacific company, where he was employed as lobby agent, he had no adequate opportunity to gratify his inordinate love of conspicuosity. He first paraded in the limelight as a reformer when he was employed by Rudolph Spreckels to aid in the prosecution of corrupt officials in San Francisco. He claims great glory unto himself for his highly-compensated services in that behalf, but it is not in evidence that his efforts met with such success as to justify his vauntings. Out of the score of men he prosecuted but one ever reached the penitentiary—Abe Ruef—and Fremont Older, editor of the San Francisco Bulletin, and a defender and eulogist of His Excellency, has publicly declared that the one man convicted was innocent.

As a lawyer the subject of this review did not give his entire time to the prosecution of criminals, or even to civil practice. There have been great lawyers who disdained to accept the money of thieves to help them escape punishment for their crimes. To this class of barristers the Hon. Hiram W. Johnson did not belong. He defended Dalzell Brown, whose banks crashed into the vortex of failure with a loss of millions of dollars, and whose bankruptcy resulted in many suicides of poor people who had deposited their savings with him. How much money as a fee found its way into the bank account of Attorney Johnson has never been stated by that gentleman. He admits that the sum was considerable and justifies his receipt of it by saying "man must eat." He places the necessity of mastication and deglutition above the calls of conscience, if there was in his case any conscience to issue a call.

By the efforts of his high-priced lawyer Dalzell Brown escaped with a penal sentence of less than two years. What was the punishment of his lawyer? There are moralists who hold that a lawyer who descends from the high standards of his profession to accept part of the plunder of a thief incarcerates himself for life in the prison of public opinion.

One of the features of his "record" to which the Hon. Hiram W. Johnson does not refer is his desertion of the Republican party without relinquishing the office to which it had elected him.

Another part of his "record" to which he does not "point with pride" was his co-operation with Earl and Lissner in disfranchising the Republican voters in California, so that they could not vote for his Republican opponent for Vice-President without writing in the names of the electors.

The Governor of the State is entrusted with $5000 per annum of secret service money. He is not required to account for the expenditure of this fund, but may do so if he chooses. Previous Governors have chosen to render an account. Not so the Hon. Hiram W. Johnson. The records at Sacramento show that he made heavy demands against the secret service fund while he was out of the State campaigning for the Vice-Presidency. In claiming re-election as Governor on his "record," the Hon. Hiram W. Johnson is discreetly silent as to what he did with the secret service money.

In eulogizing his own record the Governor does not allude to, much less boast of, the fact that during his Vice-Presidential campaign the employees of the State on the harbor front of San Francisco were compelled to buy, at from $10 to $50 each, certificates issued by the Finance Committee of the Roosevelt and Johnson Progressive League, and that a great number of men were hired and later discharged to make way for others to whom certificates could be sold.

When the question of giving the vote to the women of California was trembling in the balance and was being discussed in public meetings throughout the State, the grave was voiceful compared with the muteness of the Hon. Hiram W. Johnson. But now that women are voters he claims credit for their enfranchisement. The statement will not help him, for the women know better.

There are many incidents in the career of the Hon. Hiram W. Johnson to which he deems it inexpedient to refer. He says nothing about practically bribing (by offices and promises) the State Legislature to vote for John D. Works for United States Senator after its members had been instructed by their districts to vote for A. G. Spalding.

He makes no mention of legislating Alden Anderson out of office as Bank Commissioner to make way for his friend, W. R. Williams, at a salary of $10,000 per year.

He does not refer to the fact that four men formerly connected with his law office have been given jobs at the expense of the State.

He is silent concerning the employment of his son, Hiram Johnson, Jr., as "special counsellor" by the Banking Department of the State for the last three years.

He does not, in his speeches, explain his systematic persecution of Secretary of State Jordan because that officer refused to leave the Republican party, nor why he suddenly dropped all meddling with Jordan (whom he found to be "loaded,") when it became evident that the Governor's office would be brought under the rays of a searchlight.

The Honorable Hiram W. Johnson says he is "proud of his record." If so, he is proud that he used all his resources sometimes to defend scoundrels and sometimes to prosecute them; proud that he was unfaithful to his pledges to Senator La Follette; proud that he deserted the party that elected him and aided to disfranchise its voters; proud that he did not account for his use of the secret service fund by the State; proud that tribute was levied on State employees for use in attempting to promote his election to the Vice-Presidency; proud of his efforts in inducing the State Legislature to violate the law in electing a United States Senator; proud of his nepotism, and doubtless proud that his own father—brave, honest old Grover L. Johnson—denounces the public and political actions of his son, the aforesaid Governor and alleged reformer!

"The Honorable" Hiram W. Johnson is proud of his record, is he? Yes, he says he is. Here is his record—behold it! Is it one to be proud of? Does it entitle him to the prefix or title of "Honorable?"

INDIANA PROGRESSIVE RETURN.

The Indiana Progressives have grown weary of a fool decision that contributed to Democratic victory and consequently to national disaster. More than 100 representative Progressives met at Indianapolis July 30 and declared their allegiance to the Republican party. They issued an appeal to men of all political parties, and especially to those who voted the Progressive ticket in 1912, to join with them in support of the Republican ticket this year.

Indianapolis dispatches to the eastern press say that every section of the State was represented at the conference, and many of those in attendance were active in the leadership of the new party two years ago. It may be said of the Progressive leaders in Indiana that nothing in their political life became them like the leaving of it. They retired with decency and dignity. They declared that there were reasons in 1912 "which we deemed sufficient, whereby thousands of Republicans voted other tickets. These reasons no longer exist. The organized protest against methods and men, but not against principles, was effectual. The purpose of the third party is accomplished."

The reason why the leaders of the Progressive party of California will not follow the Indiana example is that the purpose of Holy Hi, and Eshleman, and Toopious Earl and Bogus Badman Heney, is not the promotion of new principles in legislation, or even of new methods of party rule. It is to secure office and another grab at the public treasury for themselves. Only that and nothing more. Their rapacity is so uncloaked and so offensively and defiantly flaunted in the face of the public that it caused 150,000 voters in California to openly leave the Progressive ranks and register as Republicans.

And yet the one-ecent Progressive press in Los Angeles day after day fills its columns with unsubstantiated assertions and asinine predictions that the voters who answered Holy Hi's appeals to register for him by registering against him, will now turn in their tracks and vote for him.

RESULTS OF WAR.

Curtis Guild, formerly Ambassador to Russia, and now editor and proprietor of the Boston Commercial Bulletin, dissents from the opinion that the war in Europe will prove of commercial advantage to this country. He says that the ruin of American commerce, the embargo and the war of 1812 with the seizure of Washington by the British were "among the results of the happy times of the Napoleonic wars."

"The nations of the world," said Mr. Guild, "are too closely tied together for the misfortunes of one or several to be without damaging effects on the others. As our own Civil War meant starvation to the Lancaster cotton mill operatives, so devastation and woe in Europe means everything but happiness and prosperity here."

No right-thinking man views with exultation the war in Europe as a means of industrial and commercial gain to our own country, and no humane man but would be willing to forego all advantages if by so doing he could stay the awful sacrifice of human life that the war will entail. At the same time it is not to be denied or overlooked that the transfer of 20,000,000 German, Austrian, French, Belgian, English and Russian men from producers to consumers of food and clothing must inevitably stimulate production in the only country that is prepared to supply their wants and increased production of commodities which will find an eager market in Europe must inevitably increase our prosperity.

THE BARBER.

WALT MASON IN THE TIMES.

His customer in muslin garbing, the skillful barber does his barbing, your spinach bed he shapes; majestic, calm and patient always, he cuts your hair, removes your galways, or trims your fire escapes. Man goes into the barber's palace and looks so tough his Cousin Alice would shun him on the street; his hair for scissoring is shrieking, and he has yellow whiskers leaking, and hanging to his feet. When from that palace he emerges and joins the dizzy throng that surges along, mile after mile, the girls remark, "He is a dandy! A man like that would come in handy when weddings are in style!" Some say the barber is chronic in his desire to sell his tonic or stuff for growing hair. But that's a fable, old and dizzy; the modern barber's still and busy when you are in his chair. I've never had a barber bore me when he was busy bending o'er me with razor or with shears; he simply mows the vegetation and leaves the silver-tongued oration for suffs and auctioneers. The barber's hand is most caressing, his scented lotion is a blessing, his bay rum hits the spot; the barber's chair is good and restful he should have an oaken chest full of roubles, and a yacht.

Will They Hear Him?

FEMINISM AND THE WAR.

BY ALMA WHITAKER.

This war may prove the crisis of the feminist movement. After all, it is but a movement for the fuller development of woman, a movement for creating freedom of opportunity for a sex that has been hedged about with a thousand trumpery restraints of prejudice, etiquette and tradition—restraints without any just significance, restraints that caused good, healthy muscles, brains, minds and souls to be born but to languish in undeveloped imperfection.

And a little freedom was bound to prove a dangerous thing. A thousand subtle changes have been taking place, even among the most conservative of females. Unconsciously all women have imbibed this cult of development, whether they would or no; and while the more advanced clamorers have plunged head first into woman's suffrage campaigns, milder souls have been content to shed petticoats, chaperons, unsatisfactory husbands and be-skirted bathing suits and to send their daughters to college to compete with their brothers in the one-time exclusively masculine citadels of learning.

Development is slow, and the transition stage is long; but such little freedom from prejudiced maxims for our comportment that has been vouchsafed us has certainly inspired us with confidence, assurance and hope.

We have discovered that our brains are really not necessarily limited to cooking recipes and that learning in our sex is not necessarily indecent, although the Lady Blessingtons and other pioneers of her era were told otherwise.

And we have discovered that we are not necessarily semi-invalids from the day of our birth, poor weaklings so helpless that we could not purchase a railway ticket for ourselves and escort ourselves to a near-by suburb.

We have discovered that croquet is not the only game we can play—that we can, in fact, prove very capable tennis, golf, hockey and basketball players; that, given a straight seat, we can ride a horse with the best of them; that we have a clear, keen eye with a rifle; that our legs are two very useful, sturdy limbs when they are given half a chance to prove it; and that, given a bathing suit that doesn't swathe us in voluminous folds or draperies, we can swim very creditably without being a figure of fun.

But the traditions of the world have been against us and few have been the courageous souls to apply those accomplishments of brain and muscle to a larger sphere of usefulness. We may play strenuous games but we must not perform strenuous labor—unless dire necessity demands. It is still infra dig. for a woman to mow the lawn, dig the garden, wield the ax, guide the plow.

But we are well able to do these things—a very large percentage of us. Plowing is no harder work than laundry, digging is no harder work than tennis.

And now that this great war has called all the able-bodied men of the nations to play the soldier, many will be the fields unharvested, many the lands untilled.

Not in Russia and Holland, perhaps. In those countries the women have continued to work steadily in the fields throughout the generations. In Belgium more than half of the vegetables are grown for market by women laborers.

And German, English, French women are no less capable, though possibly less hardy on account of their inexperience.

Should this war last several years—and there is little doubt that it will, since all previous great wars have dwelt long in the world—the women will have the greatest of all opportunities of showing their worth. Upon them will devolve the duty of tilling the fields, sowing the grain, harvesting the crops, feeding the nations.

And they can do it. In England the tragedy of superfluous womanhood is at the bottom of all the discontent. The United Kingdom is packed to the lid with good, capable, wholesome, able-bodied women for whom the nation had no use. I personally know dozens of them—intelligent, worthy single women, living shabby genteel existences in boarding-houses, concentrating all their thwarted energies on church work, missionary work, settlement work if they possessed small incomes, or eking out a pitiful existence in the flooded but comparatively genteel typewriting market, one of the few professions in which a woman can participate in England without total loss of caste.

Women are cheap in England, very cheap in Germany. So plentiful that it is impossible for even half of them to fulfill their allotted vocation of wifehood. The rest have that most dreaded of all convictions, the knowledge that they are superfluous, and that the few professions considered right and proper for them are overcrowded to suffocation, with six applicants for every job.

So many professions in which they might have excelled are closed to them—masculine preserves. No matter how hardy, how capable a woman, a long list of trades and employments say her nay.

But now these trades and employments will be crying out for help. Every industry from farming, stock raising, market gardening, right through to such positions as car conductors and drivers, gas and electrical workers, plumbers, carpenters, painters, bricklayers, railway clerks, shoe makers will be in dire need of her assistance. If the capacity is hers, now is her great chance.

She will be handicapped by her traditions and by her lack of experience, but the pioneer type of women whom our forefathers brought across the Atlantic to open up America is not dead. Every city holds thousands of her—resourceful, capable, healthy, hardy women who do but yearn for the opportunity to prove that they are not superfluous, not natural parasites, but a very present help in trouble.

Particularly do women love the soil. Mother Earth and Dame Nature are the right sex. It is a safe bet that several thousand women have already set to work to grow the food for their countries in Europe. Through this war will the feminist movement be justified if it has any justification at all.

Woman's place is in the home—but the whole nation must be her home, all men her children.

Where the Automobile Falls.

[Boston Transcript:] Motorist (blocked by load of hay:) I say, there, pull out and let me by.

Farmer: Oh, I dunno ez I'm in any hurry.

Motorist (angrily:) You seemed in a hurry to let that other fellow's carriage get past.

Father: That's 'cause his horse wuz eatin' my hay. There hain't no danger o' yew eatin' it, I reckon.

Pen Points: By the Staff

It seems to be one thing right after another in the Wilson administration.

The peekaboo bodice is coming in again. Get thee behind us, Satan!

Great time for the army worm over in Europe just now. Also for the navy hen.

The Interparliamentary Union for arbitration is in session in Stockholm, Sweden, for?

It is announced that an opera is to be sung in Esperanto. Thought they were to sung in that language.

There are cool nights and no mosquitoes in Southern California. Come West, ye lovers of ideal conditions.

So far the dirigibles appear to be a deadly war weapon—to the people that go in them. It is yet safest to be on the ground.

We shall likely read a lot about the death of old Gen. Humidity in the European war. This is his favorite time of the year.

"The prettiest girl in the world has just landed in New York," says a dispatch. It hadn't missed her from Los Angeles.

The government is advertising for bird spectors. Here is a chance for the fellows. They can tell when they are on straight.

If the war keeps up there will be no demand man yodlers on the Bryan Chautauqua circuit this summer. Oh, have a heart, Bill!

How will the defeated primary candidates manage it to take a trip up Salt Creek to a country where it never rains in November?

the Secretary of State being called in the "ladies' man" since he pronounced for woman suffrage. Some married woman or other queer.

None of the aliens belonging to the I. W. W. will go back and fight for their native land. Their native land has called them on them.

It is a safe wager that the meeting people are overlooking nothing in the present European tumult. Will the Czar be censored?

The Carnegie [illegible] peace endowment will buy a lot of powder and ammunition. Was it for this that he built the Peace Palace at the Hague?

Villa says he will coin silver dollars with his picture on one side when he reaches the City of Mexico. But money may be in other style by that time.

There does not seem to be any great demand for the latest Chinese loan. Some day the new republic will be compelled to save up money for itself.

Nothing so contributes to the popularity of a marriageable young lady as the circulate the report that she has fallen heir to a large fortune by a rich old uncle.

And Thomas D. Jones got nothing for the honor of having his name withdrawn from Congress for the $43,000 he raised for the Wilson campaign fund. Ain't it awful?

The fact that automobiles are coming down is a great consolation to the man who cannot afford to pay the price of one. It certainly reduces the high cost of living.

Some of the men who are being discussed as the possible successor to Senator Burton ought to provide themselves with shoe leathers, so they can look over the top of their shoes.

Among the distinguished visitors who are expected to visit this country next year is the Brogda of Mongolia. It is understood that he is some relation to the recently deceased Akoond of Swat.

It is suggested in Baltimore that the "Star Spangled Banner" be made the national anthem. But it would be hard to dance to the measure. Imagine a "Star Spangled Banner" tango!

Isn't is about time for the Democrats in the countries engaged in the European melee to meet in conventions and formally pronounce the war a failure, as the Chicago heads did in Chicago in 1864?

While President Wilson is willing to expose everybody to pitiless publicity, why doesn't he open his mouth about the confidential Agent John Lind? What was he paid and what was the money for?

A Danish literary critic has come to grief with a bitter denunciation of the Danish newspaper reporter. The Danes have not forgotten that the reporters made a lot of fun about old Dock Cook coming to get proofs to Copenhagen.

A statue to Lillian Nordica is to be erected in New York by a number of her admirers. The character of Isolde or Brunhilde, in which she did her greatest work, and won her highest honors, would be selected for the work of art. What a marvelous singer she was in those roles!

Uncle Sam has had his difficulties with Austria. In 1849 we sent a special agent to Europe with a view to recognizing the independence of Hungary, and other difficulties with the country was crushed offered Louis Kossuth asylum. When he came to the United States the people went wild over him, and gave offense to Austria and some diplomatic passages followed.

HER RETURNING.

Through the long hours I dreamed of my love
Within my heavy eyes
My pulses thundered, and my body
Was sick with [illegible]

Then suddenly the morning broke
The desolate night was over
And lo! I saw thee, as I woke,
Stand smiling at the door.

—[illegible]

"Bromo Quinine."
Only [illegible] Laxative
[illegible] Cold in One Day. 25c.
[illegible] WILL TELL YOU
[illegible] Remedy for Red, Weak
[illegible] Granulated Eyelids. Ne
[illegible] Comfort. Write for Book
[illegible] Mail Free. Murine Ey

Pen Points: By the Staff

It seems to be one thing right after another in the Wilson administration.

The peekaboo bodices are coming in again. Get thee behind us, Satan!

Great time for the army worm over in Europe just now. Also for the navy bean.

The Interparliamentary Union for Arbitration is in session in Stockholm. What for?

It is announced that an opera is to be sung in Esperanto. Thought they were all sung in that language.

There are cool nights and no mosquitoes in Southern California. Come West, ye lovers of ideal conditions.

So far the dirigibles appear to be a deadly war weapon—to the people that use them. It is yet safest to be on the ground.

We shall likely read a lot about the suffering of old Gen. Humidity in the European war. This is his favorite time of the year.

"The prettiest girl in the world has just landed in New York," says a dispatch. We hadn't missed her from Los Angeles.

The government is advertising for lot inspectors. Here is a chance for the ladies. They can tell when they are on straight.

If the war keeps up there will be no German yodlers on the Bryan Chautauqua circuit this summer. Oh, have a heart, Hindenburg!

How will the defeated primary candidates manage it to take a trip up Salt Creek in a country where it never rains in November?

the Secretary of State being called the "ladies' man" since he pronounced for equal suffrage. Some married women are so queer.

None of the aliens belonging to the I. W. W. will go back and fight for their native land. Their native land has asked volunteers on them.

It is a safe wager that the moving picture people are overlooking nothing in the present European tumult. Will the films be censored?

The Carnegie $10,000,000 peace endowment will buy a lot of powder and cannon. Was it for this that he built the Peace Palace at the Hague?

Villa says he will coin silver dollars with his picture on one side when he reaches the City of Mexico. But money may be out of style by that time.

There does not seem to be any great demand for the latest Chinese loan. Some day the new republic will be compelled to save up money for itself.

Nothing so contributes to the popularity of a marriageable young lady as to circulate the report that she has been left a large fortune by a rich old uncle.

And Thomas D. Jones got nothing but the honor of having his name withdrawn from Congress for the $43,000 he raised for the Wilson campaign fund. Ain't it awful?

The fact that automobiles are coming down is a great consolation to the man who cannot afford to pay the price of one. It certainly reduces the high cost of living.

Some of the men who are being discussed as the possible successor to Senator Bacon ought to provide themselves with stepladders, so they can look over the tops of his shoes.

Among the distinguished visitors who are expected to visit this country next year, it is the Brogdi of Mongolia. It is understood that he is some relation to the recently deceased Akoond of Swat.

It is suggested in Baltimore that the "Star Spangled Banner" be made the national anthem. But it would be impossible to dance to the measure. Imagine a "Star Spangled Banner" tango!

Isn't is about time for the Democrats of the countries engaged in the European melee to meet in convention and solemnly pronounce the war a failure, as the Copperheads did in Chicago in 1864?

While President Wilson is willing to expose everybody to pitiless publicity, why doesn't he open his mouth about Mr. Confidential Agent John Lind? What was he paid and what was the money for?

A Danish literary critic has come to with a bitter denunciation of the American newspaper reporter. The Danes have not forgotten that the reporters made all sorts of fun about old Dock Cook carrying his proofs to Copenhagen.

A statue to Lillian Nordica is to be erected in New York by a number of her admirers. The character of Isolde or Brunhilde, in which she did her greatest work and won her highest honors ought to be selected for the work of art. What a marvelous singer she was in those roles!

Uncle Sam has had his differences with Austria. In 1849 we sent a special agent to Europe with a view to recognizing the independence of Hungary, and after that country was crushed offered Louis Kossuth an asylum. When he came to the United States the people went wild over him. This gave offense to Austria and some short diplomatic passages followed.

HER RETURNING.

Through the long hours I dreamed of pain
Within my heavy ears
My pulses thundered, and my brain
Was sick with nameless fears.

Then suddenly the morning broke;
The desolate night was o'er;
And lo! I saw thee, as I woke,
Stand smiling at the door.

—[James B. Kenyon.

The "Times" Camp.

ENTH SQUAD OF KIDS START AFTER GOATS.

AVALON, Aug. 14.—The arrival of the tenth contingent of boys at the Times Camp caused much excitement. As the new boys approached the Times Camp after leaving the steamer, the old-timers, sunburned and healthy, watched their approach with longing eyes. Upon each face was indicated with unspoken words, "See, but that is a lucky lot of guys. I wish we could stay here."

Although the dinner there was instilled a sense of responsibility in the "new boy" who had many records to defend, such as ball championships, swimming honors, fishing records, the one that swim in the clear waters of Avalon Bay, and, above all, to capture a member of the goat tribe for camp mascot. To date the boys have failed to capture one of the wild goats that have their homes in the hills of Santa Catalina, but from the looks of that lusty bunch of natural goat-herders that are now guests of the Times it seems probable that the boys are going to have to do some hot sprinting to keep away from the bunch that intends invading the camp.

Remember, boys, the camp will in probability be open only fifteen days. There will be a rush for places on the last few trips, so if you want to go on one of these trips make reservations now.

Only a limited number of boys can be accommodated on each trip. It is therefore necessary that you make your reservations in advance. If you have not secured your subscription blanks write to Camp Manager Gillett for beautiful circular containing blanks and information concerning this exceptional offer of The Times.

The following menus were served today:

BREAKFAST.
"Sego" Milk "Germea"
Scrambled Eggs
French Fried Potatoes
"Encore" Hot Cakes "Maple-X" Syrup
Toast "Luxury" Bread
"Santa Ana" Butter
Coffee "Newmark's" Pure
"Clark's" Sugar

DINNER.
Vegetable Soup
Dill Pickles
Baked "Calmaco" Macaroni with Cheese
Roast Shoulder of Beef
"Snider's" Catsup
Mashed Potatoes Stewed Tomatoes
"Luxury" Bread
"Santa Ana" Butter
Assorted Cake "Sperry" Flour

SUPPER.
Cold Roast Beef
"Snider's" Catsup
"Stetson's" Baked Pork and Beans
Baked Potatoes
"Luxury" Bread "Santa Ana" Butter
Potato Salad
Ice Tea "Newmark's" Pure
"Clark's" Sugar "Union" Ice

K OF LIQUOR SHAMED CAPTAIN.

OFFICER KEPT DISGRACE COURT-MARTIAL FROM ALL HIS FRIENDS.

friends in and near this city learned to read yesterday of the ...n at Venice Sunday afternoon of Harris Ford Reed, U.S.A., (re-... "I never realized that he ...parate financial straits and ...ch about drink had been kept ...t none of his friends in ...ego knew of his court-mar... Bernard A. Vollmer, who ...m Capt. Reed from boyhood ...Brooklyn to the present time. ...he announced that he had ...m the army, we had no ...of the true reason, taking his ...t that promotion was com... Prior to his entrance ...service he was not a drink... and on his various visits to ...he never showed effects ...habit. Were it not for the ...y records we would deem ...ment regarding him a false...

...of the saddest features of the ...ns orphaning of three small ..., 3 and 6 years of age, re... Capt. Reed always spoke ...t fondness of the tots and ... She left him in San Fran... directly East with the ...n he came here, apparent... after some money affairs. ...H. Fowler and a number of ...estate men, he had put ...a land syndicate to take ...acreage near San Diego. ...ed a year ago. He assured ...he had some back pay com... the army, and his wife re... a small fortune, about ...that really his financial ...was not great enough to have ...a rash act.

...has not as yet heard from ...who is at Watch Hill, R. I., ...t to do with the remains." ...to friends, Capt. Reed had ...disposition and never gave ...hint of his suicidal inten...

BY THE STAND.

Refused Witnesses Waiting for ... to Dispute His Word, Wood...

...Lee.

...ses in the American Bro... company case closed unex... yesterday afternoon. Judge ...will allow counsel today and ...to present the issues to the ...the United States District ...It is expected that the case ...to the jury Thursday morn...

...as a great deal of the ...given by the prosecuting ...and the co-defendants ...Frank B. Woodruff as the ...ervisor in the scheme of ...ds by the installment plan, ...ared that he would go on ...and make his position ...within five minutes before ...rested he declared that ...identify. But he did not. ...ment was much sur... about a dozen witnesses ...here at $2 a day for ...purpose of refuting some ...alleged declarations. They ...dismissed today.

UP.

Will See New Banking ... in Operation, Financiers ... Believe.

...the Federal Reserve ...been filled, the new bank... will be in operation in less ...days is the consensus of ...local financial circles. The ...districts have been waiting ...appointments of the remain... directors of the individual ...reserve banks by the Fed... Board, before proceed... part of the local organ... The Federal Reserve ...will take their oath of .of... and will proceed imme... the naming of directors for ...branches.

...of the various districts ...are chosen their six repre... Those who are to repre... ...on the Pacific Coast are ...Class "A," or banker-di... ...Lucien K. McIntosh, vice... ...of the Bank of California, ...James K. Lynch, vice... ...of the First National Bank, ...Alden Anderson, pres... ...Capital National Bank, ...Class "B" directors, ...A. B. C. Dohrmann, ...merchant, San Francisco; ...Union Iron Works, ...Elmer H. Cox, lum... ...Cal.

...three directors are ap... ...by the California district by ...Reserve Board, final de... ...resting calling for subscrip... ...of the location, office ...will be rapidly completed. ...who have been chiefly ...in the local organization ...of these details pretty well

"Pinus Quinine."
...sold by full name. LAXATIVE ...on box. 25c.

...WILL TELL YOU ...for Red, Weak, ...Granulated Eyelids. No ...Comfort. Write for Book ...Free. Murine Eye ...

Politics.

(Continued from Second Page.)

pervisor in the Third District, is the choice of a woman's eighty-fourth precinct club, which has been organized with Mrs. Mollie C. Schalwitz of No. 625 South Burlington avenue as president.

Three political addresses will be made this evening by Albert A. Kidder, Jr., candidate for justice of the peace. Mr. Kidder will speak first at the Ramona school, Normandie avenue and Sunset boulevard, Hollywood, then at the Vine-street school, Colegrove.

Republicanism will be preached by O. R. W. Robinson, a straight-from-the-shoulder Republican, at the rally of the Young Men's Republican Club in the Fay building this evening. Mr. Robinson, who is a candidate for Congress from the Tenth District, will urge his hearers to vote for men whose past records require no apology.

"Suffrage day" will be observed Saturday, August 22, at the Hooker gardens on West Adams street by a number of suffragists in Los Angeles who will send the proceeds of the day to the sisters in the East who are struggling for the vote. All of the candidates will be expected to appear at the gardens.

The Sixty-third District Republican Club last night elected W. H. McGill, chairman, and Frank Rouse, secretary. The club will organize all the precincts in the Sixty-third Assembly District. Speakers at the meeting were Alfred L. Bartlett, candidate for Assemblyman; Capt. H. Z. Osborne, candidate for Congress; Ed L. Head, for State Treasurer, and E. R. Martindale, candidate for the State Senate.

The Professional and Business Women's Republican Club yesterday at the Hotel Stowell heard speeches from O. R. W. Robinson, Congressional candidate from the Tenth; A. L. Shinn, candidate for Lieutenant-Governor, and J. W. Summerfield, candidate for justice of the peace. Mrs. R. W. Richardson and Mrs. Mary E. Garrett spoke on organization.

A statement sent out by supporters of Sidney L. Briggs, non-partisan candidate for Supervisor in the Third District, shows that in his capacity as a real estate man he has controlled and supervised the expenditure of over $1,200,000 for private improvements in that district. He has developed and subdivided thirty different tracts of land comprising over 1400 acres within that section.

She Thrives On Nothing.

(Continued from First Page.)

fasting what it stands for in the world of healing, she is not trying for the unusual, and during the past month has had the almost daily attendance of Dr. Frank J. McCoy, a dietical expert.

"My pulse is as strong and I feel as active, almost, as a boy of 16," she said. "My pulse beats eighty-four times to the minute, an indication of healthy condition. Up to the last four or five days I have done all my own housework, have been back and forth from the business district, and carried on my duties as usual. In the past two or three days, I have had some feeling of nausea, which is the final overcoming of the bile and other poisons in my system. With the complete eradication of this, I'll start to eat again."

MEDICINES DON'T HELP.

A native of New London, Ct., Mrs. Bailey declares that as a small child she was subject to attacks of asthma. "I tried athletics and later on medicines of all sorts which never did much good," she said. Twenty-three years ago my husband and I came to California for the climate and the change did some good, but failed to eradicate the disorder. We lived first in San Jose and eleven years ago came to Los Angeles.

"Here I gained not only in weight, but also in affliction, and when I reached more than 150 pounds I decided it was time to start over a new trail. I fasted long enough to come down to 135, but then, after eating regularly, found myself gaining again and decided on the present heroic course. I think it is going to prove the one real success, and that when I fully recover from my present task I will have as fine a constitution, if not better than the one I had as a girl."

"For years the doctors treated me for asthma, some of them using chloral regularly, not to secure a cure, but to prevent some of the pain and suffering. They doped me with all sorts of nostrums, which failed to work, and I hit on the fast cure. A few days of fasting always has relieved me of my affliction and now I am trying to get rid of it entirely, and expect to succeed."

HUSBAND STANDS BY.

Mrs. Bailey, while somewhat emaciated in the face, has fine clear skin and bright gray eyes. She talks vivaciously, and with spirit. Her husband, who has been in the hay and grain business for years, is supporting her in her task. "When she finishes with this fast she will have perfect health to begin with, and it will be no hard matter to build up a good physique," he said. "I have fasted from four to fourteen days, and have never felt any ill effects, having, on the opposite hand, discovered that I can get rid of nearly any ailment in that way."

He pooh-pooed the idea of sudden and fatal termination of his wife's fast, and is thinking seriously of trying one himself to lose part of his 200 pounds. "That would be a real achievement, and I would lose a much greater amount of weight than Mrs. Bailey has, for the reason that I have tried short fasts and discovered that I can lose from sixteen to eighteen pounds in a very short time."

As a parting shot, Mrs. Bailey declared that if, in the future, she undertakes such a fast, it will not be at home, even though the Bailey residence is located on a hillside at Hermon, a suburb which has been recently annexed to the city. "I'll go out in the woods or some other distant place, where gossip cannot penetrate, and neighbors do not consider themselves their brother's keeper."

The police have not decided on any special action, having found that the woman still has a fine physical appearance, and her mentality certainly not diminishing, should her fast become dangerous in the next few days she might be treated, after the fashion of some of the London suffragettes, to a forcible meal, administered at the County Hospital.

ENGINEERS TO MEET AT DINNER.

The Southern California Association of the American Society of Civil Engineers will meet at the University Club tomorrow evening. Following the dinner Samuel Storrow will speak on the subject of "Subways for the Relief of Traffic Congestion."

THE MARK OF GOOD CLOTHES HF
Vacation and Outing Necessities
We have a special assortment of vacation footwear — for every member of the family.
Mountain Boots, $6 to $10.
Elkskin Shoes, $4 and up.
Puttees $3.50 to $7.50.
Leggins, 50c and 75c.
White tennis shoes—Children's at 90c; Women's at $1 and up; Men's at $1.25 and up.
All other Outing Wear—Suits, Shirts, Hats, etc.
Harris & Frank
437-441 South Spring St

$3

This dainty Pump in Satin, Gunmetal or Patent, has Louis Cuban Heel, you will notice, and hand-turned sole. An exceptional value at $3.
This is one of our new, popular-priced Models.
Absolutely Guaranteed
Staub's
336 So. BROADWAY

Drink Puritas Distilled Water
5 Gallons 40c Phones: Home 10033 Main 3191
Delivered Within the Old City Boundary Lines. Agents in all beach and inland towns in Southern California.
L. A. ICE & COLD STORAGE CO.

S. Nordlinger & Sons,
DIAMOND MERCHANTS
631-633 S. Broadway

Akoz
For Rheumatism, Stomach Trouble, Ulcers, Piles, Kidney and Liver Trouble, Catarrh, Eczema.
At All Leading Druggists.

Smith Music Co.
Sole Representatives of the
EVERETT PIANO
406 West Seventh St.

FACTS ABOUT BUTTER

Housewives should know

about the recent ruling of the Los Angeles Produce Exchange by which the score for extra creamery butter was reduced from what the Exchange previously ruled should represent the standard for California creamery extras (and which according to that organization's wording was "the highest grade of butter produced during the season when made") to 90 points or what is vitrually a second grade butter.

All over the United States except in Los Angeles a score of 93 points is required for extra creamery butter. The United States Navy in purchasing the seasonal supply requires a score of 94 or 95 points, yet the people of Los Angeles hereafter, in view of this ruling of the Produce Exchange, will in most cases be obliged to accept a butter sold on basis of 90 points as the highest grade. There will be one exception—GOLDEN STATE BUTTER will continue to score 93 points or better.

"GOLDEN STATE BUTTER."

—Home of Ostermoor Mattresses— McCall Patterns—
Coulter Dry Goods Co
FOUNDED in 1878
U. S. Postoffice Sub-Station W. U. Telegraph Branch American Express Branch

Pre-Inventory Sale Continues

Men's Olus Shirts Are Reduced
Men will be eager to buy a plentiful supply of these smart Olus shirts—the sort you see advertised so much in the magazines; they utilize the tails for knee length garments; make a perfect-fitting, comfortable one-piece garment. We have reduced prices as follows:
—$1.50, now $1.10; $2, now $1.35; $2.50, now $1.75; $6.50 (silk,) now $5.00.
(Men's Furnishings; South Aisle)

Women's Cotton Vests, Two for 25c
That seems a ridiculously low price to pay for good vests—buying in quantities permits us to sell them for so little. Low neck, sleeveless cotton vests of good quality; weights just right for summer wearing—here in all sizes, at two for 25c.
(Knitwear; South Aisle)

McCall's Magazine, 35c Year
Instead of 50 cents, its former price; and we include, without extra charge, a McCall Pattern of your own selection (value 15c), making this splendid magazine cost you but 20c a year, mailed to your home the first of every month. Can you afford NOT to have McCall's advance fashions, when they are obtainable for so little? Leave your name and address at the—
(Pattern Section; Rear South Aisle)

Ostermoor Mattresses Reduced
Coulter's is the only Los Angeles store at which the genuine Ostermoor mattresses may be bought, at any price; as representatives, we sometimes can offer such reductions as these—
Full size; satin finish, dust-proof tick—were $16.50, at $15.
Various sizes, were $14.85, at $13.35; were $13.20, $11.70; were $11.50, at $10; were $10.00, at $8.35.
(Bedding; Rear South Aisle)

Remnants of Ribbon at Half
These short lengths accumulate with great rapidity; we put the half price upon them to move them quickly—you will find plain and fancy ribbons in abundance, some in lengths sufficient for hairbows, etc., others shorter, suitable for fancy work and trimmings; all at half.
(Ribbons; Main Floor)

New Arrivals in Fall Silks
43-inch Black Gaberdine Serge, $3 yd.
54-inch Black Satin Imperial, at $3 yd.
42-inch Black Satin Soliel, at $4.50.
40 and 44-inch Black Crepes de Chine, at $1.50 to $2.50.
40 and 44-inch Black Bengalines, at $3 and $3.50.
36-inch Satin Majestique, at $2—in a complete showing of the shades best for fall.
(Silks; Broadway Annex)

Kewpie Handkerchiefs for the Little People
These cunning little handkerchiefs show a border of Kewpies all about the hem, in colors, and are very pleasing gifts to children; we sell them at 35c, three for $1, put up in a neat box.
New Tiffany Initial Handkerchiefs—with wide hem, and the initial placed at an angle in one corner; these are fashion's latest decree, and we sell quantities of them at 25c.
(Handkerchiefs; Main Floor)

Novel Veils and Veiling
These smart veils and veilings have just come from the manufacturer—the personal selection of our buyer now in New York—
Hexagon Mesh Veils—with velvet or jeweled bands that are to be fastened about the neck—some with a tiny pendant at the center; quite the latest novelty—35c to $2.50.
Nose Veilings—a complete line here; scarce nearly everywhere; plain edge and Chenille dotted border; 35c, 65c and 75c a yard.
(Veilings; Main Floor)

Opportunities to Save on Children's Apparel
A choice selection of hand-embroidered pique coats, sizes six months to six years; with embroidered cape, sailor or round collars; were $5 to $14, reduced one-fourth.
(Children's Wear; Second Floor)

Popularly Priced Good Corsets
It is unnecessary to pay a high price to obtain a dependable, satisfactory corset, if your selection is made from the famous Warner line, which embraces many models—a style for all figures—at $1 to $3.50. Our assortments are more than usually complete in these good corsets.
The Dorothy Style Juno-form Bust Forms are here at 85c to $1.50.
(Corsets; Second Floor)

Sanitary Goods of the Best Sorts
We carry the Crescent Sanitary Napkins, at 50c to 60c a dozen; and Sanitary Belts at 25c; a belt and napkin holder together for 50c; skirt protectors at 50c and 75c; skirt protector and belt combined, $1.50.
(Children's Wear; Second Floor)

215-229 South Broadway—224-228 South Hill Street.

DRINK STOLL'S BRAND THE PERFECT COFFEE

Bon Ton
High-Grade Cloak-Suits and Millinery at Popular Prices.
347 SOUTH BROADWAY
Phones: Home A4956—Main 1973.

EMERSON PIANOS PLAYER PIANOS
Grands and Uprights
The best in 1849 and every day since. Terms to suit. We are sole representatives for Los Angeles.
Platt Music Co. 329 S. Broadway. 312 W. Seventh.

BIG SALE NOW ON AT
ELECTRIC LIGHTING SUPPLY CO.
216 West 3rd. Street.
Between Spring and Broadway.
Main 3462 F6497

WE ARE MAKING
A special offer on a $6.00 set of teeth that we know cannot be equaled elsewhere under $12.00. We know it so well that we are willing to make you this proposition—bring us a sample of ANY dentist's $12.00 set of teeth and we will duplicate it for $6.00 or make you a $12.00 set free.
YALE DENTISTS, 444 South Broadway. Third Floor, Parmelee-Dohrmann Building.

TO LET
In best district on Broadway, ideal space for Misses', Children's or Boys' wear or shoes.
737-741 SOUTH BROADWAY

QUICK MEAL STOVES!
Hotel and Restaurant Equipment.
Everything in Hardware.
(Special Sales Each Week)
CASS-SMURR-DAMEREL CO.
412-14 South Broadway.

Life's Gentler Side—Society, Music, Song and the Dance—The Theaters.

MOVEMENTS IN SOCIETY.

Miss Helen Crennan

Of Washington, D. C., who is the house guest of Mr. and Mrs. James M. Sheridan of this city. Miss Crennan is a niece of the late Henry M. Teller, formerly Secretary of the Interior under President Arthur and United States Senator from Colorado.

AFTER several weeks spent in Denver, where she was the guest of honor at a score of brilliant functions at the home of her uncle, Judge James H. Teller, Miss Helen Crennan of Washington, D. C., is in Los Angeles for an extended visit to Mr. and Mrs. James M. Sheridan of No. 127 South St. Andrews place.

Miss Crennan, who is the niece of Henry M. Teller, formerly Secretary of the Interior under President Arthur and United States Senator from Colorado until his death a year ago, is a distinguished member of the younger set in Washington society. She possesses a voice of remarkable sweetness and has achieved the distinction of having been selected by John Philip Sousa as one of his concert soloists. She is a most attractive brunette.

Mrs. Sheridan and her guest attended the same seminary at Washington and the friendship begun there has been strengthened by the interchange of visits since graduation.

Mrs. Sheridan is planning a number of special functions in honor of her guest, who it is expected, will remain here several weeks.

Mrs. Sheridan is special assistant to Attorney-General McReynolds and the Sheridan home is always the center of notable gatherings.

Miss Crennan will spend a month in San Francisco before returning home.

En route.

Mr. and Mrs. James S. Stark and daughters, Miss Frances Stark and Mrs. Thomas Lysle Davis, of South Carolina, who have been visiting Mr. Stark's sister, Mrs. Alice H. Covert, No. 448 South Virgil street, for the past two weeks, left yesterday for their home.

Home From Catalina.

Mr. and Mrs. Le Roy Raymond Crawford of No. 1336 Westlake avenue have returned from a pleasant outing at Catalina.

Week-end Outing.

Mr. and Mrs. Frank Splane, the latter formerly Miss Gladys Lindley, enjoyed the week-end at Catalina.

Engagement Announced.

Mr. and Mrs. Max Abrams announce the engagement of their daughter, Miss Rose, to I. Shere of this city.

In Los Angeles.

On their honeymoon trip, Mr. and Mrs. A. R. Dalton are visiting Los Angeles from Chico, stopping at the Engstrum. They will leave in a few days for San Francisco and may go on to the Puget Sound before returning to their home at Chico.

Wedding Announcement.

Announcement is made of the wedding Sunday of Miss Lydia C. Krick, daughter of Mrs. L. F. Krick, formerly of Brooklyn, N. Y., now of this city, to Harry S. Lems. The wedding took place in the parlors of the First Methodist Episcopal Church. The young people will spend the summer at the beach.

Left Yesterday.

Mr. and Mrs. R. P. Haskins and family left yesterday for their mountain home in the Tejunga Canyon. They were accompanied by Mrs. Mary J. Cooke, Miss Catherine Cooke and John J. Cooke.

Porch Party.

Mr. and Mrs. A. J. Kistler, No. 1641 Argyle avenue, Hollywood, assisted by Mrs. Leon S. Griswold, Mrs. Charles F. Kistler and Mrs. Will A. Kistler, gave a porch party Wednesday afternoon. The guests were Mrs. James McGowan, Judge Henry, Mrs. Charles Bareford, Mrs. Hugh Davis, Mrs. Edward Dishman, Mrs. John Hanna, Mrs. Florence Nealy, Mrs. John Kerrigan, Mrs. J. H. Wolfe, Mrs. Elmer Creed, Mrs. H. Ecclestone, Mrs. Miller, Mrs. Sarah Kappie, Mrs. Lee Gilmore, Mrs. Ray Webb, Mrs. James McRay, Mrs. Eliza Lemon, Mrs. Ida Felts, Mrs. Will Shortridge, Mrs. Katherine Hyland, Mrs. Catherine Anderson, Miss Bertie McRay, Miss Eledta Felts, Miss Lucille Kistler, Miss Adeline Anderson, Miss Leah McKee and Miss Marguerite Nealy.

Personal Mention.

Having just returned from Mexico City, H. E. Crawford has joined his wife at the Bryson. He has extensive mining interests in the southern republic. Mrs. Crawford has just returned from the East.

At Ocean Park.

Mr. and Mrs. J. M. McFadden of San Diego are spending a few days at the Merritt-Jones.

Mrs. E. B. Matcham and Mrs. M. A. Baucher of Hollywood spent the week-end there.

Many San Franciscans are enjoying the summer at Ocean Park. Among them are: Mrs. P. Prather, William D. Gutman, Miss Orpha Neece, Miss Josephine Beck, Mr. and Mrs. J. P. Ward, F. W. Hauger, Mrs. M. Plant and R. C. Walters, who are stopping at the Merritt-Jones.

In Santa Barbara.

Mr. and Mrs. Todd Ford of Pasadena are guests at the Potter Hotel, having gone up to join Mrs. Ford's parents, Col. and Mrs. D. T. Perkins, who arrived yesterday from a three-months' visit in Akron, O.

Mrs. Ozro William Childs of Los Angeles and her daughter, Miss Emmeline, who have been occupying one of the Montecito Park cottages, are domiciled at the Potter Hotel for an indefinite stay.

Theatres—Amusements—Entertainments

MOROSCO'S Burbank Theater— Main St. Near 9th. Mats. Thurs., Sat. and Sun.
FAREWELL WEEK OF THIS BIG SUCCESS—LAST SEVEN PERFORMANCES
The Burbank Company Offers Rose Stahl's Famous Hit,
"MAGGIE PEPPER"
A Great Drama of Department Store Life by Charles Klein.
REGULAR BURBANK PRICES: Nights, 25c, 50c, 75c Matinees, 25c and 50c.
BEGINNING SUNDAY MATINEE, AUG. 16TH—HENRY KOLKER IN A NEW PLAY, "HIS SON."

HAMBURGER'S MAJESTIC— BROADWAY, NEAR NINTH STREET.
THIS WEEK ONLY—MATINEE DAILY
M. B. Dudley and George F. Cosby Present the Motion Picture Sensation,
"Panama and the Canal From an Aeroplane"
DARINGDEVIL BOB FOWLER APPEARS AT EACH EXHIBITION AND DESCRIBES HIS THRILLING FLIGHT. SEE THE SENSATIONAL DROP IN THE SKY. THE MOST REMARKABLE MOTION PICTURE EVER TAKEN.
POPULAR PRICES—15c, 25c and 50 cents. ALL SEATS RESERVED. MATINEE DAILY AT 2:15; NIGHT EXHIBITION AT 8:15.

AUDITORIUM, CLUNE'S— Theater Beautiful
THIS WEEK Daily 2:15, 8:15, 4:45, 7:00, 9:15 p.m.
Second and Last Week of D. W. Griffith's Eugenic Problem Play
"THE ESCAPE"
Don't Marry Until You See It.
PRICES: Nights 10c 20c 30c Matinees 10c 20c

CLUNE'S BROADWAY— War Pictures
See How French Aeroplanes Rammed German Dirigible.
EXCITING TENSE "WARFARE IN THE SKIES" COMEDY PATHOS
Walk in Front of Camera and See Yourself at Clune's Broadway.

BROADWAY, Between 6th and 7th— Phones: Home 10477, Main 977
Orpheum
Standard of Vaudeville
AMERICA'S FINEST THEATER
ABSOLUTELY FIREPROOF
ALWAYS A JOY.
TRIXIE FRIGANZA
CORRADINI'S MENAGERIE, Zebras, Elephants, Horses, Dogs. SAMMY BURNS & ALICE FULTON, Dancing Satellites. FIVE MELODY MAIDS & A MAN, Mirth and Melody. JOHN & MAE BURKE, A Ragtime Soldier. YVETTE, Whirlwind Violinista. TULE, MUNIER & CO., "The Stranger."
Last Week: LIANE CARRERA, ANNA HELD'S DAUGHTER, and Company.
Symphony Orchestra Concerts, 2 and 8 p.m. Hearst-Selig News Views.
Every Night at 8, 10-25-50-75c; Boxes, $1; Matinee at 2 Daily, 10-25-50c; Boxes 75c.
SATURDAY AND SUNDAY MATINEES, NIGHT PRICES.

MC CAREY'S Vernon Arena— Tonight Night 8 P.M.
10-ROUND BOXING CONTEST Leach Cross vs Joe Rivers 135 LBS. RINGSIDE.
10-ROUND SEMI-WINDUP Johnny Arrezay vs Patsy Riley CATCHWEIGHTS
8-ROUND CURTAIN RAISER Steve Dalton vs Dummy Jordon CATCHWEIGHTS
Gallery, $1.50; Reserved Seats, $2.00 and $4.00; Box Seats, $5.00. Seats on sale at "Main Office" Lobby Cigar Stand, 218 W. 6th st. Phones Main 8750—F2064. Club Office Phones, Main 8201—F6064.

TALLY'S BROADWAY THEATER—833 S. Bdwy.
PRICES 10-20-30 CENTS SHOWS AT 12, 1:50, 3, 4:50, 6, 7:50 AND 9.
THIS WEEK ONLY
JANE GREY IN "The Little Gray Lady"
Special Music By Great Pipe Organ and Orchestra.

OIL SURPLUS RECORDED.

Production Million Barrels Larger than Shipments for July—Heavy Oil Situation Good.

A surplus of about 1,000,000 barrels of oil for the month of July was recorded, according to early estimates. The production for the month was approximtely the same as for June, while shipments were a little less than for the preceding month, or close to 8,500,000.

While the situation, as regards light oil, remained virtually unchanged during the month, due to the large output in the Lakeview gusher region, heavy oil situation continues steadily to improve. Despite three cuts in prices of the light product, there has been no change in rates for low gravity.

The Standard recently made a large purchase of heavy oil for its needs in the Kern River from the Independent Oil Producers' Agency at 40 cents a barrel. The contract calls for 500,000 barrels, to be delivered at the rate of 50,000 barrels a month. This is to an extent indicative of the fact that the company is considerably in need of an extra supply.

California is taking much better care of its surplus production than other sections have done under similar circumstances, owing to the prosperous condition of the Coast. The fuel market has shown remarkable improvement in the last two years, and for the present no danger of oversupply in this direction appears. Instances have been reported where independent concerns have offered a 5-cent premium over the Standard price to companies producing heavy oil.

Refined products have retained their position remarkably well, considering the unusual increase in the output.

CRIME ON INCREASE.

But Not in Comparison to Growth in Population, According to Two Years' Official Figures.

The biennial report of the District Attorney's office was completed yesterday by Deputy Keetch and sent to the Attorney-General.

The report shows that crime has increased about 34 per cent. in Los Angeles county during the past two years. Mr. Keetch attributes this to the rapid growth of population.

The report shows that 1847 cases were filed in the District Attorney's office during the two years ended June 30. In these cases 990 pleaded guilty, 282 defendants were convicted and eighty were acquitted. Four defendants were sentenced to death, 471 to penitentiaries, 204 were sentenced to other institutions, a total of 582 were granted probation, were fined or received probationary sentences.

During the period of two years ended June 30, 1912, there were 1209 cases against the present 1847.

The Reviews.

FIRST MARCUS LOEW BILL.

New Management's Propitious Start at Emp.

Trixie Friganza a Hit at the Orpheum.

What's Doing at the Picture Houses.

Trixie Friganza trips onto the stage at the Orpheum this week—some thirty pounds lighter than when last seen in Los Angeles—and she says, says she: "What is your lucky stone? Mine is a brick!" And for the next twenty minutes Trixie gives a demonstration of the fact that all headliners are not jokes, and that now and then one shows up with real topline stuff on tap.

It has been the custom for some years for stars who have fallen to strike the Orpheum circuit for a job, and, because of the past, to insist on big salary and loud-sounding billing. Trixie is none such. She has been a star since 1893—count the years—and yet she goes on the circuit, not on the strength of her past performances, but on the strength of what she can "peddle" at the present time. For twenty minutes she enthralls her audience with mirth and melody and dancing. Her humor appears spontaneous, and not forced. She is Trixie Friganza, and not a woman playing a part. Two male assistants appear in her dances for a few minutes each, and they are real dancing partners. She's a genuine, dyed-in-the-wool headliner, and more power to her.

Second of interest on the new bill is Sammy Burns and Alice Fulton, late of "The Tick-Tock Man," who are nothing less than terpsichorean marvels. These two young persons, too, are up to the Orpheum standard, and the applause at yesterday's matinee and initial performance of the new bill, indicates they will prove big favorites.

Corradini's menagerie consists of an elephant, two zebras, some lively dogs and a horse of the blue-ribbon variety. The elephant is the famous "Mollie" well known to vaudeville-goers, and better this season than ever. The act is better than most animal acts and worthy of attention.

The Five Melody Maids and a Man give a fair twenty minutes of instrumental and vocal melody. The act is well dressed and "classy," but risks ruin because a certain blonde at the piano "down right" insists on personal advertisement.

The hold-overs include John and Mae Burke in "The Ragtime Soldier," which pleased yesterday; Liane Carrera, Anna Held's Daughter; Yvette, the whirlwind violinist, who is another great favorite, and Yule, Munier and company in the impossible sketch, "The Stranger."

Empress.

George Fish is a lucky man. Yesterday he took over the management of the local Empress, and the first bill handed him by the management happens to be one of the best for several weeks. The Eleven Kincaid Kilties, Scotch lads and lassies, in their abbreviated national costume, hold the topline position on the new bill, and they hold it by strength as well as by advertising designation. In a sort of Scotch revue they give a refined turn of some twenty-five minutes, a medley of song and dance and fun, old airs bringing tears to the eyes of those who remember when they were new, and up-to-date comedy bringing laughter bubbling to the lips of the young.

The bill this week is opened by the Cavana Duo, two extremes of grace and foolishness. The female part of the duo furnishes the grace and the male portion dexterity on the slack wire and the foolishness.

Sam Ash is on the bill, too. Sam is a genuine tenor. He was starred for a season in "The Chocolate Soldier." He merely walks out before the lights, lifts up his head, and sings. There is no by-play, no affectation. And his voice rolls out and fills the auditorium and pleases pit and dome alike.

Frank Byron and Louise Langdon return in "The Dude Detective," a laughable skit that pleases. Joe Cook presents his one-man vaudeville, something a bit new and refreshing. Good film comedies complete the bill.

Republic.

"The War Correspondent," a musical burlesque on the present war in Europe, is the topliner this week at the Republic, presented by the Magee extravaganza company. Jack Magee, Heinie Auerbach, Maxie Mitchell and Francis Kerry have the principal roles. Another girl feature is the five Musical Lassies, instrumentalists with good gowns and excellent stage settings. Jim Dervin, ventriloquist; Fox and Leo Leonard, dancers, and other acts, complete the bill.

Miller's.

Klaw & Erlanger's film production "Man's Enemy," produced by James Kirkwood, is the chief attraction this week at Miller's. It is played by an all-star cast, including Lillian Gish and Vivian Prescott, Mary Pickford, Henry Walthall and Arthur Johnson are also on the bill in the romantic drama, "Love Among the Roses." Three reels of good comedy complete the bill.

Tally's.

Miss Jane Grey portrays the leading role in the four-act photoplay adaptation of Channing Pollock's drama, "The Little Gray Lady," at Tally's Broadway Theater this week. The scenes of the play are in Washington, and the story deals with social and political life at the capital.

Hippodrome.

The great Leroy heads the bill this week at the Hippodrome. He is an "escape" artist, releasing himself from handcuffs, shackles, straight-jackets and other means of confinement. He promises to have new stunts each performance. Ralph Connor, the mimic, is also on the bill. Abram and Johns present another delightful sketch, the present one being "As Men Go," a story of the frontier. The Dupre brothers give snappy songs and dances. Gorman's rough-house kids, a conventional "school day" act, pleases. Kelly and Rowe have a skit called "At the Theater," which is laughable, and good motion pictures complete the bill.

Clune's Auditorium.

"The Escape," the great film drama made by D. W. Griffith from Paul Armstrong's play of the same name, is continued this week at the Auditorium. This photoplay is still drawing good houses. It tells the heart story of a girl of the East Side, in New York, surrounded by vice, vulgarity and crime, trying to rise above her environment, and finally succeeding.

Woodley.

At Woodley's this week one of the features is an animal film, "In Tune With the Wild," featuring Kathlyn Williams. The other half of the programme is a Klaw & Erlanger feature, "Woman Against Woman," which has a plot with thrills enough to satisfy the most exacting. A singer has been added to the programme at Woodley's.

Clune's Broadway.

At Clune's Broadway this week they are showing motion pictures taken in front of the theater last week, thus giving many Los Angelenos a chance to see themselves in the "movies." In addition there is the usual diversified bill of drama and comedies, and the usual musical programme.

LAURA JEAN LIBBEY TALKS HEART TOPICS.

What Men Say to Win a Girl.

"Now I can love thee truly,
For nothing comes between
The senses and the spirit,
The seen and the unseen;
Lifts the eternal shadow
The silence bursts apart,
And the soul's boundless future
Is present in my heart."

The wooer who is in love's meshes should not be held responsible for all that his tongue utters if he imagines this is his best weapon in courtship's warfare. He will tell her that after marriage she is to be the happiest girl in the world, that he will shield her from every care.

If she's a working girl, he declares that her little hands shall never know future toil; that her people shall be his people. The foolish little girl is led to believe that after she weds Jim her path will be one of roses, with never a thorn. He has built up false ideals, an untrue standard of his own capabilities.

As soon as they are wed and the honeymoon is over, the girl looks to him to make his promises good. When she finds Jim's salary is a good deal short of the sum he boasted about, that she must skimp and save in every direction, thinking twice ere she spends a cent and a dozen times ere she dares give a little spread to which she may invite her relatives, she realizes that Jim's promises were elastic. He can blame himself if the little bride shows a bit of dissatisfaction over the situation. Men imagine that they must make false promises to girls to win them into saying yes when they propose marriage.

This is a decided mistake. A man should place himself in his true colors—be honest and truthful to a girl, telling her exactly how much he makes and also to what figure they must cut down expenses when they are wed. If she expected to keep a maid to do the housework and then finds that this is an extravagance which they cannot afford, he must expect that she will do a little sobbing over a heavy wash or large ironing, cooking, baking and household drudge and wife all in one. If she knows what her duties are to be beforehand, the average girl will meet the situation cheerfully.

She doesn't feel that she has to "come down" by marrying. She knows just how much is coming in per week and she draws the line accordingly. If a girl is really in love, she will marry him just as quickly if he makes $15 a week as though he were making $20 or over. She prepared herself to be cheerful accordingly. If her expectations are not raised, she will not be looking for more comforts than she gets. It is not necessary for a man to tell a girl a fairy story to win her, if she loves him, for his wife. Honesty, in love affairs, is the best policy.

MISS LIBBEY'S REPLIES TO YOUR LETTERS.

Correct name and address must be given to insure attention, not to print. Send your letters to Miss Libbey, No. 916 President street, Brooklyn, N. Y.

Fortune Knocks Too Late—Oh, No!

Dear Miss Libbey: I read your column and am interested in it. I often wonder why so many young men seem to have it in for a mother-in-law. I often think the reason why so many sensible young girls fear to marry is because they are afraid the husband would be unkind to their dear mothers. All men are not like that. If I were to marry a girl whose folks were poor, the first thing I would do would be to take care of the mother. I am a clean, Christian boy of 21 with a good railroad position, and have saved a little. What chance do you think I have of winning a nice, honorable young girl? JOHN.

Every chance in the world, John, for you seem to have the right kind of principles. I print your letter that many a girl who is poor and the sole support of a dependent mother may read and take heart of hope—that some good man like you may cross her path and lift the heavy burden from her frail shoulders.

Beginning as She Meant to End.

Dear Miss Libbey: I am a young married woman, a bride of two weeks, and my husband and I are in a bitter quarrel. My aunt with whom I live told me I must commence married life as I meant to end—by insisting upon my husband turning over every cent of his wages to me every Saturday night, I to dole out the expenses as I thought right. My request came as a great surprise to my husband. He replied that he could not comply with my demand, owing to the fact he was paying some bills which he had agreed to settle and meant to keep his word. We had it hot and heavy, my husband saying that if he had known that was my idea before marriage, he wouldn't have married me. My aunt says: "Be firm; he will have to give in." My husband declares he will not. Do please tell me what to do as quickly as you can, for my husband and I do not speak and I am afraid he will leave me and break up the pretty little home we have just started. HEARTBROKEN SADIE.

With due respect to your aunt, it was mistaken kindness on her part to attempt to influence or run your new home for you after marriage. There are husbands and husbands. Many good men hand over their earnings good-naturedly to their wives of their own accord. If so, well and good. There are other equally as estimable husbands who object to this procedure. Each should do as he sees fit. Often the generous husband becomes close-fisted with his wife later on and the man who has held onto his purse at the outset, the most generous. Live in harmony with your husband or love will fly from your home. Be reasonable. Trust to his affection and judgment to do what is right by you.

LAURA JEAN LIBBEY.

ADOLPH TANDLER SAFE.

Brilliant Musical Genius Arrives in New York From War Zone. Expected Here Shortly.

Not in Europe, but in America, according to advices received yesterday, is Herr Adolph Tandler, the brilliant Viennese composer and director of the Los Angeles Symphony Orchestra.

He wired from New York, stating that he had reached that city in safety despite the fact that he was in Vienna at the time war was declared and he was liable to be forced into military service, he being still on the reserve list, although holding papers showing his declaration some years ago of becoming an American citizen.

For a time it was thought that Los Angeles music lovers would have to forego the pleasure of seeing the able and capable Austrian director in local work. His arrival in this country will mean much rejoicing here and further details of his escape from Europe will arrive in a few days by mail.

He is expected to reach here within this week and immediately after this will begin the rehearsals of the symphony for the ensuing season.

MARRIAGE A HABIT.

Women Want Husbands in Order to Escape Being Called "Old Maids" and So Will Take Chances.

[Mother's Magazine:] Women have the marrying habit; men do not. This is not strange, for generations of girls have been taught that every woman should be married, and that to remain unwed is a disgrace. Being a "married woman" has been a sort of boast of superiority on the part of wives. Naturally, because their mothers and almost every other person of their own sex put a great deal of emphasis on the desirability of being married, and none at all on the desirability, which sometimes exists, of remaining unmarried, girls looked on marriage as the goal of ambition, and bent their whole energies to getting husbands.

Rather than endure the stigma of being "old maids," they took the first man who gave them a chance. Their object was not love, not a husband, but simply to acquire the status, privileges, and deference, which they had been taught were denied to all of their sex except the "married woman."

The same mothers who fairly drive their daughters to marry are singularly reluctant to see their sons wed. The mother who is employing all the arts and craft of the chase to entrap some other woman's son for her daughter's husband will weep at the announcement that the other woman's daughter has shackled her son.

Jailless Crimes.

[Judge:] Killing time.
Hanging pictures.
Stealing bases.
Shooting the chutes.
Choking off a speaker.
Running over a new song.
Smothering a laugh.
Setting fire to a heart.
Knifing a performance.
Murdering the English language.

The Cost of War.

Some little idea of the cost of a general war in Europe may be formed by a study of the figures of the cost of the Balkan War to the little country of Bulgaria. The total money cost to Bulgaria alone was $548,000,000. The number of lives lost was between $5,000 and $8,000, or between 6 and 7 per cent. for the adult male population of the country.

Theatres—Amusements—Entertainments

PANTAGES' Broadway Vaudeville—10c—25c
Matinee Daily 2:30—Nights 7:10 and 9:10
Napoleon The Great & Little Hip
World's Greatest Animal Entertainers
Vera Stanley—Alpha Troupe—Galliard & Barnes & Barron—Galloway & Roberts

WOODLEY THEATER—838 Broadway
THIS WEEK—A BIG DOUBLE BILL
"WOMAN AGAINST WOMAN"
KLAW AND ERLANGER'S GREAT DRAMATIC MASTERPIECE
"IN TUNE WITH THE WILD"
SELIG'S GREATEST WILD ANIMAL PHOTOPLAY DRAMA
Featuring KATHLYN WILLIAMS and an All-Star Cast
THE LEOPARD
WHICH ACTED THE LEADING ANIMAL ROLE IN THIS PHOTOPLAY DRAMA ON EXHIBITION AT THE WOODLEY THEATER THIS WEEK
MATINEE ALL SEATS 10c NIGHTS 10c, 15c AND 25c

REPUBLIC Theater HERT LEVEY'S
Main St. Between 3rd and 4th
Matinee Daily at 2:15
Night, 7:00 and 9:00 P. M.
A Family Theater for Women and Children
A Dollar Show for 10c and 15c
A Rippling Burlesque on Present War
"The War Correspondent"
Including Jack Magee, Heinie Auerbach, Maxie Mitchell, Francis Kerry, Raymond, Hattie Lambert, Chester and other favorites.
Other Big Vaudeville Acts.

EMPRESS— You Don't Know Vaudeville Until You've Been to the Empress
11 KINCAID'S KILTIES
Merry Maids and Musical Highlanders singing Scotland's sweet songs. See the Feminine Harry Lauder.
FRANK BYRON & LOUISE LANGDON In "The Dude Detective"
5—OTHER GLORIOUS ACTS—5
MATINEE DAILY 10c 2 SHOWS NIGHTLY, 7:00 and 9:00
PRICES—10c, 20c, 30c

VISIT THE CAWSTON OSTRICH FARM
South Pasadena, See the gigantic ostriches on their native heath, most interesting sights. South Pasadena cars on Main st. Fare 5c, including admission to farm, 25c, on sale at P. E. Depot or Cawston store, 735 Broadway.

WASHINGTON PARK Ball Grounds—
VENICE vs. LOS ANGELES
AT VENICE—Sunday, Aug. 16, 10 a.m.

HIPPODROME— Main, bet. Third & Fourth. Matinee Daily 2:30. Nights, 6:30-9:00 p.m.
The Great LEROY The World's Most Famous HANDCUFF KING
10 Cents

MILLER'S THEATER— TODAY AND ALL WEEK KLAW & ERLANGER Present the Big Dramatic Sensation, "MAN'S ENEMY"

JARDIN DE DANSE— Popular Photo-players, MON. NIGHT
Dancing every night in the week. Sunday—Perfect dancing floor—all dances. Music—admission 15c.

THE MEDAL OF HONOR.

Is One of the Rarest and Most Difficult to Win Among Military Honors with All Nations.

[Chicago Tribune:] According to average information [illegible] Victoria Cross, the Iron Cross of the Legion of Honor are rewards of heroism [illegible] mark a man above his fellows in this foreign land.

But how many Americans [illegible] what a medal of honor is?

How many Americans [illegible] the modest American [illegible] wear the medal of honor [illegible] oration that is among the most difficult to win among honors?

The Cross of the Legion [illegible] established by Napoleon [illegible] while founded to [illegible] special daring in war [illegible] en freely for civil [illegible] ly 40,000 German [illegible] orated with the Iron Cross [illegible] en months of the [illegible] War, while in the [illegible] century since the cross [illegible] or roll only 3042 [illegible] and of these nearly [illegible] under a mistaken [illegible]

The holder of the [illegible] must have "distinguished himself conspicuously by gallantry and fidelity, at the risk of his life, above the call of duty." The standard [illegible] bars out action, however [illegible] course of duty and including [illegible] of daring which a man might [illegible] or avoid without rebuke, is [illegible] unequaled.

BEST SHOES IN WORLD.

American Soldiers Will Be Shod of Any Fighting Unit's Scientific Footwear.

[New York Globe:] A [illegible] shoemaking contest, [illegible] a close by the awarding of [illegible] contracts to the winner [illegible] 240 pairs of the most perfect [illegible] of military footgear ever [illegible] tured, according to the [illegible] experts who passed upon [illegible]

"Next to the quality of the [illegible] carries," said one of [illegible] perts, "more depends upon [illegible] dition of the shoe be worn [illegible] on any other factor that [illegible] the make-up of an effective [illegible]

As a result of this [illegible] United States army [illegible] have evolved a shoe which [illegible] makes the American [illegible] best shod soldier in the [illegible]

It took over a year of [illegible] and careful experiment [illegible] factory results were [illegible] lem X-ray photographs [illegible] the positions of the bones [illegible] were noted and the [illegible] during and after marches [illegible] and compared. All this time [illegible] models were tried and [illegible] worked out. Finally the [illegible] was evolved with its [illegible] the big-toe side, its easy [illegible] a chance for the toes [illegible] and naturally as in a moment.

When the theory of [illegible] covering the foot had been [illegible] lished to the satisfaction of [illegible] experts, various manufacturers [illegible] their patents at the army's [illegible] in the hope they would be [illegible] with the valuable contract [illegible] the 4000 pairs worn out [illegible] marching for Uncle Sam.

But the Quartermaster [illegible] not limit itself to a shoe [illegible] worked out a system of [illegible] firm submit a sample of [illegible] do. Two pairs of shoes [illegible] by each bidder, showing [illegible] facturer's ability to meet [illegible] tions.

The 240 prize pairs of [illegible] the result, and out of them [illegible] selected the standard for [illegible] future footwear.

Beauties of Our Language.

[Judge:] It had been a [illegible] discussion, but it wound up [illegible] laugh when, in answer to a [illegible] ment made by one of the [illegible] Shurovit retorted decidedly:

"But it is true, for all that [illegible] that that that was [illegible] not an adverb."

THE MEDAL OF HONOR.

Is One of the Rarest and Most Difficult to Win Among Military Heroes with All Nations.

[Chicago Tribune:] Americans ... average information know about ... Victoria Cross, the Iron Cross ... Cross of the Legion of Honor. ... are rewards of heroism which ... mark a man above his fellows ... in this foreign land.

But how many Americans ... what a medal of honor is?

How many Americans ... the modest American soldier ... wear the medal of honor ... oration that is among the rarest ... most difficult to win among ... honors?

The Cross of the Legion of ... established by Napoleon in 1802, ... while founded to signalize ... special daring in war, was ... en freely for civil distinction. ... ly 40,000 German soldiers ... orated with the Iron Cross ... en months of the Franco-... War, while in the more than ... century since the creation of our ... or roll only 2088 have been ... and of these nearly 900 were ... under a mistaken reading of the ... The holder of the medal of ... must have "distinguished himself ... eminently by gallantry and ... ity, at the risk of his life, beyond ... call of duty." The standard, ... bars out action, however brave, in ... course of duty and includes only ... of daring which a man might ... or avoid without rebuke, is said to ... unequaled.

BEST SHOES IN WORLD.

American Soldiers Will Be the Best Shod of Any Fighting Men in the ... Scientific Footwear.

[New York Globe:] A nation-... shoemaking contest, just brought ... a close by the awarding of ... contracts to the winners, ... 240 pairs of the most perfect ... of military footgear ever ... tured, according to the board of ... experts who passed upon them.

"Next to the quality of the ... carries," said one of these army ... perts, "more depends upon the ... dition of the shoe he wears than ... on any other factor that goes ... the make-up of an effective ... As a result of this feeling, ... United States army quarter... have evolved a shoe which, ... makes the American fighting ... best shod soldier in the world.

It took over a year of ... and careful experiment before ... factory results were reached. ... lens X-ray photographs were ... the positions of the bones of the ... were noted and the anatomy ... during and after marches was ... and compared. All this time ... models were tried and theories ... worked out. Finally the type of ... was evolved with its straight ... the big-toe side, its snug instep, ... a chance for the toes to lie as ... and naturally as in a moccasin.

When the theory of scientific ... covering the foot had been ... lished to the satisfaction of the ... experts, various manufacturers ... their patents at the army's disposal ... in the hope they would be ... with the valuable contracts to ... the 6000 pairs worn out in a ... marching for Uncle Sam.

But the Quartermaster ... not limit itself to a single ... worked out a system of having ... firm submit a sample of what it ... do. Two pairs of shoes were ... by each bidder, showing the ... facturer's ability to meet ... tions.

The $40 prize pairs of shoes ... the result—and out of these ... selected the standard for the ... future footwear.

Beauties of Our Language.

[Judge:] It had been a ... discussion, but it wound up, ... laugh when, in answer to a ... ment made by one of the ... Shurovit retorted decidedly: ... "But it is true, for all that, ... that that that that man used ... not an adverb."

Amusements—Entertainments

...adway Vaudeville—10c—20c—
...ily 2:30—Nights 7:10 and 9:0...
The ... & Little Hip The ...
...reatest Animal Entertainers
...—Alpha Troupe—Gallarini ...
...arron—Galloway & Roberts ...

...EATER—838 Broadway ...
THIS WEEK—A BIG DOUBLE BILL
...N AGAINST WOMAN"
...NGER'S GREAT DRAMATIC MASTERPIECE
...NE WITH THE WILD"
...ST WILD ANIMAL PHOTOPLAY DRAMA
...THLYN WILLIAMS and an All-Star Cast
THE LEOPARD
...DING ANIMAL ROLE IN THIS PICTURE WI...
...T THE WOODLEY THEATER THIS WEEK.
10c NIGHTS 10c, 15c AND ...

...ter — A Dollar Show for 10c and 15c
A Ripping Burlesque on European ...
"The War Correspondents"
featuring Jack Magee, Maxie Mitchell, ...
Raymond, Helene Auerbach, Clarence ...
and other favorites.
Other Big Vaudeville Acts.

You Don't Know Vaudeville Until You See It
SPRING, NEAR FOURTH ST.
Vaudeville Until 11:00 P.M.
Youth, Laugh and Scream.
...ID'S — FRANK BYRON ...
...ES — LOUISE LANODO...
...lighlanders — In "The Dude Detect...
...—OTHER GLORIOUS ACTS—...
...Y 10c — 2 SHOWS NIGHTLY, 7:30 and 9 ...
PRICES—10c, 20c, 30c.

...WSTON OSTRICH FARM—
...the gigantic ostriches eat and play. ... of ...
...South Pasadena cars on Main St. Round trip ...
...cars, 25c, on sale at P. E. Depot or Car...

PARK Ball Grounds—
LOS ANGELES Aug. 11, 12, 13 ...
...nday, Aug. 16, 10 a.m. Take P. E. Car to ...
The Great LEROY The World's Most Famous HANDCUFF KING
10 Cen...
JUNCTION NINTH AND MAIN STS.

...EATER—
...V & ERLANGER
...t the Big Dramatic "MAN'S ENE...
...Sensation.
...NSE— Corner 5th and Spring
Biggest, Coolest, Best Floor in ...
every night in the week except ...
Perfect dancing floor—all newest ...
...dmission 10c.

IN THE FIELD OF SPORTS

The Los Angeles Times

...OLIII[RD] YEAR. TUESDAY MORNING, AUGUST 11, 1914.—4 PAGES. PART III.

25% OFF
Auto Dusters

—If you can't call in to look over these exceptional bargains call up and we will send them on approval. Main 588, Home 60888.

—$1.50, $2.60, $3.75, $6.00, $8.00.

—The New Store — New Stock — New Ideas—

B. H. Dyas Co.
7th St. Nr. Bdwy.

MOTOR CAR DEALERS ASSOCIATION DIRECTORY

APPERSON JACKRABBIT and GRANT—Leon T. Shettler Co., 151 W. Pico. Main 7034, Home 10167.

BEARDSLEY ELECTRIC — Beardsley Electric Co., 1250-1260 W. 7th. Home phone 53018, Pac. Wil. 788.

BUICK — HOWARD AUTO CO., 1323 S. Flower St. Home 60009, Main 9040.

CHANDLER—Chandler Motor Car Co. of Cal., 1144 So. Hope St. Main 3459, F5047.

FRANKLIN AND R. & L. ELECTRICS—R. C. Hamlin, 1040-1044 S. Flower. M. 7877, Home 60249.

HUDSON — Harold L. Arnold, 1118 to 1128 S. Olive St. Sunset Bdwy. 678; Home A4734.

HUPMOBILE — MITCHELL—Greer-Robbins Co., Twelfth and Flower Sts. Bdwy. 5410, A1187.

KISSELKAR—Pacific KisselKar Branch, 1001 So. Olive St. Bdwy. 2963—10457.

LOZIER—WOODS ELECTRIC—Bekins-Speers Motor Co., Pico at Figueroa St. 60634; Bdwy. 90.

NATIONAL—Earle Y. Boothe, 1355 South Flower Street. Main 5347, 60593.

OVERLAND CAR—WILLYS UTILITY TRUCK. J. W. Leavitt & Co., 1235 So. Olive. Home 60537—Main 4831.

PAIGE-HOWARD SIX. Thomas Motor Car Company of California. 1058-60 South Flower St.

SIMPLEX AND MERCER—Pacific Coast Agency Simplex and Mercer Motor Cars, 1057 South Olive St. A4547; Main 7563.

STEARNS-KNIGHT, POPE HARTford, King. Wm. R. Ruess, Cor. 10th & Olive. Main 7278, 60173.

FRANKLIN
$2300
New Series of the Six-Thirty
A Big Surprise

We have just received our first of the Series Six Franklin. While the car presents no radical changes it shows still greater refinement of Franklin principles of construction.

The car beats any that we have ever had on our floor. The price is lower because the capacity of the Franklin factory has been almost doubled.

The car shows greater comfort, greater endurance, greater tire, gasoline and oil mileage.

Weight 2750 Pounds
The Only Really Light High Grade Six

R. C. HAMLIN
1040-44 So. Flower St.

VERONICA SPRING WATER
PURE
DRINK AND GET WELL
214 W. 2nd.
We Give Sperry
Dyas-Cline Co.

CROSS AND RIVERS IN FINAL TEST OF ABILITY.

Tonight.

LOOKS LIKE A GREAT BATTLE.

Both Men Are in the Height of Condition.

Weight Gives Cross a Slight Advantage.

Both Claim They Will Win by Knockout.

BY DE WITT VAN COURT.

Who will win tonight? Leach Cross or Joe Rivers in their scheduled twenty-round go at the Vernon Arena?

These boxers have met three times before and Rivers has been given the decision on each occasion.

Twice in New York City, in ten-round no-decision contests, and once at the Vernon Arena in a twenty-round bout.

Both boxers have trained faithfully for their coming contest and neither will have any excuse to offer if he looses.

The weight is to be 135 pounds ringside, and this makes it virtually a catch weight for both.

RIVERS IN SHAPE.

Rivers never trained harder for a contest than he has for this. He is looking like a champion as far as physical condition goes, and is boxing better than he has for several years. He appears strong and said Saturday afternoon, when asked what he thought of his chances, "I will win by a knockout this time. I am right and beat him before and will do so this time decisively, and to the satisfaction of the boxing fans of Los Angeles."

Cross does not speak so confidently, but judging from the way he has knuckled down to his training, he means business.

"I know I am right this time and also know that to loose to Rivers again will be a set-back to me. I am in better condition than I have ever been since I arrived on the Coast and will use everything in my make-up to beat the Mexican. I can hit as hard as he can, if not harder. I can also take it and come back as the Los Angeles fans have seen me do before. I am out to win this contest and if I am not there, will have no excuses to offer for my defeat," said Cross Sunday afternoon.

BOTH SINCERE.

Both boxers seem to be more sincere in this contest than in any I have seen them in.

Cross has the advantage in height and reach, he also has had as much experience. He can hit as hard and can take it when he has to. He is dead game and can make an uphill fight if it comes to that.

Rivers is a cleverer boxer, a hard hitter, fast with both hands and feet, but never has shown that he can make an uphill fight, if things go against him.

The weight is more in Cross's favor than Rivers's, for the reason that if the latter makes 133 pounds, he will be somewhat harder for a gruelling fight.

IN THE PINK.

But at that Joe is in great condition and has stuck faithfully to his work this time and is looking in the pink of condition, as the saying goes.

On paper it looks like a great fight in store for the fans tonight.

Manager Jockey Kelly of the St. Ignatius Club has decided to pull off his show on Thursday night instead of Wednesday. He does not want to conflict with Harry Gilmore who holds his shows on Wednesday nights at Venice.

Kelly, under the clever matchmaking of Bill Huddy, formerly manager of the Columbia Club, has a good card for his coming show.

The following boxers will appear Thursday evening: Jack Nolan and Dick Bentley at 105 pounds, Ralph Lincoln and Paddy Mills at 118 pounds, Young Green and Kid Burns at 125 pounds. Buster Miller and George Lammerson, formerly the 125-pound amateur champion of the Coast, will hook up at 125 pounds.

MAIN EVENTS.

There will also be a double main event between Billy Nolan, former middleweight champion of Canada, and Dummy Classen of Tacoma, Wash., at 158 pounds, and Eddy Roth, the fighting switchman, and Mike Doll, the lanky, hard-hitting slat, at 140 pounds. Doll and Roth have met several times and went to a draw. Each has a big following and they expect to settle it this time for good.

Kelly's club is on Summit street. Take the El Molino cars and get off at Anderson street, and walk one block east. It is only ten minutes from the center of town. The bouts are pulled off in quick order and those attending can get back to town by 10:30 o'clock.

HONUS WAGNER AS A MANAGER.

[BY A. P. NIGHT WIRE.]

PHILADELPHIA, Aug. 10.—Fred Clarke, manager of the Pittsburgh Nationals, who was taken ill here with ptomaine poisoning, left today for his home in Pittsburgh. Honus Wagner will act as manager of the team in Clarke's absence.

DEL HOWARD IS BACK IN FRONT.

SEAD MANAGER PASSES UP GUS FISHER—BAYLESS STILL LEADS SLUGGERS.

[BY A. P. NIGHT WIRE.]

SAN FRANCISCO, Aug. 10.—Del Howard, manager of the Seals, who was ousted last week from his place at the top of the Pacific Coast League, came back with a rush this week and again heads the list. Howard jumped from .345 to .357, while Gus Fisher of the Beavers, who headed him, dropped from .349 to .345.

Portland, leading the league, also led the club-batting records, while Venice led the fielding records, with San Francisco second.

Carlisle of Venice was the leading run-maker, with a total of 80. Maggert of Los Angeles was second with a total of 78.

Rodgers of Portland was the leading base stealer with 57 for the season.

Bayless of Venice, with eight home runs and sixteen triples to his credit for the season, was the most formidable slugger.

East vs. West.

Joe Rivers (above) and Leach Cross, who will settle their differences at Vernon arena tonight.

STANDINGS AND RESULTS.

PACIFIC COAST LEAGUE.

	W.	L.	P.C.		W.	L.	P.C.
Portland	66	53	.555	Los Angeles	67	62	.519
Venice	70	60	.538	Sacramento	60	60	.500
S. Francisco	71	61	.537	Oakland	49	79	.383

YESTERDAY'S RESULTS.

No games scheduled.

AMERICAN LEAGUE.

	W.	L.	P.C.		W.	L.	P.C.
Philadelphia	67	34	.663	Chicago	51	52	.495
Boston	58	45	.563	St. Louis	50	52	.490
Washington	55	47	.539	New York	47	57	.452
Detroit	53	51	.510	Cleveland	42	74	.362

YESTERDAY'S RESULTS.

St. Louis, 4; New York, 1.
Philadelphia, 5; Cleveland, 1.
Washington-Chicago postponed, rain.
Detroit-Boston postponed, rain.

NATIONAL LEAGUE.

	W.	L.	P.C.		W.	L.	P.C.
New York	67	39	.632	Philadelphia	46	52	.469
Boston	61	46	.570	Cincinnati	47	54	.465
Chicago	53	49	.525	Brooklyn	43	53	.452
St. Louis	54	49	.524	Pittsburgh	43	54	.443

YESTERDAY'S RESULTS.

New York, 8; St. Louis, 2.
Boston, 3; Cincinnati, 1.
Brooklyn, 6; Chicago, 0.
Pittsburgh, 4; Philadelphia, 3.

FEDERAL LEAGUE.

	W.	L.	P.C.		W.	L.	P.C.
Chicago	58	44	.569	Buffalo	50	48	.510
Baltimore	54	45	.547	Pittsburgh	43	55	.439
Brooklyn	50	48	.510	St. Louis	45	54	.427
Indianapolis	52	48	.351	Kansas City	44	59	.427

YESTERDAY'S RESULTS.

Buffalo, 7; Kansas City, 5.
St. Louis, 7; Pittsburgh, 6.
Indianapolis, 1; Baltimore, 1 (called end 8th, rain.)
Brooklyn-Chicago postponed, rain.

AMERICAN ASSOCIATION.

	W.	L.	P.C.		W.	L.	P.C.
Louisville	68	50	.576	Kansas City	59	57	.509
Milwaukee	63	51	.553	Indianapolis	59	59	.500
Cleveland	60	55	.517	Minneapolis	55	63	.470
Columbus	58	55	.513	St. Paul	42	73	.365

YESTERDAY'S RESULTS.

Milwaukee, 1; Minneapolis, 8.
Cleveland, 4; Louisville, 3.
Indianapolis, 1; Columbus, 3.
Kansas City, 1; St. Paul, 0.

WESTERN LEAGUE.

	W.	L.	P.C.		W.	L.	P.C.
Sioux City	67	48	.583	Lincoln	62	57	.521
Denver	66	47	.584	Omaha	53	55	.475
St. Joseph	63	48	.568	Topeka	47	66	.400
Des Moines	64	58	.525	Wichita	44	69	.389

YESTERDAY'S RESULTS.

Des Moines, 2; Omaha, 4.
Wichita, 6; Topeka, 5.
Sioux City, 6; St. Joseph, 5.
No others scheduled.

NORTHWESTERN LEAGUE.

	W.	L.	P.C.		W.	L.	P.C.
Vancouver	73	49	.598	Tacoma	57	71	.445
Seattle	73	50	.590	Victoria	50	70	.417
Spokane	69	49	.585	Ballard	47	73	.392

YESTERDAY'S RESULTS.

Seattle, 3; Ballard, 2.
Spokane, 4; Tacoma, 3.
Vancouver, 3; Victoria, 0.

SOUTHERN ASSOCIATION.

	W.	L.	P.C.		W.	L.	P.C.
Mobile	65	47	.580	Chattanooga	57	55	.509
New Orleans	63	47	.573	Nashville	57	56	.504
Birmingham	61	51	.545	Memphis	44	66	.421
Atlanta	56	51	.523	Montgomery	41	74	.357

FRANK SCHMITT IS REINSTATED.

FORMER BRAVE PLAYER WHO WAS ILL, WILL JOIN TEAM AT ONCE.

[BY A. P. NIGHT WIRE.]

CINCINNATI (O.) Aug. 10.—Player Frank Schmitt, formerly with the Boston National League club was reinstated by the National Commission here today and will join the Boston team immediately. Schmitt failed to report last spring owing to illness.

So He Says.

WELSH WILL DEFEND TITLE.

Charley White May Fight Him in October.

Ritchie Doesn't Want to Box Right Now.

Murphy May Meet White Next Month.

[BY DIRECT WIRE—EXCLUSIVE DISPATCH.]

SAN FRANCISCO, Aug. 10.—Freddie Welsh will defend his newly-acquired lightweight championship in San Francisco the latter part of October. Such was the announcement made by James Coffroth today, following the arrival of a cablegram from Harry Pollock, Welsh's manager.

The local promoter considers the matter settled that Welsh will box here in October, for in his correspondence with Pollock, every angle of the match was thrashed out with the exception of a few minor details.

HIS OPPONENT.

Welsh's opponent will be the winner of a lightweight match Coffroth proposes holding next month with Charley White as one of the principals. The promoter prefers to stage Ritchie and White, but he is none too confident that he can line up Willie.

Ritchie was busy today visiting friends and attending to some business affairs, and did not get a chance to call on the local promoter, as he had planned. He will have the opportunity tomorrow, however, and the pair will talk over the proposed match.

RITCHIE OUT.

Inasmuch as Ritchie has already made known his plans to rest until October before entering the fray, it does not look as if the White-Ritchie match can be put through for September. Also, the Chicagoan has named weight conditions of 133 pounds, ringside, that may hinder negotiations.

In the advent that Ritchie cannot be secured Coffroth will put White on with Tommy Murphy or some other well-known lightweight. It is assured that White will be used next month in a local bout. White was to leave tonight for Chicago, disgusted at not landing a Ritchie match, but at the last minute decided to remain here until Welsh's arrival.

BROOKES HAS HURT ANKLE.

[BY A. P. NIGHT WIRE.]

NEW YORK, Aug. 10.—The Australasian challenger for the Davis cup and the team of American defenders, practiced today on the West Side club courts, where the international matches will begin Thursday. Norman E. Brookes, Australasian captain, and Anthony F. Wilding tried out strokes at singles. Wilding was a trifle off form, while Brookes got a fall and twisted his ankle, which ended their work.

PAT RAGAN IS HARD-LUCK KID.

Pat Ragan disputes the right of Frank Allen to claim the hard-luck championship of the Brooklyn Nationals. While he admits that Allen has reason for contending he is entitled to the title, to wit, his defeat by Chicago after allowing but one hit, still he is there with an alibi and a better claim.

"I've lost five or six games this year by a slip-up," roared Pat, after Allen had tried to give him an argument during a morning practice at Ebbets Field that he was the real hard-luck kid of the Dodgers' twirling force. "In every one of those games conniving misfortune beat me. It doesn't look good in the records, those defeats don't, and they get a fellow in bad with the fans, who don't stop to figure on tough luck."

What Ragan says is true. He has been a victim of the fickle goddess of fortune, with whom he's not in cahoots.

"But it's a long lane that has no turn," is Pat's contention. "I'll get some of the breaks before the season's over."

FIELDER JONES IN CONFAB WITH FEDS.

PRESIDENT OF NORTHWESTERN LEAGUE MAY JUMP TO THE OUTLAWS.

[BY A. P. NIGHT WIRE.]

PORTLAND (Or.) Aug. 10.—President Fielder Jones of the Northwestern League is on his way to St. Louis, where he will confer Wednesday with President J. H. Gilmore with regard to an offer to accept part ownership and the management of one of the Federal League clubs. The identity of the club concerned has not been made known. President Jones recently presented his resignation when the Portland club franchise was sold to Ballard, Wash.

BOB BURMAN IS THE BIG HERO.

MAKES FAST TIME FOR FIFTY MILES; DISBROW TAKES A SHORT RACE.

[BY A. P. NIGHT WIRE.]

ST. LOUIS (Mo.) Aug. 10.—Wild Bob Burman won the second fifty-mile race here yesterday and thereby took first place in the 100-mile sweepstakes. Burman twice passed all his competitors and covered the fifty miles in 49m. 10s., without a mishap. Louis Disbrow, who on Saturday broke two world records for dirt tracks, won the five-mile match in 4m. 21s.

Australia is to introduce boxing as one of the regular studies of the public schools. Twenty boys are to be chosen from the Melbourne High School, to receive instruction in the manly art of self-defense and after completing their course they will act as instructors to other youths. This decision was arrived at recently after a conference between Sir Alexander Peacock, Minister of Education of Victoria, and Messrs. J. Murray, Chief Secretary, and R. L. Baker (Snowy,) the well-known boxing promoter.

HIGGINS TO HAVE A TEAM OF STARS.

VETERANS ALL RETURNING AND TWO AUSTRALIANS WILD BE SOME HELP.

P. J. Higgins, the only man left who dares to openly say that Rugby is the greatest game of football now being played, yesterday signed his name to a contract to coach Santa Clara during the coming season.

Higgins will leave about the last week of this month and will find awaiting him practically the same team that he coached into a State championship two years ago and in addition to these vets he will have his brother, Barney Higgins, and Roberts, the sensational wing man of the All-Blacks, who made a specialty of eighty and ninety-yard runs during the last trip.

It begins to look as though Pat's aggregation would force California and Stanford into a back seat as far as Rugby is concerned.

MUCH TOO WET FOR THE HORSES.

[BY A. P. NIGHT WIRE.]

KALAMAZOO (Mich.) Aug. 10.—The grand circuit races here today were postponed on account of rain.

OAK INFIELD MAY CHANGE.

[BY DIRECT WIRE—EXCLUSIVE DISPATCH.]

SAN FRANCISCO BUREAU OF THE TIMES, Aug. 10.—It is reported that the Oakland line-up will be subjected to a shake-up, although Manager Christian has made no announcement relative to the proposed change.

The report has it that Jack Ness does not relish the second-base job and has requested to be shifted back to his first love, first base. This comes as a great surprise, for Long John has been playing a wonderful second—fact is, one of the best in the league.

At the same time Gardner's heavy sticking on first has added batting strength to the club. According to the story of the shake-up, Gardner will be shifted to the outfield, Ness to first base, and efforts will be made to plug up the holes around short and second base.

Guest is a very capable fielder, but as a hitter he is woefully weak, and he will undoubtedly go back to the utility role, which he can fill to a nicety.

Nye Williams Says

GOLDEN TROUT FISHING DIFFICULT BUT PLEASANT.

NYE WILLIAMS and Dan McLeod are about to start for Bear Lake after lake trout. This is Mr. Williams's second excursion into the trout country this year.

He is one of the few who have fished for the golden trout in Cottonwood Creek in the Owens River country.

The latter sport he recommends only for the most skillful of fishermen.

"Golden trout are so big and gamey that they deserve to be known as the king of trout," said Mr. Williams, "but they are very hard to catch. We went after them with worms and flies and hooked them easily enough, but found them next to impossible to land. Their mouths are so tender that they tear out the hooks before you can get them to shore. We hooked any number of them that were lost before we could get them into the creels.

"When you get them close to shore, they almost always leap out of the water; then come down with a jerk and lose the hooks.

"We found that the only way to get them was to work them gently to the shore, then suddenly flip them out on the shore. We found that other fishermen used very small hooks which the trout swallowed.

"On the whole, it is worth while for the golden trout is a most wonderful fish—beautiful to look at and splendid eating."

McCarey Says:

FIGHTERS AREN'T FORCED TO TRAIN AT JOE LEVY'S.

"WHOEVER says that either one of the fighters is compelled to train at Nesa's camp is mistaken. I don't care where the fighters train; they can train wherever they like," said Promoter T. J. McCarey yesterday.

Red Watson, who arrived from San Diego Saturday, was very much disgusted at the idea of training at Joe Levy's camp, where, he said, he could get no proper conveniences, etc. Rather than train at that place, he said, he would call off the fight.

A conference took place at Jack Doyle's, during which Red got a change of heart. It is announced that he will train at Nesa's (Joe Levy's) camp.

Ever since the founding of this camp various fighters have stated that they were compelled against their wills to train there.

Babe Picato stated that he was compelled to train there for one of his recent fights under pain of being denied the fight date.

Johnny Tillman stated that he was ordered to train there if he wanted the chance to fight in Los Angeles.

The camp is owned by a Swiss named Nesa, and managed by Joe Levy. It was alleged by Tillman that Harry Burns, secretary of the Pacific Athletic Club, applied the pressure necessary to drive the fighters into the Levy camp.

Mr. Burns was questioned by Promoter McCarey as to this alleged pressure. He denied it. Said that he had never told any fighter where he had to train.

At the conclusion of the interview Mr. McCarey said: "If any fighter has trained at this training camp under the delusion that he has to do so to get the match, all I can say is that he has been acting under a misapprehension. I do not think it is for the best interests of boxing to have two fighters train at the same camp, but I don't care where they train. In fact, I don't mind saying that I do not consider Nesa's an ideal camp by any means. It is too far out of the way for the fans to see the boys at work."

Br-r-r-r.

EWING FIELD VS. ICEBERGS.

North Pole Has Nothing on Cal's Folly.

Would Make Ideal Home for Esquimaux.

Costing All Teams Lots of Money.

BY GRAND STAND CHARLEY.

The new San Francisco baseball park, which has been the cause of more or less talk since the opening, is at last to be put to a good use.

After considering all the available sites within reach of the exposition, the Fair Commission has selected Ewing Field for the Esquimaux village. These little men of the North require a very cold climate or they lose their ambish and slowly fade away.

Cal Ewing's little ice box is just the place for Esquimaux and Siberian wolf hounds. As for baseball, there is no worse place in the whole world, unless it be on some gigantic iceberg.

INSPECTION.

Being in San Francisco recently, the writer decided to go out and make a personal inspection of this new park. The sun was shining brightly downtown and friends said it was too nice a day to see the park at its best.

"Go out on a cold, foggy day," said one fan. "You can't see the outfielders at all. It will be nice and warm today."

But having the afternoon on my hands, I decided to have a look. It is not a long ride, but as the Geary-street car climbed the hill toward the beach I noticed a sudden change in the climate. At the top of the hill where you alight the wind shot over with a whoop—if the wind ever does such a thing. I was taking no chances and hastily donned my overcoat.

SHIVERED.

I entered the grand stand back of the catcher and really shivered. It was not only cold, but dark and damp. I discovered the entire back of the stand boarded up so no wind could get through and create a draft. I hastily beat it out in the sun back of third. Only a third of the grand stand has a top and, believe me, the shady seats were not in demand.

Once I had selected a seat in the sun, I began looking the crowd over. What there was of it was bundled up in overcoats and huddled together trying to keep warm. One woman who had come without a coat had wrapped herself in newspapers and was in a corner of the stand trying to protect herself.

TOUGH ON FANS.

The most densely-populated seats were in deep center, where a high fence acted as a wind break. The grand stand is so situated that the wind blows off the ocean into the face of the fans throughout the game.

The men who were not playing were arrtired in sweaters or mackinaws and one pitcher wore a heavy overcoat.

In an effort to keep out the wind, a lattice addition has been made to the fence, reaching to a height of forty feet or more. Judging from the temperature, this did little good.

This high wind adds excitement to the game. I saw one high fly start toward right field, but to my amazement the right fielder made no move. I soon discovered the reason. As soon as the ball had reached a certain height the wind caught it and the ball was finally captured by the third baseman.

COSTS MONEY.

Cal Ewing certainly pulled an awful bloomer when he built this park and it is costing every magnate in the Coast League a pretty penny. If it were not so tragic it would be funny. On the visit before the last the Los Angeles club's share was $41 on a Saturday and the day before just seventy-five people paid to see the game and freeze.

The San Francisco fans say on cold, foggy days it is impossible to sit in the stand without a fur-lined overcoat and a stove.

It was reported on good authority that Ewing is now endeavoring to make arrangements to move the club back to the old park.

Considered strictly as a park, it is a beautifully planned field. The stands are well built and the fields are plenty long enough. The one great drawback is the weather.

Steve Farrell, coach of the University of Michigan track team, says: "The best proof that Howard Drew, the Springfield sprinter, is a 9 2-5s. man for the 100-yard dash, is the fact that Drew has been caught so many times in 9 4-5s for the distance. When you see sprinters," says Farrell, "flashing around 9 4-5s. for the journey, it is a pretty good sign that one of these fine days this same sprinter is going to get under this time." Arthur Duffy, the ex-champion sprinter, adds: "I never saw Drew run 100 yards in 9 2-5s., but what he has shown, both as to getting away from the mark and in finishing, he is likely to accomplish the feat before long."

TETZLAFF IN SPEEDY TRIAL.

[BY DIRECT WIRE—EXCLUSIVE DISPATCH]

SALT LAKE, Aug. 10.—Teddy Tetzlaff with his Blitzen Benz did a half-mile in 13 1-5s. near Wendover, Utah, late this afternoon. The trial was the first on the salt beds of the great American desert, where on Wednesday Tetzlaff proposes to go after all records from one mile to 500. Tetzlaff and a company of racers with three Maxwells, a Marmon and a Nyberg went to the proposed course early, and immediately after the first trials telegraphed for a civil engineer to come and survey distances for trial. Experts say the salt beds will show greater speed than any course known. Perfectly level stretch of hard salt sixteen by forty miles. Tetzlaff's car caught fire at the close of the race, but was extinguished with slight damage.

Well, Why Not?

TOM BUNDY SEEMS TO HAVE MADE THE DAVIS CUP TEAM.

[BY A. P. NIGHT WIRE.]

NEW YORK, Aug. 10.—The absence of Karl H. Behr from practice since his defeat in the sectional doubles at Chicago last week and the fact that Maurice E. McLoughlin and Thomas C. Bundy have been practicing together, has led to the belief that Behr will not be the champion's team-mate against the Australasians in the doubles for the Davis cup next Friday.

While it was openly stated yesterday by prominent tennis authorities that Behr had been eliminated from the American team, no official confirmation was forthcoming.

In practice yesterday the teamwork of the national champions was the subject of favorable comment. They won one set, 8-6, and the second was 5-all, when play was stopped. The Australasians took a rest yesterday but planned to practice today.

Tom Bundy.

ST. PAUL MAN IS MISSOURI CHAMP.

ARMSTRONG DEFEATS CANNON IN HOT MATCH BY PLACEMENTS.

[BY A. P. NIGHT WIRE.]

KANSAS CITY (Mo.) Aug. 10.—By superior placement, J. J. Armstrong, St. Poul, won the Missouri Valley singles tennis championship here today, defeating John S. Cannon, Kansas City, 4-6, 6-1, 6-3, 6-3. Both men played strong games.

Nervy.

DUKE KAHANAMOKU WILL ATTEMPT DANGEROUS SWIM.

DUKE KAHANAMOKU, one of the world's most famous swimmers, will undertake to swim the Merced River at a point in the Yosemite Valley that has never been crossed by a human being.

Above the Happy Isles the current is so swift it has frightened away every swimmer who has ever thought of endeavoring to cross it. In addition to the swiftness, the water is fresh from the snow in the heights, and this alone makes it a hard feat.

The Honolulu swimmer will try it next week when he goes to the valley with the Sierra Fishing Club. Next week will be Los Angeles week at Camp Curry. A special train will leave here Saturday and Sunday afternoon the Los Angeles party will be in this wonderland.

The excursion is open to all who wish to take advantage of the rates secured by the fishing club. The trip has appealed to others besides fishermen, as there will be a swimming tournament in the tank at Camp Curry, and many other events. The daily rides over the trails will be one of the most enjoyable features. Horseback riding is one of the chief sports in the valley. On account of the steep trails the horses never move out of a walk, which makes the trip safe, even for women who have never ridden horses.

The fishing club will hold a fishing tournament for prizes. Fish are reported plentiful and the limit is promised for all. Secretary Mack Erwin requests that all members who have friends who wish to go report at No. 306 Mercantile place.

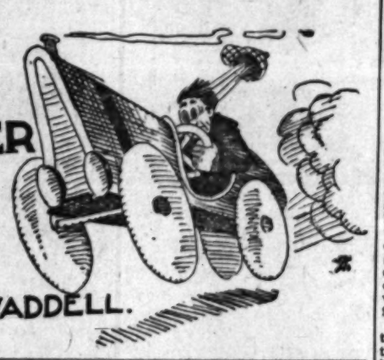

War is just about what Sherman said it was.

M. Petard, designer and chief engineer for the L. P. C. Motor Company, makers of the Lewis "Six," has been drafted for service in the army of his country—France—and his Lewis "Six" has been drafted for the personal use of the colonel of his regiment.

Being a native-born Frenchman and a captain in the Reserve Engineering Corps of the republic, Kid Petard was ordered to report for duty and the car he was testing out in the Alps has been commandeered as the car of a French infantry regiment.

Petard was responsible for a large part of the engineering work on motor trucks and tractors used now by the French army and his services will undoubtedly be of great importance to his country at this time, in connection with the newly-organized motor corps.

Entries for the motor-truck run closed last night. There are twenty-four heavyweight machines signed up for the start. This is the largest entry list ever secured for a commercial-car run in this country.

Joseph H. McDuffie, the young man who is to referee the motor-truck contest, has decided to ride in a Stearns-Knight car and has been asked to sing tenor in the Bourbon Quartette at the Mission Inn next Friday night.

A letter was received from William R. Ruess yesterday. It would make good reading for all deer hunters, automobile racers, speed cops and nuts with spotlights on their cars. We would run it, but it's too long.

Guy West of the Western Rubber and Supply Company has returned from his vacation. There's no news in that and it's a safe bet that he did not want to return; but he is to be a checker on the motor-truck run next Friday and Saturday and he had to get back in time to get his trousers pressed for the dinner at Santa Ana Friday with O. R. Fuller and Hlenie.

Mrs. H. L. Palmer has been named as an observer for the motor-truck contest. No woman has ever officiated as an observer of truck decorum before and it's up to Earle Y. Boothe, chairman of the contest board, to interpret the law on this case.

John Weise is going on the motor-truck run with the rest of the jazbos who have to ask the tailor when their trousers are baggy at the knees. Weise will not stop at the Glenwood, though. He could not get accommodations. Yesterday the United States tire chief phoned up to Riverside and asked the clerk at the Mission Inn for a "suite for the fair trip." The clerk understood him to ask for a Swede with a hair lip, and told him there was no such guy in the place.

Baldy Stoner of Saurer truck connections has signed a police officer by the name of Shannon to go on the truck tour to keep the Green River trio quiet after midnight.

Special rates have been arranged for at all stopping places along the route of the motor-truck run.

George Adair, new local branch manager for the Knight Tire and Rubber Company, is to precede the trucks and sign the route.

A. T. Smith has resigned as first tenor in the Waterfill and Fraser choir, and Bert Smith is trying to get Y. R. del Valle to furnish the necessary vim.

I. J. Koener of the local Hupmobile foundry, is going to San Francisco on his annual vacation next week. He says if he goes now he will get a good chance to explore the tonsorialists coast. The shore will be too busy in another few months.

H. W. Jack Russell is really out after the first deer of the season. He has a National racer rigged for the cruise and he says that he will get his deer in first if he has to pay a bank roll out in fines for speeding. George Cline has a nice little wager with Jack on this subject.

All trucks entered in the reliability run are to be placed in control in the vacant parking space just north of the Times Building, at 4 o'clock Thursday afternoon. They are to remain in control until the start Friday morning.

Bill Huddy was accused of having a wild dream about a perpetual-motion automobile. He had the right stuff, however, and the model motor car is soon to make its appearance with a hydraulic pump for an engine. Bill says the pump will work just as well with beer as with water.

The two things that T. Leonard Jones is strong for are the capital prize and capital punishment.

J. F. Lakin has arranged for a concert at Riverside Friday night. He is to be the prima donna of the bar boy's opera company.

About the quietest man in town is Frank Young. Since the owner of the wrecked Ono returned to Los Angeles from Tacoma, he has not been seen by more than three of his friends.

De Witt Hutchings, major domo of the Hotel Glenwood, is to be the man of many troubles and many joys the night of that truck tour. He has agreed to settle all questions of whatever kind regarding technical difficulties as to the menu when the men sit at the feast.

Earle Y. Boothe, agent for the National, will accompany the tour as representative of the Contest Board of the A.A.A.

W. E. Bush, the Pierce-Arrow agent, will be the technical committeeman of the A.A.A. He is an authority in all matters pertaining to questions of interpretation.

Passing.

HONUS WAGNER WILL RETIRE.

Pirate Says This Is His Last Season.

Feels Himself Slipping and Knows It.

Injuries Are the Cause of Falling Off.

Hans Wagner is in his last year as a Pirate regular, and it is indeed probable that Honus will quit entirely. From remarks he has dropped to many of his personal friends of late there can be no doubt of the famous player's frame of mind. In his forty-first year, he feels the pace beginning to tell. He began to whiten at the temples as early as five years ago, proof that a man ages quickly in the strenuous pursuit of America's national game.

Wagner himself now realizes what has been apparent to millions of his admirers for the last three years. The old brain and cunning are all that remain intact of the great human baseball machine, of whom they have rightfully said: "There will never be another." We have seen that old batting eye dimmed in the last two years. His wonderful ground-covering attainments now have their limits. No longer does the swiftly-moving mass of shoulders and muscle fly over great distances to his right and left. The great shortstop's fielding domain is now limited to a reasonable radius—over which ordinary shortstopping mortals could preside with a fair degree of efficiency.

In his forty-first year the Dutchman flashes brilliantly at times, for which his brain and not his physique must be given credit. His steal of home under the pitch recently was a Wagnerian gem of old. He makes stops and throws and skilfully executes plays on second base steals, but he does not get around and do the things of which the 35-year-old Wagner was capable.

And yet old Bismarck was better than the best of the younger men of more supple bodies who tried for the honored job.

INJURIES ARE CAUSE.

The master brain is still intact and probably sharper and keener than ever, but those famous oft-cartooned legs are showing the strain. Injuries, more than any natural decline, have slowed up Wagner's underpinnings. His legs are masses of scars from his hips to his ankle, and he will bear to his grave a hundred and more marks that were left by the flying spikes of great baserunners, past and present. In this connection it is also interesting to note that the Dutchman never cut a man down in his life.

In 1912 Wagner's legs for the big part of that season were covered with bandages, plasters, liniments and all sorts of medicated things calculated to keep him on his feet. One night last season the Pirates were on a train bound from New York to Pittsburgh. The players were asleep in their berths and Trainer Ed Laforce and a couple of scribes sat in a smoker. While they were talking in stepped the most ludicrous vision they had ever beheld. It was Honus. He was attired in a set of loose and baggy home-made pajamas. The garments, which seemed six sizes too big for even Honus, were made of that good, old-fashioned black-and-white checked flannel. Liberal applications of talcum powder would have converted Honus into the merriest-looking clown that ever rode on a train.

Honus stood and blinked sleepily in the well-lighted compartment and then sat down with a groan as though he ached in every limb. Honus sat for a while in a half-doze while the others grinned at his make-up, which certainly would have taken a prize at a Troy Hill masquerade. He scratched his ankle, which itched because of a fresh spike wound. Honus then drew up the baggy pantaloons over his knees and exhibited a pair of bruised and battered limbs that made the onlookers wonder how he ever stood up under such a strain. Some scars were deep, some were old and some were new, but all were ugly. They represented spike marks of players covering a period of eighteen years, in which the Dutchman had engaged in more than 2700 games.

"These are my souvenirs," laughed Honus, as he crossed his legs and began identifying some of the more prominent scars. "Here is my latest. Jack Murray gave it to me this afternoon, but he couldn't help it." Then from one to the other went Honus, holding a post-mortem over each scar. He named great players past and present who had cut him down. There was no malice in his tone, for he figured it all as only part of the game.

STILL HAS BRAINS.

Flying spikes, more than Father Time, have brought Wagner to the point where he realizes he must quit. It will be a poor opening day, indeed, in 1915, if the gnarled old Bismarck is missing. But it has come to that. Honus feels that he owes it to himself and his remaining years to retire.

Statistics show that ball players are not noted for living long lives.

GIBBONS TO FIGHT CHIP.

[BY DIRECT WIRE—EXCLUSIVE DISPATCH]

SAN FRANCISCO, Aug. 10.—Jimmy Dime telegraphed Coffroth today from Great Falls, stating a willingness to let George Chip meet Mike Gibbons in a twenty-round bout here next month. Dime and Coffroth so far have been unable to agree on terms and further negotiations are being carried on. Gibbons has been secured and it is settled that there will be a middleweight attraction next month. If Chip fails to fall in line, "Sunshine Jim" has Billy Murray in reserve as an opponent for Gibbons.

"All those years in the sun" is a common expression among the players, and the strain of a diamond career beyond a reasonable number of years is not conducive to good health and long life. The Dutchman knows this. Life in the open, along the fishing streams, in the hunting woods and the mountains kept up that wonderful physique. Life with frills never appealed to him. He would rather eat ham and cabbage in a modest restaurant and tip everybody in the place than to be someone's guest at the Waldorf-Astoria. This mode of life kept him from declining long before he reached 40. Broadway never appealed to him nor was he ever awed by its white lights.

The Wagner retirement story has made its rounds annually for several years, and it will do no harm to spring it again. But this year this is the old boy's own admission that it is about time for him to donate that old uniform to Carnegie institute. Honus may be with the Pirates next year, but if he plays at all he will hardly consent to work as a regular. Cy Young tried it even after his 45th year, but it wasn't any go.

SAM CRAWFORD IS HARDEST SLUGGER.

COBB, BAKER, SPEAKER AND OTHERS PALE BEFORE HIS PROWESS.

Who hits the hardest wallop in baseball? Who is the game's most eminent slugger from the viewpoint of power applied with bat against ball?

We've put this query to any number of ball players in both leagues, and there is one who leads by a margin of 10 to 1 in the way of votes. He isn't Lajoie or Wagner. He isn't Cobb, Jackson or Schulte. He isn't Baker or Speaker. The mighty J. Franklin of Trappe, Md., was outvoted.

The answer returned was Wahoo Sam Crawford. American League players all figure that Crawford is the game's hardest slugger. And those of the Giants who watched Frank Baker and toured the world with Crawford gave the Tiger all the edge and figured he was also far beyond any rival in the National League.

Once in awhile Joe Jackson can hit a ball as far as any man. Once in awhile Cravath or Zimmerman or Merkle or Saier or Chief Wilson or Ham Hyatt can pole one to the tall and uncut.

Frank Baker is a tremendous clouter, depending mainly upon a heavy bat and a tremendously-powerful pair of wrists. But for a clean, driving swing, combined with wonderful snap of the wrists, Crawford leads them all.

"On the trip around the world," says Fred Merkle, "I saw Crawford drive line wallops to the outfield that almost knocked the fielders down. When a man can hit an outfield drive too hot to handle he must put something in his swing."

Drives by Baker and Schulte and Jackson often carry as far, but Crawford's smashes seem to leave the bat quicker, with a faster rebound.

Yet it is doubtful if Crawford, king of today's wallopers, could tear into the leather as mightily and as viciously as some of the old guard used to do. It is doubtful if Crawford can hit as Ed Delehanty, Larry Lajoie and Pop Anson once hit. Lajoie could ram one through the infield harder than any man that ever lived. For in the old days there was less of the present-day chop hitting—saner hitting for steady, consistent work. The batting then was freer and fuller, with more batsmen taking the old toe hold and aiming at the top of the center-field fence.

A short time ago at Worcester, Eng., on the Severn River a novel rowing race took place, the competitors being crews representing past and present boys of the Worcester College for the blind. They rowed over a half-mile course, and the contest excited great interest. In the college gymnasium they had been taught by touch the formation of the boats, oars, etc., and the theory of rowing had been carefully explained, first in pair-oared boats and afterwards in fours. The boys had been trained on the Severn, and had taken up rowing with even more zest than they had swimming, gymnastics and other recreations. The present boys had had the advantage of more training than the old boys, and they won easily, the headmaster, as coxswain, keeping them well together.

On the Job.

L. A. A. C. SWIMMERS TRAIN AT OCEAN PARK FOR MEET.

OCEAN PARK has come forward with a fine array of contestants for the A.A.U. swimming championships, which are to be held next Friday and Saturday nights and the swimmers from this beach are sure to carry away a goodly number of the handsome medals offered by the Southern California Swimming Association for the Southern California championships.

Frank Rivas, although a member of the Los Angeles Athletic Club team, has done all his training at Ocean Park and is out for all the events from the 220 to the 880. The absence of Lady Langer, on account of having to leave for college on the 13th, gives Rivas an equal fight with Tod Burns for a place in these events. Rivas took fourth in the rough-water swim at Ocean Park recently and was right up with the first three men, and would possibly have landed in a better place if he had not gone out of his course.

Miss Dorothy Burns and Miss Leona Richmond, both members of the Ladies' Club of Ocean Park, are entered in the ladies' fifty-yard race and have a good chance to pick off the coveted prizes. Mrs. Aileen Allen is training every day at Ocean Park under the tutelge of Vance Veith, swimming instructor of the Ocean Park Bath-house and hopes to place in the fifty-yard event, as well as the high diving.

The juvenile events will also have a large delegation of contestants in them entered from Ocean Park and it looks at this time that no other beach will have as large a delegation of swimmers in the events as those in training under Instructor Veith.

Cliff Bowes will possibly be in the diving events if arrangements are not completed for the high-altitude meet in the Yosemite Valley, in which case he will have to leave on the 15th.

Many of the Los Angeles Athletic Club men, who are going into the meet, are training at Ocean Park for the championships and like the change from the indoor tank to the ocean for this purpose.

TIMES DIRECTORY of Automobiles

Cartercar — AND I. H. C. TRUCKS — California Moline Plow Co. — 1330 S. Flower. Main 8492, 8493

DAVIS LEACH — CADILLAC AGENCY — Twelfth and Main Streets — Main 8795. — Tires and Accessories

Locomobile Co. of America

Metz — CARS delivered to Los Angeles. High grade Roadster Cars. Fully guaranteed. Complete equipment throughout. 4-Cyl. 22-H.P., model. Write for Catalog, or call at local office of the Co. 113 West Pico St. Phones: Main 944; Home 1944.

Times Directory of Motor Trucks

Moreland — DISTILLATE MOTOR TRUCKS — Manufactured in Los Angeles by Moreland Motor Truck Co., North Main and Yale

Times Directory of Automobile Tires

SAVAGE TIRES — MADE IN CALIFORNIA — Los Angeles Branch 1334 SOUTH OLIVE STREET — Main 8492, Phone 1787

TIMES DIRECTORY AUTOMOBILE ACCESSORIES

Auto Road Maps — 8th Edition. Hamilton Illustrated Road Map Co. The only map that shows the — turns, crossroads. All California. 372 Wilcox Bldg. Phone 10108, Main 8

Boys Have You Had Your Vacation?

Enjoy This Outing Free

Every boy who has any ambition and wishes to have a jolly vacation at Catalina Island, which includes free transportation from Los Angeles to the Island and return, free meals and board, should join a Times camping party.

The next party for The Times Camp will leave at 8:15 prompt on Thursday, August 13. Sign up at once if you wish to go.

Boys for the trips to the camp leave Los Angeles every Monday and every Thursday. Do you wish to go? If so, better prepare now. The Camp will close about August 20. Call or write for illustrated circular containing full particulars. Address

The Times Camp Manager
The Times Building
First and Broadway, Los Angeles, Cal.

$25.00 YOSEMITE and "BACK"

ON SALE AUG. 1 to 31, inc. Return Limit Thirty Days

YOSEMITE NATIONAL PARK

THE ONE WONDER THAT YOU CANNOT AFFORD TO MISS.

Spend your vacation here—near to Nature's heart—among the pines and firs on the side of the tumbling Merced River in the shadow of El Capitan.

YOU CAN DO AS YOU LIKE.

Take easy walks on the floor of the valley. Hike over the trails for a few hours or days. Ride over the trails on easy-going horses. Or drive on the floor of the Valley in comfortable carriages.

Fish for trout within a quarter of a mile of camp, or go twenty miles in the auto stage after them—

Or you can just loaf—sit in a easy chair or lie in a hammock—and find out how glad you are to be alive.

Leave Los Angeles 10 A.M. Daily

The Short Line

Southern Pacific — First in Safety.

SOUTHERN PACIFIC — SUNSET OGDEN & SHASTA ROUTES

LOS ANGELES OFFICES
212 West Seventh St.
PHONES
Home 10171—Main 8322
STATION
Fifth and Central.

Fishermen's Supply Co. — B.B. BUG WHEEL

[Be]ing a Life Guard Mr. T. Wad Naturally Has To Be Guarded in His Replies!——By Gale.

August 15.

[DE]ER SEASON SOON COMING.

[...] Information Shows Many Bucks.

[...] on What to Take With You.

[...] Go and How to Get There.

[BY] PETE PETERSON.

[...] season will soon be [...] this is responsible for the [...] of khaki clothed and [...] mountaineers seen [...] city. Some fitted up in [...] shooting togs, still others [...] "catch-as-catch-can" outfit, [...] high hopes of killing a [...].

[...] hunter is preparing him[self ...] gathering together [...] supplies for the oc[casion ...] articles too heavy [...] those that will be [...].

[...] have been prospecting [...] returned to the city [...] that this season is most [...]. It will be the dark of [...] and therefore the deer will [...] to find their food early [...] and late in the after[noon ...] number of instances as [...] from three to seventeen [...] been seen in one day's [...] the hills. These re[ports have] been made by veteran [...] are familiar with this [...] their information can be [...] as reliable. They al[...] bag limit, though it may [...] of season.

[LU]CKY HUNTERS.

[...] the so-called "lucky" [...] come in for his share of [...] generally leaves the [...] the opening with no [...] to view to go, but some[...] meets a deer face [...] providing the buck fever [...] let him to it, turns the [...] then the hard work com[mences].

[...] o'clock in the morning on [...] day the veteran deer [...] leave his camp and start [...] ridge to the spot he has [...] previous days, he has [...] runs, the springs and [...] actions, until he knows [...] of the ground and can go [...] of the mountain without [...] trails or lights to guide [...].

[...] the chosen spot, he will [...] and wait until shooting [...] is one-half hour before [...] watch as before the [...] he has noticed deer [...].

[...] who are late are coming [...] tearing through brush [...] noise like a thrashing [...] everything around [...] the deer before them [...] who are along the [...] easy for them to bag [...].

[THE] FIRST ONES.

[...] to be brought to [...] probably arrive about [...] morning on the open[ing ...] is the 15th of August. [...] one must get that [...] 6 or 7 o'clock and rush [...] by auto. [...] several different ways [...] such a trip.

[...] by automobile, they [...] a first-class camp with [...] articles as auto tent [...] collapsible stove [...] the venison and "those [...]" camp broiler, [...] camp stools, col[...] of rubber, col[...] of same, cooking [...] camp stove, auto [...].

[...] KNAPSACK.

[...] up the trail, the [...] is made to do the [...] contain good army [...] pocket stove, which [...] solid form. This is [...] stove manufactured. [...] small stew-pan with [...] on a small tripod, [...] in solid form fit[...]. The entire out[fit ...]-pan, which when [...] into the coat [...] pan serves the [...] pot and stew-pan, [...] will burn continu[ously ...]. Folding cup, [...] spoon, flashlight or [...] compass, or an[...] useful articles [...] of the good kook kits [...] consisting of two [...] coffee and stew [...], all of which [...] with cups folded [...] the complete [...].

[...] on this subject, it [...] mention the usual [...] by sportsmen to [...] for their venison. [...] sible, something [...] with high ve[locity], giving a flat projectory and having great energy, light weight preferable. If fitted with a sling strap, it can then be used for carrying and for a brace in shooting. This is done by adjusting the strap loosely so the elbow of the arm holding the barrel can be thrust through the strap. This has a tendency to steady the shooter.

One should take plenty of ammunition, but not too much, as it runs into weight; a good knife that can be used for cutting brush, skinning and other purposes; a canteen, anti-venom outfit, proper clothing—something that the brush will not tear easily. Some wear high-top boots, while others prefer tennis shoes. A few strings of rawhide to be used for tying purposes; a pair of high-power field glasses. They will surprise you. Every look changing rocks to hunters and showing one a doe which was mistaken for a buck. Some hunters wear red hats, red bandanas, and red shirts to protect themselves from the other fellow, who might take a notion to send a few shots in their direction.

WHERE TO GO.

Most hunters will go to the Santa Monica Mountains. This range consists of low hills covered with heavy brush with large burnt spots. There are numerous springs in many canyons to which the deer travel. There are different routes to take to enter these hills. The most popular road is along the coast. Some take the Topango Canyon. Others continue on near the Malibu range. Cheney's ranch is a popular place. It has been estimated that at least fifty hunters will be there on opening day.

The venison barbecue that is always given on the evening of the opening day is something looked forward to by many sportsmen.

The inland route to this chain of hills is Owensmouth to Calabasas postoffice, continuing out the Ventura road to Cornell. The San Gabriel range is higher than the Santa Monica Mountains. In the timber regions many large bucks are taken.

SUGGESTIONS.

Some of the good starting places in this range are as follows: The Big and Little Tejunga canyons, Pacioma Canyon, Sunland, also from the different camps along the San Gabriel River. Another good place is Camp Baldy. Up the Solidad Canyon to Lang and Acton, then to Mt. Gleason. Another good place would be Big Rock Creek by way of Palmdale. San Bernardino range is very good. Now one can select so many good routes. The following are a few places that will be visited by some of the shooters: Up the Pine Crest road or Santa Ana Canyon road to Big Bear, Cajon Pass to the desert side, out of the Seven Oaks camp, also in the San Jacinto Mountains.

One should be supplied with a hunting and fishing license, as he may be stopped at any place and asked to show same.

A novel idea started some years ago by the Cline-Cline Company is that of giving a prize to the first person bringing a deer to their store, and will again be repeated this season. Conditions are as follows: Bring the deer to the store. It is to be on exhibition and at 12 o'clock, Andy Booth, local taxidermist, will proceed to show the proper way to skin and quarter venison. Last season Mr. Cine was presented by the owner with a section of the first deer, after which same was served at a venison banquet held at the Los Angeles Athletic Club.

The entries for the 1916 English Derby number 463, including twenty-three made in New York, and forty-two in Paris. The entries for this year's Derby only numbered 375, and for next season, 429. Entries for the Oaks of 1916, another English classic, total 334, including fourteen made in New York and seventeen in Paris. King George has entries in both events.

University of Pittsburgh has established an athletic "Hall of Fame." Teams or individuals who win certain honors will have their pictures hung permanently in the new $25,000 track-house, erected last year on the university campus, each picture having a printed inscription, noting the achievements of the teams or man thus honored.

Buffalo is about to open a mammoth velodrome for competition between amateur and professional bicycle and motorcycle riders. One track will be used for bicycle riding and the upper track for motorcycles. Above the two tracks the spectators' seats will be arranged in circular fashion.

David L. Fultz, president of the Baseball Players' Fraternity, is to be referee of the football game played between the Carlisle Indians and Syracuse University elevens at Buffalo on October 31.

Walter Brickett, who trained the British swimming teams for the Olympic games of London and Stockholm, a short time ago achieved a fine performance between Putney and Hammersmith. He easily walked a mile, ran a mile, cycled a mile, rowed a mile and swam a mile, all within an hour. His aggregate time was 45m. 19 1-5s.; and his net time, after deducting 2m. 36s., occupied in changing from his bicycle to the boat and another 23s lost in removing his shoes before diving from the boat into the water, was 42m. 20 1-5s. The performance has probably never before been accomplished in so short a time. The mile walk occupied 10m. 13s.; the running, 5m. 39s.; the cycling, 3m. 55s.; the rowing, 8m. 44s.; and the swimming, 16m. 48 1-5s. Brickett is 40 years old.

Braves Climb To Second Place.

NATIONAL LEAGUE.

BOSTON'S SPURT NOT OVER YET.

[BY A. P. NIGHT WIRE.]

BOSTON, Aug. 10.—Boston, tail-enders a month ago, moved into second place in the National League race today by winning from Cincinnati while Chicago and St. Louis lost. The score was 3 to 1. James held the visitors to six hits, which were well scattered. Maranville's hitting was a factor in Boston's run-getting. Smith, formerly of Brooklyn, played his first game for Boston today. The score:

BOSTON.

	A.B.	R.	B.H.	P.O.	A.	E.
Cather, rf	4	0	0	3	0	0
Whitted, 2b	4	0	0	2	3	0
Connolly, lf	3	0	0	0	0	0
Maranville, ss	4	2	3	0	5	0
Schmidt, 1b	4	1	2	15	1	0
Smith, 3b	3	0	1	2	4	0
Mann, cf	3	0	1	2	1	0
Gowdy, c	3	0	1	3	0	0
James, p	3	0	0	0	1	0
Totals	31	3	8	27	15	0

CINCINNATI.

	A.B.	R.	B.H.	P.O.	A.	E.
Daniels, lf	4	0	0	0	0	0
Herzog, ss	4	0	1	3	4	0
Moran, cf	4	0	0	1	0	0
Von Kolnitz, 3b	4	0	2	0	5	0
Groh, 2b	2	0	1	4	2	0
Miller, rf	3	0	0	0	0	0
Mollwitz, 1b	3	1	1	11	0	0
Clark, c	3	0	1	5	1	0
Benton, p	2	0	0	0	0	1
Niehoff, x	1	0	0	0	0	0
Yingling, p	0	0	0	0	0	0
Totals	30	1	6	24	13	1

x—Batted for Benton in eighth.

SCORE BY INNINGS.

	1	2	3	4	5	6	7	8	9	
Cincinnati	0	0	0	0	0	0	0	1	0	—1
Boston	0	2	0	0	0	1	0	0	x	—3

SUMMARY.

Two-base hits—Maranville, Schmidt. Bases on balls—Off Yingling, 1. Struck out—By James, 2; by Benton, 5. Sacrifice hit—Groh. Double plays—Groh to Herzog to Mollwitz; Mann to Smith. Umpires—Klem and Emslie.

TESREAU HOLDS ST. LOUIS SAFE.

[BY A. P. NIGHT WIRE.]

NEW YORK, Aug. 10.—New York did not waste one of its ten hits today and defeated St. Louis by a score of 8 to 2. Perdue was knocked out of the box in the fourth, while Perritt was pounded in the eighth. Tesreau pitched an effective game for the champions. The score:

ST. LOUIS.

	A.B.	R.	B.H.	P.O.	A.	E.
Huggins, 2b	3	0	1	2	3	1
Magee, cf	4	0	0	0	0	0
Dolan, lf	3	2	1	3	0	0
Miller, ss	3	0	1	4	1	1
Wilson, rf	4	0	1	1	0	0
Dressen, 1b	3	0	0	6	2	0
Beck, 3b	4	0	2	2	0	0
Snyder, c	4	0	0	5	3	0
Perdue, p	1	0	0	1	1	0
Perritt, p	2	0	0	0	2	0
Cruise, x	1	0	0	0	0	0
Totals	32	2	6	24	12	2

x—Batted for Perritt in ninth.

NEW YORK.

	A.B.	R.	B.H.	P.O.	A.	E.
Bescher, cf	3	0	0	0	0	0
Doyle, 2b	4	1	1	3	6	0
Burns, lf	3	0	1	2	0	0
Robertson, rf	4	1	2	0	0	0
Murray, rf	0	1	0	1	0	0
Fletcher, ss	3	2	2	3	2	0
Merkle, 1b	4	0	1	9	0	0
Meyers, c	3	2	1	8	1	0
Stock, 3b	3	1	1	1	2	0
Tesreau, p	4	0	1	0	1	0
Totals	31	8	10	27	12	0

SCORE BY INNINGS.

	1	2	3	4	5	6	7	8	9	
St. Louis	0	0	0	1	0	1	0	0	0	—2
New York	0	0	0	3	0	0	1	4	x	—8

SUMMARY.

Bases on balls—Off Perritt, 3; off Tesreau, 4. Struck out—By Perritt, 2; by Perdue, 1; by Tesreau, 7. Home runs—Doyle, Stock. Two-base hits—Dolan, Wilson, Fletcher, Meyers. Sacrifice hit—Stock. Stolen bases—Huggins, Dolan, Wilson. Umpires—Rigler and Hart. Time of game—1h. 50m.

LAVENDER FORCED FROM THE MOUND.

[BY A. P. NIGHT WIRE.]

BROOKLYN, Aug. 10.—Brooklyn beat Chicago today, 6 to 0. Allen pitched shut-out ball, holding the visitors to four scattered hits and giving only one pass. Brooklyn knocked Lavender out of the box in the third inning, bunching six hits with three Chicago errors. The score:

CHICAGO.

	A.B.	R.	B.H.	P.O.	A.	E.
Leach, cf	4	0	0	4	0	0
Good, rf	4	0	1	1	0	0
Saier, 1b	4	0	0	7	1	0
Zimmerman, 3b	4	0	2	2	3	2
Knisely, lf	3	0	0	3	0	0
Sweeney, 2b	3	0	1	3	2	1
Derrick, ss	3	0	0	1	0	0
Archer, c	3	0	0	2	2	0
Lavender, p	1	0	0	0	2	0
Zabel, p	2	0	0	1	0	0
Totals	31	0	4	24	10	3

BROOKLYN.

	A.B.	R.	B.H.	P.O.	A.	E.
O'Mara, ss	3	1	0	2	5	0
Daubert, 1b	4	0	3	10	1	0
Dalton, cf	3	1	1	4	0	0
Stengel, rf	4	1	0	0	0	0
Cutshaw, 2b	4	2	1	7	4	1
Myers, lf	4	1	2	1	0	0
Egan, 3b	1	0	0	1	4	0
Miller, c	2	0	0	2	0	0
Allen, p	2	0	0	0	3	0
Totals	27	6	7	27	17	1

SCORE BY INNINGS.

	1	2	3	4	5	6	7	8	9	
Chicago	0	0	0	0	0	0	0	0	0	—0
Brooklyn	1	1	4	0	0	0	0	0	x	—6

SUMMARY.

Bases on balls—Off Lavender, 2; off Allen, 1. Struck out—By Zabel, 1; by Allen, 1. Sacrifice hits—Sweeney, Dalton, Egan. Double play—Zimmerman, unassisted. Wild pitch—Lavender. Umpires—Quigley and Eason. Time of game—1h. 57m.

ONE INNING IS QUITE SUFFICIENT.

[BY A. P. NIGHT WIRE.]

PHILADELPHIA, Aug. 10.—Pittsburgh won today's game here, 4 to 2, by mixing four hits with three errors in the sixth inning. The score:

PHILADELPHIA.

	A.B.	R.	B.H.	P.O.	A.	E.
Byrne, 2b	4	0	0	5	1	0
Martin, ss	4	0	2	1	6	0
Becker, cf	4	0	2	2	0	1
Magee, lf	4	0	1	2	0	0
Cravath, rf	4	0	0	1	0	0
Lobert, 3b	4	1	1	2	2	0
Luderus, 1b	4	1	1	9	0	0
Burns, c	2	0	0	2	3	0
Killifer, c	2	0	1	2	1	0
Tincup, p	2	0	1	1	1	2
Totals	34	2	9	27	16	3

PITTSBURGH.

	A.B.	R.	B.H.	P.O.	A.	E.
Viox, 2b	5	1	1	3	1	1
Konetchy, 1b	1	2	1	8	0	0
Kelly, cf	4	0	2	3	1	0
Wagner, ss	4	1	2	1	6	0
Mowrey, 3b	4	0	0	2	1	0
Carey, lf	4	0	1	4	0	0
Collins, rf	4	0	1	3	0	0
Gibson, c	4	0	1	3	1	0
Harmon, p	4	0	1	0	3	0
Totals	34	4	10	27	13	1

SCORE BY INNINGS.

	1	2	3	4	5	6	7	8	9	
Pittsburgh	1	0	0	0	0	3	0	0	0	—4
Philadelphia	0	0	0	0	1	0	1	0	0	—2

SUMMARY.

Two-base hits—Martin, Carey, Magee. Stolen bases—Konetchy, Wagner. Struck out—By Tincup, 4; by Harmon, 2. Bases on balls—Off Tincup, 3. Wild pitches—Tincup, 2. Umpires—Byron and Johnson. Time of game—1h. 47m.

AMERICAN LEAGUE.

STEEN IS GOOD; LACKS SUPPORT.

[BY A. P. NIGHT WIRE.]

CLEVELAND, Aug. 10.—Philadelphia made a clean sweep of the series here, winning today, 5 to 1. Only two hits were made off Steen in eight innings, but an error and sleepy fielding allowed the Athletics to score two runs. Steen gave way to a pinch hitter in the eighth and the Athletics scored three times off Blanding. Bush was hit hard, but superb fielding killed numerous base hits. The score:

CLEVELAND.

	A.B.	R.	B.H.	P.O.	A.	E.
Graney, lf	[illegible]					
Chapman, 2b	[illegible]					
Jackson, rf	[illegible]					
Wood, cf	[illegible]					
Kirke, 1b	[illegible]					
Wambsganss, ss	[illegible]					
Pesold, 3b	[illegible]					
O'Neill, c	[illegible]					
Steen, p	[illegible]					
Blanding, p	[illegible]					
Johnston, x	[illegible]					
Totals	29	1	6	*26	17	3

*Baker out for running out of line.
x—Batted for Steen in eighth.

PHILADELPHIA.

	A.B.	R.	B.H.	P.O.	A.	E.
Murphy, rf	[illegible]					
Walsh, lf	[illegible]					
E. Collins, 2b	[illegible]					
Baker, 3b	[illegible]					
McInnis, 1b	[illegible]					
Strunk, cf	[illegible]					
Barry, ss	[illegible]					
Schang, c	[illegible]					
Bush, p	[illegible]					
Totals	31	5	5	27	15	1

SCORE BY INNINGS.

	1	2	3	4	5	6	7	8	9	
Cleveland	0	0	0	0	0	0	0	1	0	—1
Philadelphia	0	0	0	1	0	0	1	0	3	—5

SUMMARY.

Stolen bases—Jackson, Wood, Strunk. Sacrifice hit—Johnston. Bases on balls—Off Steen, 4; off Bush, 3; off Blanding, 1. Struck out—By Steen, 2; by Bush, 4; by Blanding, 1. Double plays—O'Neill to Pesold to Kirke; McInnis to Barry. Umpires—O'Loughlin and Sheridan. Time of game, 1h. 47m.

ONE VERY BAD INNING ENOUGH.

[BY A. P. NIGHT WIRE.]

ST. LOUIS, Aug. 10.—St. Louis pounded Caldwell hard in the fifth inning this afternoon and won from New York, 4 to 1. The score:

ST. LOUIS.

	A.B.	R.	B.H.	P.O.	A.	E.
Howard, 3b	[illegible]					
Shotton, cf	[illegible]					
Pratt, 2b	[illegible]					
C. Walker, lf	[illegible]					
Leary, 1b	[illegible]					
Williams, rf	[illegible]					
Lavan, ss	[illegible]					
Agnew, c	[illegible]					
Wellman, p	[illegible]					
Totals	30	4	10	27	15	1

NEW YORK.

	A.B.	R.	B.H.	P.O.	A.	E.
Boone, 2b	[illegible]					
Daley, lf	[illegible]					
Cook, rf	[illegible]					
Cree, cf	[illegible]					
Mullen, 1b	[illegible]					
Peckinpaugh, ss	[illegible]					
Sweeney, c	[illegible]					
Maisel, 3b	[illegible]					
Caldwell, p	[illegible]					
Nunamaker, x	[illegible]					
Totals	31	1	6	24	13	0

x—Batted for Cook in ninth.

SCORE BY INNINGS.

	1	2	3	4	5	6	7	8	9	
St. Louis	0	0	0	0	4	0	0	0	x	—4
New York	0	0	0	1	0	0	0	0	0	—1

SUMMARY.

Two-base hit—Pratt. Three-base hit—Shotton. Stolen bases—Pratt, Cree, Peckinpaugh, Maisel. Struck out—By Caldwell, 4; by Wellman, 1. Bases on balls—Off Caldwell, 1; off Wellman, 2. Double plays—Pratt to Leary; Peckinpaugh to Mullen to Maisel; Maisel to Mullen to Maisel; Pratt to Lavan to Leary. Umpires—Hildebrand and Dineen.

FEDERAL LEAGUE

GAME ENDED BY HARD DOWNPOUR.

[BY A. P. NIGHT WIRE.]

INDIANAPOLIS, Aug. 10.—Baltimore's run in the first of the sixth inning of today's game did not count, as a downpour of rain halted the contest before the inning was finished. The game ended in a 1-to-1 tie. The score:

BALTIMORE.

	A.B.	R.	B.H.	P.O.	A.	E.
Meyer, cf	[illegible]					
Duncan, cf	[illegible]					
Bates, lf	[illegible]					
Swacina, 1b	[illegible]					
Simmons, 2b	[illegible]					
Walsh, 3b	[illegible]					
Doolan, ss	[illegible]					
Jacklitsch, c	[illegible]					
Bailey, p	[illegible]					
Totals	15	1	3	15	7	1

INDIANAPOLIS.

	A.B.	R.	B.H.	P.O.	A.	E.
Campbell, cf	[illegible]					
McKechnie, 3b	[illegible]					
Kauff, rf	[illegible]					
Laporte, 2b	[illegible]					
Carr, 1b	[illegible]					
Esmond, ss	[illegible]					
Kaiser, lf	[illegible]					
Rariden, c	[illegible]					
Moseley, p	[illegible]					
Totals	17	1	3	15	5	1

SCORE BY INNINGS.

	1	2	3	4	5	
Baltimore	1	0	0	0	0	—1
Indianapolis	0	0	0	0	1	—1

SUMMARY.

Struck out—By Moseley, 5; by Bailey, 4. Stolen bases—Moseley. Bases on balls—Off Moseley, 3; off Bailey, 1. Sacrifice hits—Duncan, Kaiser. Wild pitch—Bailey. Umpires—McCormick and Shannon.

HARD HITTING BRINGS VICTORY.

[BY A. P. NIGHT WIRE.]

KANSAS CITY, Aug. 10.—Three local pitchers were unable to stop the visitors' hitting and Buffalo won today, 7 to 3. The score:

BUFFALO.

	A.B.	R.	B.H.	P.O.	A.	E.
Boss, lf	6	1	0	2	1	0
Downey, 2b	4	1	2	2	1	0
McDonald, rf	5	2	2	1	0	0
Chase, 1b	5	2	4	8	0	0
Hanford, cf	5	1	3	4	0	0
Louden, ss	4	0	2	2	2	0
Smith, 3b	4	0	1	2	1	0
Allen, c	4	0	1	2	1	0
Moran, p	3	0	1	2	0	0
Totals	43	7	16	27	8	2

KANSAS CITY.

	A.B.	R.	B.H.	P.O.	A.	E.
Potts, cf	4	0	2	1	0	0
Gilmore, rf	4	0	0	2	0	0
Kenworthy, 2b	3	0	0	4	5	0
Stovall, 1b	4	1	1	12	0	0
Goodwin, 3b	4	1	2	1	0	0
Kruger, lf	4	1	2	2	0	0
Rawlings, ss	4	0	1	1	4	0
Easterly, c	3	0	0	3	1	0
Brown, c	0	0	0	0	0	0
Packard, p	1	0	0	0	2	1
Adams, p	0	0	0	0	0	0
Harris, p	0	0	0	0	0	0
Perring, x	1	0	0	0	0	0
Chadbourne, xx	1	0	0	0	0	0
Totals	34	3	9	27	14	1

x—Batted for Easterly in seventh.
xx—Batted for Harris in ninth.

SCORE BY INNINGS.

	1	2	3	4	5	6	7	8	9	
Buffalo	0	0	1	0	3	0	3	0	0	—7
Kansas City	0	2	0	0	0	0	0	0	1	—3

SUMMARY.

Two-base hits—Kruger, Rawlings, McDonald. Three-base hits—Chase, McDonald. Home run—Hanford. Stolen bases—Potts, McDonald, Smith, 2; Downey, Chase, Hanford. Sacrifice hit—Kenworthy. Double plays—Smith to Downey; Downey to Chase. Struck out—By Packard, 3; by Adams, 2; by Moran, 3; by Harris, 1. Bases on balls—Off Packard, 2; off Adams, 1; off Harris, 1. Time of game—2h. 7m. Umpires—Van Sickle and Cross.

NINTH-INNING RALLY DOES IT.

[BY A. P. NIGHT WIRE.]

ST. LOUIS, Aug. 10.—St. Louis won out in the ninth inning today, defeating Pittsburgh, 7 to 6. The score:

ST. LOUIS.

	A.B.	R.	B.H.	P.O.	A.	E.
Tobin, lf	5	1	1	2	1	0
Drake, lf	4	1	4	0	0	0
Kirby, cf	5	2	2	3	0	0
H. Miller, 1b	5	1	3	13	0	0
Crandall, 2b	3	0	1	1	5	0
Boucher, 3b	3	0	1	1	0	0
Misse, ss	4	1	0	2	5	1
Simon, c	4	0	0	5	2	0
Davenport, p	3	0	1	0	3	0
Keupper, p	1	0	1	0	0	0
Totals	37	7	15	27	15	1

PITTSBURGH.

	A.B.	R.	B.H.	P.O.	A.	E.
Jones, lf	5	2	2	1	0	0
Delehanty, rf	4	1	2	1	0	0
Savage, 3b	4	1	2	2	2	0
Oakes, cf	5	0	1	2	0	0
Bradley, 1b	4	1	2	12	0	0
Rheam, 2b	4	0	1	3	3	0
Holly, ss	4	1	0	3	4	0
Berry, c	4	0	1	3	1	0
Walker, p	2	0	1	0	1	0
Dickson, p	1	0	0	0	1	0
Totals	36	6	12	*26	10	1

*—Two out when winning run scored.

SCORE BY INNINGS.

	1	2	3	4	5	6	7	8	9	
St. Louis	[illegible]									—7
Pittsburgh	1	1	1	0	2	1	0	0	0	—6

SUMMARY.

Two-base hits—H. Miller, 2; Crandall, Bradley, Oakes, Boucher. Sacrifice hits—Delehanty, Simon, Kirby, Keupper. Double play—Savage to Rheam. Passed ball—Simon, 2. Stolen bases—Drake, Oakes, Kirby. Wild pitch—Walker. Bases on balls—Off Davenport, 3; off Keupper, 1; off Dickson, 2. Struck out—By Walker, 4; by Davenport, 3; by Keupper, 1. Time of game—2h. 5m. Umpires—Brennan and Cusack.

JIM VAUGHN IS THE GIANTS' JINX.

Some days Jim Vaughn can hardly shut out the Giants, and then again he generally wins even if they do score. "Tiny Jim" slew the champions at the West Side in Chicago just as Jack Pfiester used to slaughter them in the old days. He not only pitched the baseball with great skill and intelligence, but he was favored by the "break" of the game.

Vaughn came up from the minors last fall and immediately began to pester the Giants. He won a game from them before the season closed, and has now put over three victories at their expense this season. In the game of July 13 he excelled all previous performances when he limited the Giants to five hits, struck out twelve and had them shut out until Larry McLean poled a hit with two down in the ninth. Not only did Jim do all those things, but he delivered a home-run poke to the clubhouse in the inning the Cubs scored, and ran out three bases on it.

The Giants have come to expect those unlucky breaks in Chicago, just as they anticipate being favored by the fortunes of the game when they play in Pittsburgh.

CARDS GET HEAVER WITH WEAK EYES.

A pitcher afflicted slightly with weak sight and forced to wear glasses while working on the hill has been purchased by the Cardinals. He is Lee Meadows, a giant right-hander, from the Durham (N. C.) club. The purchase has been completed and Meadows will report at Robison field this fall.

Scout Bob Connery is responsible for discovering Meadows. He has been pitching sensational ball in Carolina and offers were made to the club owners by the Giants, Red Sox and Athletics, but the bid from the Cardinals proved to be the highest, and Connery landed his prize.

According to Connery, Meadows is a sure winner, despite the affliction of being forced to wear glasses while curving on the hill.

Announcement!!

The Story of the New Oakland Was Given in the Saturday Evening Post, July 25th

Not until Monday (yesterday,) however, were we able to get our sample 1915 Model 37 Touring Car.

"Go See the New Oakland"

51 Improvements and Refinements

Hawley-King & Co.
1027-1033 So. Olive St.

The Next Issue of The National Sunday Magazine Sunday, August 16th

COMEDIES AND TRAGEDIES OF SNOBBERY
Article
By Frederick Townsend Martin.

Why is a snob? Mr. Martin, author, clubman and a latter day "Ward McAllister," has encountered many snobs in the social highlands of this country and Europe, and has been amused at some and amazed at others. He talks about them frankly and cleverly in this posthumous article found among his papers and published by permission of the executors of his estate.

THE HEAVY TOLL OF MISSING SHIPS
Editorial.
By Senator Elihu Root.

Senator Root comes out flat-footed and says that the re-establishment of an American Merchant Marine is the most important proposition now confronting the American people. We cannot compete with Europe for the rich plums of Latin-American trade so long as we must ship our goods in foreign bottoms, he emphasizes. And American shipping has been driven off the Pacific by the subsidized lines of Japan.

THE PRINCE OF GRAUSTARK
Serial Story.
By George Barr McCutcheon.

The Prince of Graustark and the mysterious Miss Gufle are arrested for motor speeding in Paris and are arraigned in court. There is a dramatic scene in which their identities are disclosed to the magistrate. Robin is more than ever infatuated with his companion, whether she be Miss Blithers or not. Incidentally, the reader will not discover who Miss Gufle really is until some twelve lines from the end of the story.

TABS ON THE FAMOUS
By Fred B. Kelly.

John Sharp Williams, Senator Lippitt, Victor Murdock, Senator Works, and other Washington notables are put on the funny grill this time—and it is to laugh at, with and about them.

ELFIN
Poem.
By Madison Cawein.

Now and then it is possible for a magazine to secure a real poem of quiet power and magic. Here is one to read and remember.

SIR THOMAS LIPTON
is very soon to dispute the yachting supremacy of America. That America has no anxiety as to the outcome of the race is amusingly shown by Charles A. MacLellan in his picture, The Cup Defender, reproduced in colors on the cover of

**The National Sunday Magazine
Next Sunday, August 16th,
With
The Los Angeles Times**

On Broadway.

FOLLOWING THE ACTORS.

Gossip Around the Local Footlights.

Three Los Angeles Girls on the Stage.

Hassayampans Take in the Orpheum.

A roaring leopard not in the least reconciled to being on display, drew crowds to the Woodley Theater on upper Broadway yesterday. The leopard was a star actor in "In Tune With the Wild," a film drama being shown there this week, in which Kathlyn Williams is featured. The leopard will be retained on display throughout the week.

Because of the showing of "In Tune With the Wild," last night was designated as Selig night at the Woodley, and nearly every member of the Selig company, including Miss Williams, was present.

The Great Leroy allowed himself to be hanged in front of the Hippodrome yesterday afternoon, but succeeded in releasing himself both from the rope and from handcuffs before it was necessary to call the morgue wagon. This afternoon, it is stated, Leroy is expected to appear at police headquarters and undergo any ordeal the staff there can concoct. They have promised to make it interesting for Leroy.

John and Mae Burke, at the Orpheum last week and this, believe in advertising. They have a bulldog which, on the street, carries suspended from his jaws a placard announcing "John and Mae Burke, in 'The Ragtime Soldier.'"

Two hundred fifty Hassayampans attended the performance last night at the Orpheum, this being their annual Los Angeles theater party, and the Arizonians made life merry for both audience and performers.

Three proteges of Frank Egan will be on the eastern stage during the coming season. All are well known in Los Angeles. Miss Maude Hansford has been engaged to appear in "Along Came Ruth," and Grace Hasemier and Ruth Gartland are to be seen in one of Oliver Morosco's "Peg o' My Heart" companies.

Agnes Johns and Will Abram are "up" in more than forty sketches, and the sketches range from society to frontier life. "Although in almost every line of endeavor the specialist is supreme," said Miss Johns last night, "on the stage versatility continues to be one of the greatest factors of success. Stock company playing is the only sure foundation for success. Practically every real star of today had stock company experience. Maude Adams, Julia Marlowe and Viola Allen are examples." In her work Miss Johns is liable to play an adventuress one week and a girl of the plains the next. This calls for more than change of costume—it calls for a change of voice and manners and mannerisms. Will Abram, her husband and partner, must express the same versatility. When they were at the Hippodrome before they remained nine weeks, and now are on the third week of their second engagement. In San Francisco recently, they played forty weeks, a different sketch every week.

"I should worry if there is a war and we can't get gowns from Paris," says Trixie Friganza. "An American woman can get good gowns anywhere. I was born in Cincinnati, and I know of a dandy dressmaker in Kokomo, Ind." Possibly! But that creation Trixie wears when she opens her act at the Orpheum this week certainly has the Paris look about it.

There was prolonged applause at the end of Trixie Friganza's "turn" at the Orpheum yesterday afternoon. "Can't come back again," she cried. "The other elephant is waiting." And Trixie is about thirty pounds lighter than when she was in Los Angeles the last time.

At top, Vera Blair Stanley,

At Pantages this week in an act from Fra Diavolo, staged and managed by Maud Daniel; below, the "always a joy" Trixie Friganza, for twenty years a comic opera star, and who is at the Orpheum this week in twenty minutes of fun that shows she is greater now than when she first won attention.

WONDERFUL SWORD STUNTS.

A Corporal Showed King George the Wonderful Balance He Had Acquired in Army Feats.

[New York Press:] Among those who displayed their prowess before the King of England at the Second Life Guards' assault-at-arms recently was Corporal-Major Grainger. He has won the title of best man of arms (dismounted) in the army.

Perhaps the best of his performances is the razor trick. He takes a thin staff of wood, about the size of a broom handle, and suspends it resting on two slips of thin paper. The rolls of paper are themselves suspended on the cutting edges of razors which are held by his assistant.

The corporal-major, with one sweeping cut, slices the broom handle in two and leaves the paper uncut by the razors.

Equally smart is another feat. Taking three or four bars of lead, each about ten inches long and three inches thick, he tosses them in the air, and, as they fall, passes his sword through them with the facility of a grocer cutting cheese.

He has acquired a sense of balance and weight that is wonderful, as is instanced when he takes a heavy cavalry sword and neatly slices into strips an apple held on the extended hand of an unconcerned trooper.

PANAMA CANAL TOLLS.

Vessels Can Double the Number of Their Trips and Save Money on Their Time of Passage.

[New York Times:] A steamer of average size operating through the Panama Canal will have to pay between $9000 and $12,000 in tolls per voyage, according to computations recently made by the Vancouver (B. C.) Board of Trade.

The fastest steamers now make the run from Vancouver to New York around the Horn in sixty-five to ninety days, so it is stated in the Board of Trade's report, under a daily cost of $500 to $600 for operation. By the Panama Canal the same vessels will make the journey in about twenty days. There will, accordingly be a saving per voyage of $22,500, or more, so the report points out.

If the estimated length of the voyage, via the canal, is correctly placed at twenty days, a ship will be able to make at least two trips by that route as against one via the Horn as at present, which, of course, will greatly increase the earning capacity of the vessels.

Not Enough Excitement.

INTEREST IN WHITE HOPES DWINDLING VERY FAST.

[SPECIAL CORRESPONDENCE.]

NEW YORK, Aug. 10.—Interest in the heavyweight situation on this side of the Atlantic is dwindling apace, and unless a Caucasian relieves a certain Jack Johnson of the title shortly, speculative manifestation will wane until it dies out entirely.

For a time after Johnson thumped Jeffries into submission at Reno the big fellows commanded all the attention of the pugilistic element. The existence of other divisions never entered the minds of those who are the bulwarks of the game. They concentrated their time and energy upon developing a man capable of coping with the mighty Ethiopian.

The boom in the heavyweight division was on. "White hopes" bobbed up like mushrooms and went into seclusion quite as rapidly. "Beat Johnson" was the slogan of the pale face, and a million dollars was to be the reward of the successful combatant.

WOULD FORGET JOHNSON.

Then Johnson became implicated in a government trial and he blithely skipped to the other side of the big protecting ocean. The sportively inclined determined to forget Johnson. It was decided not to resurrect him until there appeared a white man who had a chance with the burly black.

Johnson was forgotten. The "white hope" brigade soon was looked upon as a hopeless conglomeration of beef and brawn, lacking wholly in initiative. They were shy brains. The crop was sieved thoroughly and only three showed latent fighting ability. These were Gunboat Smith, Jess Willard and Frank Moran.

Then came the real tests. They occurred only recently over in Paris and London. In gay Paree, Moran made a pitiable showing against Jack Johnson, while in a London ring Smith was declared a technical loser to Georges Carpentier, the white heavyweight champion of Europe. True, the decision was said to be outrageous, but the fact remains that Gunboat did commit a foul and thereby lost the fight. Even in his fight in New York, Gunboat showed a tendency for unfair tactics. His transgressions of the rules were overlooked by officiatory referees, who lacked the courage of their convictions. Gunboat sadly missed his guess when he tried them on Eugene Corri, Europe's foremost arbiter.

So Jess Willard alone remains of the American contingent. If the lathy rancher could only be induced to pay a visit to France, and get into the ring with Johnson, it is not at all unlikely that a new champion would emerge from the brawl.

Willard possesses pretty nearly every qualification of a champion. One thing in his disfavor is that he must be thoroughly aroused before he will put forth his best efforts. He is lackadaisical, and will not allow his temper to become ruffled while an opponent is not annoying him with hard blows. Willard is a terrific puncher, and is extremely clever for a man of his heft.

Willard would stand an excellent chance of defeating Johnson. One thing must be impressed on the lanky westerner in order that he may humble the champion. If he would only permit Johnson to do the leading he would have a glorious chance of scoring a knock-out.

WATCHFULLY WAITS.

Johnson's forte lies in making his adversaries lead and beating them to the counter. Only one man has ever been able to make Johnson abandon his watchful-waiting tactics. That was Jack O'Brien. He outwitted Johnson, and when the Numidian tried to lead he floundered all over the ring. Johnson had to laugh at his own ludicrous efforts to land on O'Brien. Fortunately for "Black Jack," O'Brien had nothing more damaging than a wasp-like punch, so Jack weathered the six rounds.

Johnson has expressed a willingness to fight Willard six rounds in Philadelphia, ten rounds in Boston, or twenty over on the other side. The contest in America would be a no-decision affair, so Willard is seriously considering crossing the big drink to take on Johnson in a long bout with the championship at stake.

Meanwhile, Carl Morris, at one time the foremost "white hope" in captivity, surreptitiously has sailed for England in search of trouble. Gunboat Smith is really the object of the voyage. Morris has given the Buckley protege some little trouble in their two contests in this city, and Carl believes he can prove to the satisfaction of Londoners that he is a superior battler to Smith.

If Smith turns down the proposition, Morris would not spurn a match with Carpentier, nor even one with Jack Johnson, for that is what Morris set out to do four years ago—fight his way through the "white hope" ranks in order to get "Mistah" Johnson.

Should Willard also make up his mind to brave the briny, America would then be without a single good heavyweight.

A Pertinent Question.

HAS TY COBB HELPED OR INJURED NATIONAL GAME?

BASEBALL has given Tyrus Raymond Cobb, the Detroit whirlwind, a world-wide fame and a comfortable fortune—unless he has spent it.

He has been named as the greatest ball player of all time by those whose opinions carry weight wherever the American pastime is known. He has won the Chalmers trophy, with the highest percentage of points ever awarded any player. He is perhaps a bigger man in his native State today than its politicians.

In return what has Ty Cobb done for baseball?

Has he done the game more good than harm, or has his connection with it been more harmful than beneficial to a nation's greatest sport?

The Georgia peach has drawn many thousand people through the turnstiles of America's baseball plants to see him perform. Has he drawn more people by his wonderful feats on the field than he has turned away by his eccentric deeds while out of uniform? It is said that he has helped materially to make a fortune for the Detroit club owners and has put money into the pockets of other diamond magnates. Has he earned for them more than he has cost them in the final footings?

Cobb has made the State of Georgia as well known as he is himself, but has he created a favorable impression of the kind of men Georgia raises? He has interested a lot of people in the game of baseball because of the wide publicity given his career, but has he improved the general public's opinion of the sport or of the kind of men engaged in it?

These are not impertinent, but pertinent questions.

CONDITIONS BAD YEARS AGO.

Twenty years ago the inability of the powers in command of baseball to control the actions of the unruly element among the players had brought the game into such low estate with the general public that the club owners were at their wits' ends trying to find some way to stop the ebbing tide of interest. It was unusual for a hotel of the first class to open its doors to a professional team, much less offer reduced rates as an inducement to tempt that sort of guests. Even fifteen years ago the conditions were about as bad.

Then for a period of years there was a marked improvement. The advent of the American League and its policy of suppressing the unruly players did much to improve the public's estimation of the game and of its actors. The improvement attracted a better class of young men into the sport, with the consent of their parents.

Many patrons who were attracted to the games found the players did not act on the diamond much like their idea of how professionals would act, and so the game became a national safety valve for all classes of men, women or children who love clean sport.

ATTACKED FAN IN GOTHAM.

Has Ty Cobb contributed to that improved idea of the game or has he hindered it? How many times has Tyrus had to steal home from third to offset the injury he did baseball when he went into the grand stand in New York, singled out a cowardly, foolheaded rooter who had been roasting him and took a personal revenge by physical prowess while clad in the uniform of the Detroit team? Even those who sympathized with him could not admire that process of reasoning.

How many first-class hotels in the country have bid for the patronage of the Detroit team because they wanted the honor of housing so illustrious a character? We cannot recall any, but we do know of three fairly respectable caravansaries that are no longer patronized by the Tigers, two of them "by request." In both cases, the greatest ball player of all time was alleged to be the cause. In the third case he fussed so hard because the clerk would not change his room that the team and the hotel were divorced, although it was by mutual agreement rather than by request.

Cobb's fiery southern temper has led him into trouble more than once and his standing alibi has been that he has been misunderstood by northerners who cannot appreciate the different way in which southerners look at things. Does this argument really enhance the public's estimation of the character of Georgia citizens as a whole? More pertinent to the matter under discussion is the question: Has the explanation given Cobb's various escapades on and off the diamond and in the clubhouse done baseball more harm than his wonderful fielding feats or his wonderful batting ability have benefited the game?

Lots of people have had trouble with their butcher—or their wives have. They sympathize heartily with Cobb's action in taking a fall out of the man who wrangled with Mrs. Cobb over the exact age of a certain fish. We all can sympathize with Cobb in many things he has done, and still the question remains:

Does baseball owe Tyrus Raymond Cobb anything, or is he in debt to the grand old game?

Official Languages in Switzerland.

Four languages are officially spoken in Swiss Parliament and a deputy can use any or all of them during a debate. They are French, German, Italian and Romanche. The last is a relic of the old Latin and is rapidly dying out. It is spoken only in the canton of Grisons and part of Ticino. In order to save the language the electors in the upper Engadine have decided that all cases in the tribunals of the district must be pleaded in Romancha.

Great Stuff.

AUTO CAMPING A NEW SPORT.

Angeles National Forest Is Popular Place.

Parties No Longer Stick to the Camps.

Strict Regulations Are in Action.

Reports to R. H. Charlton, the supervisor of the Angeles National Forest, indicate that more people than for many years are going into the mountains this summer for their annual outing.

Not only that, but nine out of every ten are carrying their camp with them, making the trips in autos, instead of staying permanently at the various camps in the big woods, with the result that at all of the camps, with but few exceptions, business is reported as dull, especially so in view of the increased number of vacationists who are spending their offseason among nature's charms.

MANY AUTOS.

One day last week, 1200 autos made the trip along what is known as the Waterman road, en route to the crest of San Bernardino Mountains. Parties place all of their cooking paraphernalia in these machines, camping outfit, etc., and some are fitted up with beds that can be improvised for a night's lodging.

The use of the machine is a distinct advantage in that it enables people to shift their camping spot from place to place, wherever the fishing or the scenery most attracts. It is no trick at all for parties to shift ten or twenty miles in a single day, striking their tents and putting them up again before nightfall, and the result is that the mountain roads are covered with moving machines that makes the highways look as if a caravan of gold-seekers was on the move, with the difference that gasoline, instead of horse or mule-power, is employed to haul the joy-wagons.

STOVES ERECTED.

At various points in the mountains the government has erected stoves that allow campers an opportunity to cook their meals, and there is an abundance of water always to be found. It is a gypsy sort of existence that appeals to hundreds of people, and never before in the history of the local reserve have so many taken advantage of the opportunity. It is understood that during a camping experience of from two weeks to one month, as much as 100 miles have been covered by the wandering tourists.

The only feature of the outdoor outing that is a sort of fly in the ointment of summer enjoyment is the regulation of the agricultural department that has tabooed bathing in the mountain streams. Violations of that rule make the persons caught subject to imprisonment from one day to six months, and several persons have recently been arrested and fined for swimming in the pellucid steams in the mountains. The reason for such a law is that the water is used for drinking and domestic use, and it is not thought to be in harmony with the idea of the government that all such streams ought to be and must be kept free from contamination.

RATHE AT HOME.

It is a matter of surprise that there is such a provision in the rules regulating the use of the forest reserve, the universal idea being that streams so far from the busy haunts of men ought to be used by those who desire to cool and refresh their bodies, but the sanitary laws must be obeyed, and perspiring humanity must reserve their ablutions for the bathtub at home or a visit to the beaches.

Two of the strictest regulations enforced by the rangers is that no bathing can take place in the mountain streams, and that every camper must have a permit to start a fire for any purpose. These permits not only give the name of the party to whom it is issued, but the location of the proposed fire is indicated, so that if any big blaze breaks out it is an easy matter to locate the offender, through whose carelessness the conflagration has been brought about.

EGYPT'S WONDERFUL JEWELS.

The Discoveries of Prof. Flinders Petrie Are the Most Interesting and Unlike Anything Made Nowadays.

[New York Times:] The most admired exhibits at the Royal Society's conversazione in London were the wonderful ancient Egyptian jewels recently discovered by Prof. Flinders Petrie.

It is admitted that no modern workman could imitate them. They were made for a princess of old Egypt, are about 5300 years old, and are wonderfully well preserved, despite their delicacy of workmanship. The chief prize of the collection is a wonderful amethyst necklace—"the most beautiful amethyst I have ever seen," said Prof. Petrie—with gold lion claws as terminals. Then there are golden collars, exquisitely fashioned armlets and bracelets of gold bars, with turquoise and carnelian beadwork, and wristlets with amulets inlaid.

The metal is entirely gold, as bright as when it was refined in the days when Senusert II was king, and the designs are all inlaid, never of fused enamel. In one of these there are no fewer than 270 pieces of cut stone; nothing like it is made nowadays, and the best Parisian jewelers say that they could not hope to imitate the work. The reason is that this was government work, in which neither cost nor labor was regarded. The collection is priceless, and only in the Cairo museum is there anything to equal it in antiquity and beauty.

FARMING IN PERU.

Agriculture Is in a Most Primitive State, and Women and Children Do the Work Usually Done by Harrows.

[National Magazine:] The tilling of the soil is done in the crudest way, not only in Peru, but throughout the whole of South America. Outside of the wheat fields of the Argentine, the methods would not do credit to the Egyptians in the days of Rameses. In fact, the bull-plow, as it is used in Peru today, dates back to the kings of the first dynasty of Egypt. The plow, the Peruvian spade, and the grub hoe, which latter is simply a crooked stick with an iron shoe, are the three implements of agriculture in Peru today. No implement is found to crush the hard lumps of ground in the plowed fields. This is done by the women and children with a short club like a ball bat. Corn is planted by using a sharp stick to make a hole in the ground. Then the kernel is dropped in the hole and covered by a push of the bare foot on the softened earth. Rain is not a necessity in these valleys; the natives have made admirable irrigating ditches that convey an abundance of water to every portion of the cultivated fields. The water moistens the roots of the corn from day to day, or turned into the ditches that follow the cane fields it becomes a potent factor in the luxuriant growth of the sugar cane. The best sugar cane in the world is grown in Peru, but 90 per cent. of it is used, I am told, to make rum. I heard of a widow in Lima who makes $40,000 a year in the traffic of sugar for rum. She is young and beautiful, but as she had declared her intention never to marry again, I did not call upon her.

POVERTY OF THE EDUCATED.

Graduates From the Leading Colleges Find It Difficult to Obtain Desired Employment.

[Chicago Tribune:] A new poverty is springing up in the United States—a poverty of the educated classes. We have been and still are especially proud of the educational opportunities which this country affords to its humblest citizens. Many of our universities are filled with poor men's sons. Legends have been woven about boys who "worked their way through college" tending furnaces and waiting on table. It is these boys whom we idolize, whose grit and perseverance we hold up as an example to the young that are now adding a new problem to our already overburdened social scheme. These men form what might be termed the "intellectual proletariat" of the country.

According to an eastern investigator there are in New York City alone about 1400 college-bred men who are tramps and criminals. A graduate of Princeton was found the other day sweeping the streets of the metropolis. Among the unfortunate underworld characters to whom Helen Gould gave a dinner a short time before she was married there were 200 men. It is asserted

A young man of [illegible] graduated from one of the universities of the country, but having no home to go to, came to Chicago recently to work into some line of business. He had every requisite that a man could ask for in making application for a job in a large establishment, should he have one, but he had no experience, and so could find no work.

He was reduced to his last dollar and appealed to some friends for assistance. They were willing to help him get "a job" to hold him together. He wanted to be on the ground floor, as it might more appropriately be called, for he declined that there were any stairs; he had taken the elevator to the top floor and then walked down. He was perfectly willing to start at the bottom, he told the employment agent of the concern, and was about to be given a job at $9 a week in the basement when he changed his mind. He had confessed to the applicant that he would be poor policy to give him a job because of the fact that he was a college graduate. The employment agent would not do, he told him, because he had a college education, and he would have to be occupied—quite a job for a man of his brilliant parts. I had admired the [illegible] and brilliant [illegible] in their snowy, globes, [illegible] moons, shedding [illegible] upon the shoppers [illegible], and the thought [illegible] "I wonder what [illegible] of the man who is [illegible] all this—he whose [illegible] is fruiting here and [illegible] has for years been [illegible] this great accom[illegible] I heard that Mr. Letts [illegible] and I determined [illegible] of the wonderful [illegible] his eyes, if pos[illegible]

[illegible] HIS EYES.

[illegible] Letts in his office, as [illegible] with nothing unusual [illegible] and when I went to the [illegible], asking him what [illegible] concern in the [illegible] without hesitation, [illegible] that no one could [illegible] that the speech [illegible] that at last my [illegible] have plenty of heat, [illegible] comfort in which

Schools and Colleges.

St. Catherine's School for Girls
426 West Adams street, opposite Chester Place. Third year opens September 8. A sectarian school for girls preparing for second year of High School. Limited to 20 pupils. Boys admitted to first grade and to the Montessori department, which is under the direction of an experienced Montessori graduate. French, German, Art, Elocution and Music. Miss Thomas and Miss Musgrove, Principals. Telephone [illegible]. Visitors may be seen on Saturday except by appointment.

MARLBOROUGH SCHOOL FOR GIRLS Opens [illegible]
868 West 23rd St. 24th Year. Certificate admits to Wellesley, Vassar, Smith, Berkeley and Stanford. Advanced and special courses. Domestic Science, Sewing, Millinery, etc. Music dept. in charge of Mr. Waldo F. Chase. Principal will be at the school until July 18 and after Sept. 15 from 9 to 2 or by appointment. Mrs. Geo. A. Caswell, Miss Grace Wilshire, M. L., Principals.

The Isaac Woodbury Business College
Fifth Floor Hamburger Bldg., Broadway and Eighth. Effective business training; success, modern methods; large, light, cool rooms; 160 feet above street. Leader since 1884—THIRTY YEARS. Always going. BEGIN NOW. Call, write F1356; Main 133.

Hollywood Military Academy
A select school for young boys. Boarding and day pupils. Beautiful grounds, well equipped gymnasium, outdoor school and sleeping rooms. Phone [illegible]. 6139 CARLOS AVENUE.

ANGELES VISTA SCHOOL
Day and Home School for girls of all ages. Eighth year begins Sept. 23rd. [illegible] ments; prepares for college. Music, art, basketry, domestic science. Limited to [illegible] ideal surroundings. Catalogue on request. 1344 ST. ANDREWS PLACE.

HOLLYWOOD SCHOOL FOR GIRLS
An out-of-door school. Sunset Boulevard and Hay Avenue. Boarding and day pupils. College, Preparatory and General Courses. Music, Art, Domestic Science and Art. Kindergarten Training. Summer Courses. Catalogue on application. Phone 57[illegible]. Laura [illegible]

CUMNOCK ACADEMY
Offers two 4-year courses—the college preparatory and the general. All regular Academy subjects. Students have the benefit of work with instructors in CUMNOCK SCHOOL OF EXPRESSION. Physical training [illegible] tennis, horseback riding. Limited number of boarding pupils. Write for catalogue. 1200 S. Figueroa St.
(Advertisement of Cumnock School of Expression in the Los Angeles Times.)

Los Angeles Conservatory of Music and Art
Places great stress on [illegible] study, and offers the very best [illegible] tunities for serious work in all branches of music education. Entire Sixth Floor, 730 South [illegible]

College of Fine Arts, University of Southern California
Offers more advantages to students than any other school west of Chicago. Bulletin on request.

GIRLS' COLLEGIATE SCHOOL
Adams and Hoover Sts.
Resident and Day Pupils. Eighth grade, High School, Regular College. Accredited school. Music, Art, Cooking, Sewing, Gymnasium. Domestic science course for girls not entering college. Twenty-third year.
Miss Parsons and Miss Duncan, Principals.

L. A. MILITARY ACADEMY
Huntington Drive. For those who appreciate the best. Country life. Splendid New buildings. Twenty minutes from Sixth and Main. Phones [illegible]. Pupils received at any time. Walter J. Bailey, Pres.

WESTLAKE SCHOOL FOR GIRLS
Residence and day school. Accredited to University. Advanced classes in Literature and Modern Languages. 616 S. Alvarado St., Los Angeles, Cal.

WILSHIRE SCHOOL FOR GIRLS
624 S. Normandie Avenue, will open September 10 for its first year. [illegible] New building, outdoor study. Music, Art, advanced work in Literature and languages. Principal, Miss L. C. Firest. Circular on application. Telephone [illegible]

Important Announcement
Mr. Frank Egan offers for a limited time special summer rates for all branches of study.

Egan School—Music and Drama
South Figueroa St., Near Pico

Ball Room Dancing
Under personal direction
MON. P. FERRANDO, New York.
Pre-eminent instructors in latest steps—Maxixe, Hesitation Waltz, One Step, Tango (International.) Classes Every Monday and Thursday Evenings.

SAN DIEGO ARMY AND NAVY ACADEMY
Fall term will begin Sept. 15. Illustrated Catalog on request. U. S. Army officer as Commandant of Cadets. College affiliations. Campus of 10 acres. Teachers representing leading American and European institutions. Character training. $500 to $550 per year. Phone George H. Sherman, Westminster Apts., Los Angeles, or write Capt. Thos. A. Davis, Supt., Pacific Beach, Cal.

St Matthew's School
EPISCOPAL
Fifteen miles south of San Francisco—dry atmosphere—out-of-door life. Accredited to colleges East and West. Established 1866. Boys taken from eight years of age. Send for catalog.
REV. WM. A. BREWER, RECTOR
Burlingame California

BELMONT SCHOOL FOR BOYS
21 miles south of San Francisco. Prepares for College. General and elective courses. Address Secretary, Dept. A, care W. T. REID, Belmont, Cal.

Miss Harker's School For Girls
Accredited to Colleges. Grammar and Primary grades. Opens August 25th. Catalogue upon application. Address [illegible], Palo Alto, Cal.

YALE SCHOOL
[illegible] NORTH UNION AVE., Los Angeles, Cal. Boarding and Day School for Boys and Girls. The Only Non-sectarian School in Southern California. Registered [illegible]. Paying special attention to the physical, mental and physical development. Large gymnasium and athletic [illegible]. All business branches taught. Illustrated Catalogue. Phone [illegible]

Mount Tamalpais Military Academy
San Rafael, California
Fully accredited. U. S. Army officer detailed. Cavalry, Mounted Artillery, Infantry. Fine gymnasium and [illegible]. Fifth year begins August 2. Boys accepted for summer session. Write for catalog and separate. For catalog, address Chas. H. Crosby, A.M., LL.D., Headmaster.

MANZANITA HALL
PALO ALTO, CAL.
An accredited school [illegible] University, preparing for [illegible] universities and technical schools. Fall term begins August 20th. For [illegible] address the Headmaster.

Castilleja School
Accredited to Colleges East and West. Kindergarten and Primary Department. Palo Alto, Cal. Principal, Mary I. Locker, A.B.

California Military Academy
Boarding and Day; all grades. Fifteenth year. 1045 Hobart Ave., Los Angeles. William Brice, M.A., Principal.

Shoulders Business College
Specialists in Graham [illegible]. Day and evening sessions. Special commercial [illegible]. Main Office and Broadway Branches. 1017 S. Broadway. 2260.

HARVARD SCHOOL
THE GRIER SCHOOL
A boys' boarding High School in the foothills near Santa Barbara, [illegible] miles from Pasadena. Beautiful, healthful, wooded, hilly country. [illegible] school with an atmosphere of refinement. For [illegible] references, address the Principal and Head Master, Montecito.
Western Ave. Ten-acre [illegible] session opened June 15. [illegible] Pupils. Send for [illegible]

...and Colleges.

...s School for Girls

...OL FOR GIRLS Over Fou...

...rs Business College

...Military Academy

...VISTA SCHOOL

...CHOOL FOR GIRLS

...Places great stress on ... study, and offers the very best ... serious work in all branches of ... Entire Sixth Floor, 730 South Broad.

...versity of Southern Calif...

...EGIATE SCHOOL

...ARY ACADEMY

...HOOL FOR GIRLS

...HOOL FOR GIRLS

YALE SCHOOL
395-399 NORTH UNION AVE. Los Angeles, Cal. Boarding and Day School for Boys and Girls. Grammar and High Grades. The Only Non-Military School in Southern California Employing special attention to the best mental and physical development, gymnasium and athletic training, some branches taught. Most beautiful Illustrated Catalogue. Frank Wiggins, Principal.

Mount Tamalpais Military Academy
San Rafael, California.
Fully accredited. U. S. Army Cavalry, Mounted Artillery, Coast Artillery, Aviation, Engineering, Infantry, Signal Corps, Band, Field Music, Physical Training, Swimming, Gymnasium, Athletics, Basketball, Baseball, Football, Track, Tennis, Golf, Polo, Rowing, Sailing, Aeroplane, Motor Boat, Motor Cycle, Motor Car, Wireless Telegraphy, Telephony, Photography, Mechanics, Electricity, Civil Engineering, Surveying, Mapping, Military Law, Military Science, Military Tactics, Military Discipline, Military Efficiency, Military Preparedness, Military Readiness, Military Service, Military Training, Military Instruction, Military Education, Military Academy, Military School, Military College, Military University, Military Institute, Military Seminary, Military Academy, Military School, Military College, Military University, Military Institute, Military Seminary.

MANZANITA HALL
PALO ALTO, CAL.
An accredited school adjacent to Stanford University, preparing for entrance to universities and technical schools. Fall term begins August 25th. For catalogue and other information address, W. A. Merrill, Headmaster.

Castilleja School for Girls
Accredited to Colleges East and West. College and Primary Departments. Illustrated Catalogue. Principal, Mary L. Lockey. A. B. Palo Alto, Cal.

California Military Academy
Boarding and Day; all grades; 10th year. 1562 Lovelace Ave., Hollywood. William Brick, M.A., Principal.

HOLLMAN Business College
Specialists in Graham Shorthand and Secretarial Branches. 1217 S. Figueroa. Broadway 2588.

THE GRING SCHOOL
A boys' boarding High School for ... near Santa Barbara. ... wooded, hilly country ... school with an atmosphere of ... reformatory. R. B. Gring (Harvard), ... master, Montecito.

HARVARD SCHOOL
Western Ave., Ten-acre Campus. ... session opened June 23. ... Send for Illustrated Catalogue. ... Pupils.

New Home.

...OADWAY'S FIRST UNIT ATTRACTS THOUSANDS.

...d of Quick and Modern Construction, Convenience and Comfort, the Great Department Store Throws Open Its Elegant New Building to Begin the Erection of a Second Unit.

BY OLIVE GRAY.

Arthur Letts,

...e Broadway Department Store, which was opened yesterday in ... new quarters—the first half of a building, which, when ... will occupy over ten acres of floor space and has cost a million ... dollars.

...ny thousand persons ... Broadway Department ... first unit of the new ... day.

...d ever been a doubt in ... that this store is a ... people, of the people, ... that doubt was yes... last. It was really in... with the way in which ... possession of the place. ... to the most remote ... structure, and with... made themselves at ... in fact, as though they ... and built the place ... spacious balconies ... to the fullest, the dress... equipped with the latest ... conveniences, were forthwith ... and, in fact, all ... place their objective ... to feel themselves a ... family, privileged to ... home, as amicably ... as they had in ... which had during the ... attached to the past. ... from the old to the ... of the marvels of fa... moving methods. Un... hour on Saturday last. ... carried along in the ... leave in the old store ... next morning, as if by ... business was going ... in some smooth way, in ... That a thousand ... to do the moving, ... the marvel of it, for ... one only could ac... results, regardless of ...

...N A MARVEL.

...Broadway Department ... of it which is com... material of construction ... The broad ex... from windows across ... with the rich ... and fine mirrors re... merchandise and ... earnest of the ex... the store, but one ... the interior before ... that is embodied ...

...had called my atten... sets of broad, light ... from story to story ... made the trip to ... just to prove how ... steps, and no de... rest-rooms for ... as for the patrons ... well-furnished bal... may meet or ... had escaped my ... visited the great ... cafeteria, where an ... assured me that ... dispensed not only ... but at actually less ... cosy luncheon ... we had taken ... soda fountain on ... the one in the ... might more ap... on the "subfloor," ... that there were ... narrow hallways, ... the plans of the ... I had as... space occu... square feet ... other side was ... acres of ... occupied—quite a ... I had admired the ... and brilliant ... many globes, ... recent, shedding ... upon the shoppers ... and the thought ... I wonder what ... the man who is ... this—he whose ... during here and ... years been ... great accom... that Mr. Letts ... and I determined ... the wonderful ... his eyes, if pos...

...HIS EYES.

...to his office, as ... nothing unusual ... when I went to the ... asking him what ... concern in the ... without hesitation, ... no one could ... so that the speech ...

...that at last my ... worked so ... plenty of heat, ... comfort in which ... to dwell during the hours of their downtown life."

It was upon this phase of the new store that Mr. Letts's mind seemed to dwell. There was no boasting as to the greatness of the achievement in having built up in the few years of his endeavor a business of which any merchant prince in this nation of merchant princes might be proud, no estimating the gain in volume of business over that of others, or over that of the humble beginnings of the business—only a hearty thankfulness that the new store would offer to the workers within its walls every facility for health, for equilibrium, for better body and brain building, which could go on without interruption during the hours of their working day.

"Have you seen the hospital? How did it strike you? Did you see the silence-room? That has been one of my dreams—to have a place where women when under stress of weariness or nerve strain could retire for complete rest and absolute silence. How much they have needed such a place."

None save women can fully realize the boon conferred by such a "chapel of silence" within the busy business place. And this is but one of the many features throughout for the employees of this big store. It was impossible not to see that the mind of the proprietor of the new store was far more concerned with these features than with the elegance of the place, or even with its merchandising possibilities, although these were not, of course, forgotten. If anyone had ever believed that more good luck had enabled a man to rear such a merchandising home, one of the first remarks as to the effect of the war situation upon the merchandise of our country would have dissipated such an idea. It is foresight which leads to success, in buying and selling merchandise quite as much as in statesmanship. To look ahead and estimate conditions and possibilities and to be ready to meet them.

Mr. Letts told something of his effort to learn of the wants and needs of the people in his employ and outlined the policy which he had at last put in effect, in order to do this. An association was formed among the employees, at the suggestion of the proprietor, no one higher than a salesman or saleswoman being admitted to this organization. From among these, five were chosen to look into all matters pertaining to the welfare of those in the store. Every one was to feel free to place his case before this committee of five, and as its members were of themselves there could be no barrier to withhold them. This committee of five was to have free access to the proprietor at all times, exactly as would the members of a family feel free to take the troubles of the family to the father. It was understood, fully, that no one would ever lose his position, because of reporting any case of injustice or of need or other trouble. This system has worked perfectly. The voluntary testimonials from the employees to their employer, tell more plainly than anything else save perhaps the air of almost reverence which pervades the ranks, when speaking of Mr. Letts, the high esteem in which the head of this house is held.

The fact that almost without exception the men occupying high positions in the store have had their entire training in the store, growing up from mere boyhood and receiving their entire education in the store, tells more of the character of the man who has built up the business than does anything else in this connection, perhaps. Business acumen consists not in doing everything oneself, but in being able to delegate one's work—being able to project oneself throughout a situation by means of others. It is doubtless supremacy in this regard, in the selection of lieutenants, which distinguishes the broad-minded and successful merchant. And Mr. Letts learned early in his career to wisely choose the men who were to be his coadjutors.

CASE CONTINUED.

Because his attorney is busy in another case now before the courts, the case of Rev. Oscar Haas, charged with obtaining money by false pretenses in a land deal, was continued until Friday by Justice Young yesterday. Haas is in jail, having been unable to secure bail.

2036 New Accounts Opened in July

The Bank with the Efficient Service

AS regards the number of New Accounts, the month just closed was the largest in the history of this Bank. Exactly 2036 New Accounts were opened. This figure represents an increase of 40 per cent over July, 1913—40 per cent over July 1912 — the same increase over July, 1911 — and nearly 50 per cent over the same month in 1910.

A striking feature of this extraordinary Increase was the fact that a uniform, high daily average of New Accounts was maintained straight through the month. We submit these facts as a potent argument why the German American should be YOUR bank.

Complete Departmental Service

¶ *Our Trust Dep't. is legally empowered to execute all court and private Trusts.*

¶ *Our Safe Deposit Dep't. offers unsurpassed Facilities for the safeguarding of papers and other articles of value.*

¶ *The German American Steamship Agency represents nearly 200 leading Steamship lines of the world.*

German American Trust and Savings Bank
SPRING & SEVENTH STS. LOS ANGELES
SAVINGS • • COMMERCIAL • • TRUST

Before Dinner.

ONE FATALLY INJURED WHEN AUTO HITS CURB.

IN AN effort to avoid an approaching milk wagon driven by an unknown man, three persons were seriously injured when an automobile driven by V. H. Wise of No. 6606 South Main street, collided with the curb and turned turtle in trying to pass the corner of Eighteenth and Main streets last night.

William Notley, one of the passengers, was picked up unconscious and was taken to the Receiving Hospital in a dying condition.

Mrs. Wise, the wife of the driver, was thrown from the machine, and was pronounced in a serious condition.

According to the information obtained by the police, Mr. and Mrs. Wise started with Mr. Notley, a machinist, who lived at the same house, for a drive around the suburbs before eating supper.

When the crash came Mr. Notley was thrown to the pavement and received a severe basal fracture of the skull.

Mrs. Wise, who was sitting on a rear seat of the automobile, was thrown from the machine, and suffered injuries that will probably prove serious, according to police surgeons.

Owing to the condition of the patients, little light was thrown upon the accident by the detectives, but after an investigation the officers decided that the collision was purely accidental.

Priests were called in to administer the last sacraments to Mr. Notley, and friends of the injured man were barred from reaching the ward in which he was slowly dying.

According to the statement made by Mr. Wise, the party was running along at a fair rate of speed when the wagon cut off all means of escape. Instead of stopping the driver of the milk wagon continued his journey, and was lost in the distance before the police arrived.

HELD BY A HAIR.

A Young French Diplomat Does a Clever Stunt for an Ex-Governor of the Alsace-Lorraine Provinces.

[London Tit-Bits:] France is laughing over the reply of a young diplomat to a challenge given by an ex-Governor of the annexed provinces, Alsace-Lorraine. The two were neighbors at an official banquet recently, and the young Frenchman was talking of the skill of the French workman.

"However ugly a thing may be, he seems able to turn it into a pretty object," he said. The old Prussian, with an impatient gesture, pulled a gray hair from his beard.

"Let him make something pretty out of that," he said, gruffly, handing it to his companion. The Frenchman smiled and carefully placed the hair in his pocketbook.

A week later the German received a small box. In it was a gold tie pin, the head representing the Prussian eagle on a rock. The eagle held in its claws the gray hair, to each end of which a small gold ball was fixed, and on one ball was the word "Alsace," on the other "Lorraine." And inscribed in tiny letters on the rock was the legend, "You only hold them by a hair."

Drastic Punishment in China.

Summary executions of sentences to death or exile for political offenses in China are no less numerous under the new republic than they were under the monarchy. Yuan Shi Kai has found that drastic regulations are necessary for improving the provincial administration and purging the country of rebels, who are still striving to turn the army against the President.

Race Suicide in England.

England as well as France is suffering from race suicide. The lowest birth and death rates on record are outstanding features of the British "vital statistics" for 1913, just issued. The birth rate was 24.8 per 1000—three below the average for the preceding decennium and .8 below the birth rate of 1911.

A SKIN OF BEAUTY IS A JOY FOREVER.
Dr. T. FELIX GOURAUD'S
Oriental Cream
OR MAGICAL BEAUTIFIER

Removes Tan, Pimples, Freckles, Moth Patches, Rash, Sallowness, Blackheads, Blemishes and every blemish on beauty, and defies detection. It has stood the test of 50 years, and is so harmless we taste it to prove it is properly made. Accept no counterfeit of similar name. Dr. A. Sayre said to a lady of the haut-ton (a patient): "As you ladies will use them, I recommend 'Gouraud's Cream' as the least harmful of all the skin preparations." For sale by druggists and fancy goods dealers throughout the U. S., Canada and Europe. Ferd. T. Hopkins, Prop., 37 Great Jones St., N.Y.

The Wholesome Beverage

Every quality that a good drink should have—*none that it should not have:* that's what you get in

Coca-Cola

Absolutely pure, wholesome and delicious. Some of the world's greatest scientists by test and analysis have *proved* this; not just asserted, but proved. For example

The Famous Dr. Schmiedeberg, of Berlin, Germany, says

in a deposition sworn to and presented in the courts, that tea, coffee and Coca-Cola are of similar effect, and in fact that Coca-Cola is not only harmless in every particular but a more wholesome beverage than either of the others.

Ask for and Demand Coca-Cola—Refuse Substitutes

THE COCA-COLA CO., Atlanta, Ga.

—J. W. Robinson Co.—

Until September first—this store will close each day at five o'clock—on Saturdays at one.

—The New Coatings—
For the Coats and Capes of Fall!

Woven especially for the new coats and capes of fall — Chinchillas in plaid and plain colors with plaid back—English Balmacaan weaves—and soft French Boucle Coatings. Double-faced so that lining is unnecessary—woven with such attractive color combinations that little trimming is needed—these new coatings are particularly adaptable to the lines of the Coats and Capes for Fall.

$2.50 and upward the yard!

—Wayne Wardrobes—

Wayne Cedared Paper Wardrobe Bags offer your clothes the protection of a Cedar Chest—50 cents, upwards—in every needed size.

The Robinson Store maintains a Special Personal shopping service for out-of-town customers. All Parcel Post charges are prepaid within a 300-mile radius.

—Broadway and Third—
Los Angeles

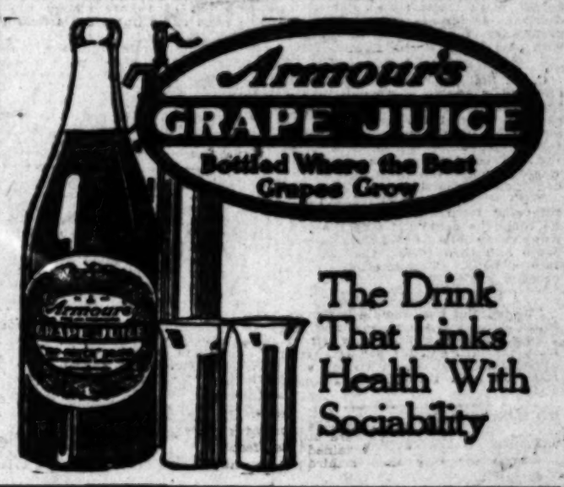

REMEMBER, RIGHT NOW IS THE FAVORABLE SEASON FOR QUICK RESULTS

SPECIAL OFFER
CATARRH CURED FOR $5 A MONTH MEDICINES FREE
A SPECIAL OFFER—THIS WEEK!

Dr. A. J. Shores.

Dr. Shores' great special offer goes into effect at once and holds good every day this week. Don't delay. If you are a catarrh victim this is your opportunity. Come today, come any day this week and take advantage of this great special offer.

CHRONIC DISEASES

Drs. Shores & Shores for 20 years have specialized exclusively in the treatment of Catarrh and Other Chronic and Nervous Diseases of men, women and children, and are in a position to render you the very best service and aid in the recovery of your health. They invite the sick and ailing to come for Free Examination and Advice. They will gladly explain to you their methods of treatment and if and how you can be cured or benefited and what it will cost. Their rates are low and payments easy. Medicines free to patients. Call or write.

Dr. G. W. Shores.

Drs. Shores & Shores

Rooms 923 to 932 Hamm Building, Third and Spring. Entrance 123 Third St., Los Angeles. OFFICE HOURS: 9 to 5 p.m. Evenings, 7 to 8; Sundays, 10 to 12. Consultation and Examination Free.

SPECIALTIES
Catarrh, Deafness, Head Noises, Asthma, Hay Fever, Consumption, Bright's Disease, Diabetes, Rheumatism, Goitre, Insomnia, Chorea, Hysteria, Epilepsy and other Chronic Diseases of the Stomach, Bowels, Blood, Bronchial Tubes, Lungs, Bladder, Kidneys and Liver.

The San Francisco CHRONICLE
is San Francisco's leading Newspaper
For details of the building of the
WORLD'S GREATEST EXPOSITION
you should read the Chronicle. Subscriptions and advertisements received at
Los Angeles Office
434 South Hill Street
Represented by F. A. Taylor.

ASK FOR Southern California SUGAR

MIHRAN & CO.
812 So. Broadway 812
ORIENTAL RUGS

INDESTRUCTO
Luggage Shop
224 West Fifth Street
Los Angeles.
Phone Main 1103

French Institute
All Facial and Feature corrections scientifically, painlessly and permanently performed by celebrated specialist, foreign graduate, thoroughly reliable. 17 years experience. Consultation free. Hours 12 to 4. 717 C. T. Johnson Bldg., 4th and Broadway. Phone

ELECTRIC WASHER
$3.50 down, $3.50 week. Free trial. Costs 1c and 2c hourly. Time to wash for family of 4. Telephone or call, 2075.
WOODILL-HYLER ELECTRIC CO.
111 East Third. The Electric Shop. Just Around the Corner from Third and Main.

ANCHOR DENTURE PLATE
Anchor Painless Dentists
321-324 S. Broadway
Op. Hamburger's.

INJECTION BROU
Gives relief without inconvenience for Catarrh of The Bladder. All druggists.

SACRIFICE SALE
The Piano you will need at Almost Half.
Johnston Piano & Organ Mfg. Co.
700 Sichel St., Los Angeles.

I-D-L
FACE POWDER!
Best for Your Complexion.
TRY IT!
50c.

Cities and Towns South of Tehachepi's Top—Los Angeles County New

San Bernardino.

POTASH RICHES IN THE COURTS.

Searles Lake Battles to Be Refought Legally.

Politician's Hip Broken by Mountain Wreck.

Rialto Relatives of Slain Woman to Sue.

[LOCAL CORRESPONDENCE.]

SAN BERNARDINO, Aug. 10.—The warfare over the ownership of the great potash riches of Searles Lake, once fought on a battlefield, turned again today into the courts when R. Waymire and E. Thompson made a second attempt to get before the court their claims that they are the owners of the great stretch of region held by the California Trona, America Trona and Foreign Mines Development companies.

The complaint filed today tells all about the battles of the past, and if the allegations of Waymire and Thomson are correct the Trona companies were always prepared for battle, the roads were laid with mines, entrenchments were dug, the cables and barriers ready to be thrown up on the public highway.

WARLIKE SCENE.

Waymire and Thomson alleged that twice when their men sought to enter the region they were met with the atmosphere of war, their supplies captured, some of their men made prisoners and others marched across the desert without food or supplies.

So far the Trona companies have been more than a match for the rival interests in court, the same as they were in gun play. The Trona company is apparently unworried by the litigation. Its officials claim it is blackmail and the expenditure of hundreds of thousands of dollars on the property in dispute continues. A railroad has been built, the huge potash plant started, and numerous concrete buildings constructed in preparation for supplying the world with potash and soda.

MOUNTAIN WRECK.

C. W. Smith, formerly Councilman and widely known sportsman, has a broken pelvis bone, and other injuries as the result of the overturning of his automobile on a mountain road after the driving shaft had broken, causing the compression, on which he was descending the grade, to fail. His condition is critical.

With three companions Smith was returning from Deep Creek. When he found he could not stop the runaway automobile he told the others to jump and then turned the machine into a bank. The steering wheel crushed against him.

SUE FOR DAMAGES.

The hairs of Mrs. Fannie Patterson, killed January 5, when she was struck by a Santa Fe passenger train at Rialto, today filed suit for $50,000. It is alleged the train was traveling sixty miles an hour through the town of Rialto.

TO HARNESS GAS.

Project on Foot at San Jacinto to Secure for City Fuel and Light Supply.

[LOCAL CORRESPONDENCE.]

SAN JACINTO, Aug. 10.—A. S. Dudley reports that he has interested capitalists who will proceed to harness the gas wells of Brownlands, ten miles away, to bring the gas to San Jacinto for light and fuel. Mr. Dudley says he has made a thorough and careful investigation of the project and finds that it is altogether feasible.

Tests show the Brownlands gas to be made up of 988.5 heat units, with a pressure of more than 1000 pounds to the square inch. This is a splendid showing by comparison, as in a number of the gas fields of the East the pressure is less than 500 pounds to the square inch, while the units run less than 750.

Mr. Dudley estimates that gas could be furnished at a profit for 60 cents per 1000 cubic feet, as against the present rate of $1.50 for artificial gas. He plans the organization of a $100,000 company to carry out the project.

CHANGED VENUE IN DAMAGE SUIT.

ACTRESS DEMANDS BIG MONEY FOR ALLEGED BREACH OF PROMISE.

[BY DIRECT WIRE—EXCLUSIVE DISPATCH.]

SAN DIEGO, Aug. 10.—The suit brought against Bryant H. Howard, Jr., by Maud Armfield, an actress, asking for $1000 a month for the support and education of her daughter, Mildred Armfield, whose father she claims is Howard, has been transferred from the Superior Court of Los Angeles to the Superior Court here. The demurrer to the complaint taken on technicalities has been set for next Monday.

Two actions were brought against Howard, a wealthy clubman of this city, in March, by Miss Armfield, one a breach-of-promise suit for $1,500,000 and the other the suit for support of the child.

Miss Armfield, one of the "Armstrong Baby Dolls," and Howard were married here in 1909, and a few months after the marriage, she alleges, he informed her that his former marriage had not been set aside and so had his marriage to her annulled. He promised, she alleges, to marry her when his first marriage had been properly annulled, but failed to keep his promise.

With the change of place of trial, which is at the request of Howard, as his residence is here, Miss Armfield has retained the local firm of Davis & McCoy with her Los Angeles attorney, Frank McDonald. With the hearing of the demurrer a long legal battle is expected, as Howard says he will fight bitterly both the breach-of-promise suit and the maintenance suit for the child, which he disclaims.

BOY DROWNED.

William Scott, 11 years old, fell from a rowboat while rowing across the bay today with a companion, and was drowned before the eyes of Earl Priett, a 12-year-old boy, who was unable to save him and was so frightened when he reached shore he could scarcely speak. Scott attempted to stand up in the boat and fell overboard.

DIVES DEEPLY TO HIS DEATH.

HUNTINGTON PARK MAN JUMPS OVERBOARD AT PLAY IN SEAL BEACH.

[LOCAL CORRESPONDENCE.]

SANTA ANA, Aug. 10.—Coroner Winbigler was notified today that Garvada Cullucci of No. 409 South Cevida street, Huntington Park, was drowned at Seal Beach yesterday. John George, who lived at the same address as that given as Collucci's, and Collucci were in bathing suits in a boat. George says that Collucci dived off and did not come up. The body has not been recovered.

ON THE SURFACE.

It is probable that the State Highway Commission will decide to use asphaltic surfacing on the State highway between Santa Ana and Anaheim. The surfacing usually used on the State roads is of oil and rock screenings. That is not as good as asphalt, which costs about 2 cents a square foot, double the cost of the oil and screenings.

Representatives of the commission were over the road last week with the contractor who laid the concrete base and portions of the base that are to be torn out and replaced with good concrete were selected.

SEEKS DIVORCE.

Suit for divorce has been brought by J. J. Hummel against Josephine C. Hummel.

ABSTAIN MEAT, SAY ADVENTISTS.

FLESH NOT NECESSARY IN DIET OF HUMAN BEINGS, IS THEIR CONTENTION.

[LOCAL CORRESPONDENCE.]

ALHAMBRA, Aug. 10.—That the world will soon awaken to the fact that scientific men of today are maintaining that meat is an unnecessary element in a well-balanced dietary, was the assertion of Dr. D. D. Comstock of Glendale Sanatorium in an address at the Seventh Day Adventist auditorium tent today.

"Careful research has shown," said Dr. Comstock, "that those who have followed a vegetarian diet from childhood are not suspectible to cancer, and it has been shown that cancer claims one man out of thirty and one woman out of twenty among those using meat as an important article of food."

A scientific inquiry into the cause of pellegra and beri-beri, the latter being a new disease spreading among the Japanese, is not due, as many believe, to musty corn and the use of other grains, except in cases where the outer covering of the grains, which is essential to the needs of the human system, has been destroyed by a temperature of over 200 per cent.

Elder E. W. Farnsworth of Oakland, president of the California (Coast) conference, addressed the assemblage this afternoon on a "Narrative of Christ in Prayer," suggesting to his hearers that more prayer will save spiritual disaster, and that lack of prayer among the young people is responsible for many spiritual shipwrecks.

A symposium on colporteur work was largely attended this morning, the speakers being Elder O. A. Olsen, President Burg, C. C. Morlan and Carl Weaks. "The Millennium" was the subject of the evening's sermon, fervently handled by Elder R. S. Owen.

TROPICO PLANS BIG CARNIVAL.

DESIRES TO CELEBRATE CIVIC IMPROVEMENTS MADE IN LAST FEW MONTHS.

[LOCAL CORRESPONDENCE.]

TROPICO, Aug. 11.—This city is to have a carnival. That was definitely decided last night at a large and enthusiastic meeting held at K. P. Hall, when a number of the most prominent and progressive citizens of this city were present. Frank E. Peters was chosen as chairman of the carnival, which will be held some time in October.

The carnival will celebrate the completion of the $8000 City Hall, public library building, new fire engine quarters, two tiled school buildings, located on San Fernando road and at the intersection of Mariposa court and Acacia avenues, respectively; the opening, widening and improvement of Brand boulevard, improvement of Oak drive and Walnut streets, ornamental street lighting system of Brand boulevard and San Fernando road, purchasing of fire engines and the installing of 100 fire hydrants. All these improvements will be completed in October.

SEAWALL SETTLEMENT.

Controversy at Santa Barbara to Be Left for Settlement With Engineers. Council Would Save Money.

[LOCAL CORRESPONDENCE.]

SANTA BARBARA, Aug. 10.—To reach a friendly settlement of the seawall controversy the City Council and Chamber of Commerce committee met this morning. They agreed to leave the issues to engineers and abide by the result.

When the Council let the contract for the seawall a strong effort was made to have the Council accept a type of wall which the City Engineer recommended as absolutely certain to withstand the tides. The Council believed that a wall less massive would do as well and save $9000.

It is now agreed that if the engineers decide that this lighter wall will suffice, the Chamber of Commerce will accept the verdict, and if otherwise, the Council will agree to adopt the more massive seawall. The controversy is of a friendly nature, each side agreeing that the other is acting for the best interest of the city.

THE PAINTED DESERT.

[LOCAL CORRESPONDENCE.]

SAN GABRIEL, Aug. 10.—Warren E. Rollins, the landscape artist, accompanied by his wife and a party of friends, leave within a few days for Arizona, where Rollins expects to continue work on his Indian pictures. The annual religious festivities of the Hopi Indians will occur some time between August 25 and September 1, and the party will go prepared to take pictures of the snake dance of the Indians, which is their prayer for rain, and will take records with them hoping to secure the music of the religious rites. The snake charmers are already gathering the rattlesnakes that will be used, and the dancers will soon commence the preparatory fast for the event, which will last for several days.

Pasadena.

RAPID TRANSIT PLANS SECRET.

Citizens and Officials Talk Over the Prospects.

Youthful Mechanician Gets Himself Into Trouble.

City Chemist Has a Plan to Eradicate Microbes.

[LOCAL CORRESPONDENCE.]

PASADENA, Aug. 11.—The City Commissioners met a number of the leading citizens yesterday in an executive conference, at which Horace Dobbins, president of the Pasadena Rapid Transit Company, outlined again his proposal to the city that it buy the company's franchise and right of way as a nucleus of a municipal railway.

He further proposed that the city issue $500,000 in bonds to complete a four-track right of way between Pasadena and Los Angeles, the Rapid Transit Company to pay the interest on the bonds, build the road and at the expiration of a certain number of years have the line revert to the city of Pasadena.

The Commissioners, in seeking the opinion of a number of the leading men of the city concerning the proposition, indicated their intention of calling an election soon.

The Commissioners attending the conference were Messrs. Hamilton, Allin, Salisbury and Loughrey. They requested all outsiders to keep the details of the meeting secret.

Late yesterday afternoon Hamilton said that many of the details of Dobbins's proposition would have to be worked out before they could really decide its value.

Besides the Commissioners those who attended the meeting were D. J. McPherson, E. C. Billington, W. W. Ogier, Herman R. H. Hertel, T. P. Lukens and several others. McPherson made a survey of a possible route to Los Angeles for a city line.

SUCH A SMART LAD.

His ability as a mechanician got 16-year-old Robert Putnam of No. 315 South Mentor street into all kinds of trouble and caused him to be brought into Police Court Monday on a charge of speeding a motorcycle.

An unknown man went to the Putnam home last Saturday night and begged Mr. Putnam to allow him to leave his broken motorcycle in the barn. After receiving this permission he removed the spark-plug and took away the key.

This did not put a damper on the enthusiasm of the young mechanician, however, for he saw real visions of a "joy ride" close at hand. He searched until he found another key that would fit the motor and, putting in another spark-plug, he repaired the trouble which had caused the stranger so much exasperation, and away he went rejoicing—but not very far.

Motorcycle Officer Rodman was close at hand and managed to catch the boy on Mentor avenue at Delmar street, though he was taxing the speed limit of the speediest motor cop. He pleaded guilty to the charge, and with his father, will appear this morning in Judge McDonald's court to receive his sentence.

MICROBE KILLER.

If City Chemist Marks is successful with his experiments Brookside plunge will soon be without germs, microbes or parasites, and Pasadena will be the first city in the world, it is declared, having an aseptic plunge. Most cities consider it enough to change the water every day, but the Crown City has higher aspirations.

The nature of the experiment has not been divulged by the chemist and it is not known whether he will place in the plunge some chemical substance which will prevent the germs from breeding or whether he will employ other methods. Chemist Marks says that he hopes to solve this problem very soon, so that all germs may be banished from the pool immediately.

CITY BRIEFS.

Todd Ford received a cable yesterday from Mr. and Mrs. Freeman Ford, who are at Havre on board the steamship La France. They will sail for America just as soon as France is convinced that it is safe to allow the vessel to leave port.

A cablegram was received yesterday by Clarence Fleming of Oaklawn avenue, South Pasadena, from his brother, Arthur Fleming of South Orange Grove avenue, announcing that his party was safe in Berne, Switzerland, and would sail for the United States the first opportunity they had. In the party with him are his daughter Marjorie, Mr. and Mrs. J. A. Culbertson and Misses Grace Bartells and Elizabeth Shedden.

Friends of Miss Pauline Lewis, daughter of the late D. W. Lewis and cousin of A. L. Hamilton of Pasadena, who is in Berlin, are very much concerned about her, as no word has been received from her since July 16. In this letter she said that she would sail for the United States on the steamship Chemnita, August 13, and would land at Galveston, Tex., whence she would come to Pasadena. No other word has been received from her since, and her friends fear for her safety.

MAY BE PRISONER.

E. G. Heydeman, who is sailing with his bride of a few months on the Pottsdam, a Holland ship for the United States, may at any moment be snatched from her arms and taken as a prisoner of war. He is a German soldier and was married to Miss Frost, daughter of Mr. and Mrs. Thomas Frost of San Pasqual street, Pasadena, last spring.

The parents of the girl are distracted over the condition of affairs and are in suspense over the final outcome of the honeymoon. The young couple went to Meisen, Germany, Heydeman was to have taken charge of a large German estate. Not only may he lose his lands but may be taken a prisoner of war before he reaches New York and taken back to Europe.

As soon as war was declared Mr. and Mrs. Heydeman hastened from Germany and got as far as Rotterdam whence they cabled here that they were sailing on the enemy's ship.

A $25 suit for $18 at the Brenwood "What's Left Sale." See about it today. Brenner & Wood, 37 N. Raymond.—[Advertisement.

Hotel Vista del Arroyo, Pasadena.—[Advertisement.

STAIN CLINGS TO PEERLESS.

[LOCAL CORRESPONDENCE.]

SANTA BARBARA, Aug. 10.—E. C. Ogden, who admits being the captain of the strange launch Peerless, for whom the officers long searched in connection with the McNamara dynamiting conspiracy, was given until noon today to leave town by Police Judge Rizor. He was arrested by the police as a suspect. When searched but 10 cents was found on him.

OFFERS TO LEND THE SPONDULIX.

PACIFIC ELECTRIC PLEADS ITS POVERTY AND COUNCILS OFFER TO HELP.

[LOCAL CORRESPONDENCE.]

ALHAMBRA, Aug. 10.—Because the Pacific Electric pleaded lack of funds to pay the share expected of it to build the Mill-creek bridge the City Councils of this city and San Gabriel in joint session tonight decided to meet tomorrow and formally offer the company a loan of $1500 to fill out the required sum of $9000.

City officials relate that in the first place the company promised to give $12,000 toward the cost of constructing the bridge, but this was finally pared down to $9000 as the minimum to be expected from the company. Tonight, however, the company sliced $1500 from that figure, pleading that it had no more funds available.

The joint city fathers were skeptical, however, and as an upshot of their cogitations they hit upon the plan of being magnanimous toward the company and offering the loan. They say they really mean it and will raise the money tomorrow.

There are those, however, who fear that this action will have the effect of antagonizing the railroad and can see no good to come out of it. Representatives of the two boards will meet with President Shoup of the railroad tomorrow and reach a definite conclusion.

BLACK EYE FOR WATTS.

[LOCAL CORRESPONDENCE.]

REDONDO BEACH, Aug. 10.—Numerous complaints have been received by the local police force from the nearby ranches of peculations in grain, harness and wagons. It is thought a solution of the matter has been found in the arrest of L. M. Bailey of Watts, who was arraigned here today charged with grand larceny, and in whose possession was found a large farm wagon and forty-three sacks of grain which it is alleged were stolen from various farms. Judge Wells, before whom the case was heard, set the preliminary hearing for August 28.

REVOLVER READY TO TAKE A LIFE.

DESPONDENT ONE BURNS LETTERS AND PREPARES FOR DEATH.

[LOCAL CORRESPONDENCE.]

VENICE, Aug. 10.—Suicide almost was duplicated here this afternoon on the same spot where yesterday evening Capt. Harrie F. Reed, formerly of the United States army, killed himself, when Frank M. Farley, a locomotive engineer, tried to commit suicide by pistol-shot. Farley was ready to send the leaden missile crashing through his skull and was burning a pile of letters when Plainclothesman Frank Watson interfered.

When the crazed man sat down on the edge of Coral Canal and lighted the bunch of letters, a woman in a house near by happened to look out the window and saw the act. Farley placed the revolver in close reach at his side and watched the letters burn. The woman hurried out and notified Officer Watson, who quickly descended on the man and stole the gun away while the last flickers licked up the last of the pile of letters, and the man with head bent low watching, heard not the steps of the officer as he approached from the rear.

Farley is being detained at police headquarters for the purpose of trying to restore stability to his mind. He says that he is highly grieved that his attempt to end his life was interfered with, and that his intention was as deadly as the gun that he had ready to pull the trigger of.

Blood Purified Quickly in Summer

All the Body Responds to Action of Famous Remedy

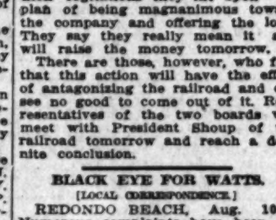

Just as thunder shakes the ground and stirs it into action; and lightning clears the air, burns up impurities; so does S. S. S. arouse action in the blood. It is cleansed, purified and impurities are converted into substance easily and quickly eliminated.

In the winter time we get our natural purifying agency in fresh, cold, frosty air but most people spoil the effect by habits of living. And so we rely upon summer with the help of S. S. S. for it is now that the liver, lungs, kidneys and skin will be more active without the danger of severe colds.

All such troubles as pimples, boils, rash, blood risings, eczema, acne and other forms of impure blood will be rushed out of the system and new skin will quickly replace the diseased tissue.

Get a bottle of S. S. S. today of any druggist but don't permit anyone to fool you with something claimed "just as good."

Write to The Swift Specific Co., 111 Swift Bldg., Atlanta, Ga. for a beautiful book "What the Mirror Tells." And if you want advice on any severe form of blood trouble write the company's medical department.

Excellent Service

To Eastern Points

Via Salt Lake Route

Tickets at 601 So. Spring St.

Long Beach.

WILD DRIVER SPEEDS AWAY.

Perhaps Fatally Injures Old Man With His Auto.

Freeholders See Precedent in Kansas Decision.

Water Ownership Nets Big Profit for City.

[LOCAL CORRESPONDENCE.]

LONG BEACH, Aug. 10.—J. M. Holverson, aged 68 years, a wealthy retired resident living at No. 1046 Locust avenue, is not expected to survive injuries sustained this evening when an unidentified automobile struck him and threw him twenty feet. The driver of the machine made some remark about "getting out of the street" as he sped away. The police are trying to find the reckless chauffeur.

Holverson was returning to his home from the business section about 5:15 this evening. As he crossed Fourth street at Locust avenue the machine was proceeding east on Fourth at a great rate of speed. According to one who witnessed the accident, Holverson did not seem to notice the approach of the car until it was upon him. He jumped back, but the auto ran into him, the wheels passing over his body and speeding on. It was found that Holverson suffered a concussion, a deep scalp wound and numerous bruises.

Attention of the Board of Freeholders has been called to the fact that the Supreme Court of Kansas has declared that Jamaica ginger, lemon and vanilla extracts, colognes, camphor and similar tinctures, extracts and essences are intoxicating liquors, and that these may be barred from sale in Long Beach if the new charter carries.

The charter framers have ruled that no "intoxicating liquors or beverages" may be sold here in any form. As the medicines and essences placed under the ban in Kansas contain more alcohol by far than beer, they may be forbidden the people of this city. The "extra-dry" charter framers will have finished their work in ten days, when the instrument will be placed before the people for their approval or disapproval.

PROFITABLE.

The budget as allowed by the Council Saturday night disclosed the fact that the city is making 11 per cent a year on its investment in buying the property of the water companies and in operating the public utility.

The water systems cost $850,000, and the profit last year was about $92,500. It cost $225,000 per annum to run the department. In this total of expense is an item for $43,250 for interest on bonds, and one of $24,898 for "emergency and miscellaneous."

BEACH BRIEFS.

Relatives of Miss Bertha Wasem, teacher in the local schools, are convinced that she is "bottled up" in Berlin. A letter from her, dated London, July 28, hints of war and contains the information that she is going to Berlin immediately.

Alexander Alexieff, a young Russian employed by a local lumber company, left Long Beach for New York today to enroll himself as a reservist in the companies of Russians who are leaving this country for their native land. His home is in Libau.

Relatives of Mrs. Margaret Eley, the woman who is reported to have committed suicide yesterday, continued their search today for her. The police learned that she bought a ticket for San Diego at San Pedro Saturday, but they do not know whether she used it or not.

Ben Cleghorn, the life guard who reported the alleged suicide of Mrs. Eley, today said that he told friends of Mrs. Eley that she had threatened to kill herself in Los Angeles when she boarded a Salt Lake train for that city. Cleghorn said she was incensed at alleged persecution by her relatives in this city and Los Angeles, and wanted to "rid herself" of them.

OBJECT TO TAX TO ENTERTAIN.

PROPERTY OWNERS WANT CITY AS A WHOLE TO PAY FOR BIG PICNIC.

[LOCAL CORRESPONDENCE.]

SOUTH PASADENA, Aug. 11.—Passing strong resolutions against the tax of 6 cents per $100 valuation which has been proposed to provide an entertainment fund for the many visitors to Southern California during the year of 1915, was the action of the Home Trade Association at their last meeting. The members express themselves as favorable to the raising of $40,000 for this purpose, but they believe that it should be raised in a more equitable way.

Maintaining that the ranchers and private property owners will not be appreciably benefited by the influx of tourists, the association believes that they should not be taxed to such an extent. The opinion is that although the amount is necessary to entertain the visitors, the money should be collected from those persons who benefit from the crowds. A small property tax will not be a great hardship, but 6 cents is thought to be too much.

The action was taken as a result of a communication from the General Committee of Los Angeles City and County on Entertainment and Celebration of Panama Canal, that they should know authoritatively the feeling of the commercial organizations and of the people toward the celebration of this great event.

FUNERAL PLANS.

Funeral services for Martin E. Briggs, who died a week ago today, have been arranged for Wednesday at 2 p.m. at the family residence, No. 1857 Mission street. I Will, No. 243, the local lodge of I.O.O.F., of which he was a member, will have entire charge of the funeral services. Interment will follow at Inglewood Park Cemetery. Funeral arrangements awaited the arrival of the deceased's mother, Mrs. Eugene Briggs, and his youngest brother, Andrew Briggs, from Randolph, Vt., both of whom arrived this morning.

ONE IS BORN, ANOTHER DIES.

TRAINED NURSE DROPS DEAD AS SHE ASSISTS AT BIRTH IN SANTA MONICA.

[LOCAL CORRESPONDENCE.]

SANTA MONICA, Aug. 10.—As if fate decreed that when a life came into this world, a life must be paid in return, Mrs. Moses Hostetter, a trained nurse 60 years old, died instantly of heart failure at 2 o'clock this morning as she ushered into the world a baby boy at the home of Mr. and Mrs. G. W. Osborne of No. 1424 Fourteenth street.

Mrs. Osborne is suffering severely from the shock of the tragedy, but will recover. Mrs. Hostetter was the wife of Moses Hostetter. They lived on Lake street.

ELDERLY MASON DIES.

Oscar E. Grubb, aged 63, a prominent Mason, who had made his home at this beach since 1903, died at his home, No. 123 Vista place, early this morning. He leaves besides a widow, a son, Oscar, of Los Angeles, and a daughter, Mrs. Goudge, of this beach. The body is at the Kirkelie undertaking rooms, where funeral arrangements are being completed. The funeral will be held at the Masonic temple at 9 a.m. Wednesday. Interment will be at Woodlawn Cemetery. As well as being a Mason, Mr. Grubb was a member of the Eastern Star.

TANKER DE SABLA SAILS.

[LOCAL CORRESPONDENCE.]

LOS ANGELES HARBOR, Aug. 10.—Laden with a cargo of 6000 barrels of oil the English tramp steamer De Sabla sailed tonight for Rio Janeiro. Unusual interest attaches itself to the sailing of the vessel as it will be the first ship from this harbor to go through the Panama Canal.

Many skeptics along the harbor profess to doubt that the real errand of the vessel will be to discharge its cargo of oil at Rio Janeiro, and those interested fear it may be captured by German war vessels it may encounter.

Stop-over at Niagara

on your eastern trip. There is no additional expense for this privilege and a visit to this wonderful cataract provides a pleasant break in a pleasant trip.

Back East

LOW FARE TOUR TICKETS

are on sale August 11, 12, 17, 18, 20, 21, 25, 26, 27, 28, 29; September 4, 5, 9, 10, 11, 1914.

New York and Boston

And Many Other Eastern Points

including Niagara Falls, Thousand Islands, St. Lawrence River, Adirondack Mountains, New England, White Mountains, Canadian Resorts, Atlantic Seashore and Jersey Coast Points.

Stop-over privileges at all interesting points en route and option of water trips between Detroit and Buffalo on Lake Erie and between Albany and New York down the beautiful Hudson River.

New York Central Lines

Michigan Central—"The Niagara Falls Route"

Five Trains every day from Chicago, including the Michigan Central Limited and the Wolverine, render unexcelled service. Comfortable tourist sleeping cars daily via Niagara Falls to Boston and intermediate points provide eminently satisfactory accommodations to passengers studying economy in travel.

Apply to your local agent for tickets and sleeping car reservations, or for complete information and suggestions as to desirable trips, call on or address

LOS ANGELES OFFICE, 509 So. Spring St.
F. M. Byron, General Agent Passenger Dept.

NEW YORK CENTRAL LINES

County News

COMES WITH COIN.

[LOCAL CORRESPONDENCE.]

OCEAN PARK, Aug. 10.—... stopped an amusement device known as the Dragon Gorge the ... but if present indications ... veloped another big concession ... erected on the spot where the ... formerly stood. C. W. McLeod, ... retary of the Chamber of Commerce, has interested George Fraser, ... wealthy Canadian, and J. G. L... It is possible that an even ... attraction will be built, for it is ... that Fraser has plenty of ... cash and the improvements ... buildings will amount to several hundred thousand dollars. He owns ... of the largest racing stables in ... country and besides has just ... chased a large tract east of ... Park which he intends ... shortly at a considerable cost.

PRIZE AWARDED.

[LOCAL CORRESPONDENCE.]

OCEAN PARK, Aug. 10.—... five dollars in visible cash was ... afternoon awarded to pretty ... Rhea Feltcher, a stenographer in ... Merritt Jones Hotel, being the ... offered by the men who organized ... new exploitation club. Miss ... er's idea of a name for the ... tion was "Ocean Park Publicity Association."

QUEER BRITISH TAXES.

Some Very Unorthodox ... Have Been Resorted to For ... Into the Imperial Treasury.

[New York Press:] In early ... it was common for needy K... raise money by very unorthodox methods in England. Edward I ... accustomed to help himself to ... thing of value, and Edward II ... a disturbing habit of imposing ... without the consent of Parliament.

Edward IV solicited money ... common, or rather a sturdy, ...

Richard II imposed a poll ... which affected both males ... males from 14 years upward ... Earl had to pay £4, as also ... Mayor of London, while a ... man had to pay four pence for ... self and his wife, and a single ... an had to pay just as much ... wonder this tax led to Wat T... rebellion.

Charles I was a keen ... money and he set Parliament ... fiance. One of his most remarkable proclamations ordered the ... and gentry to retire to their ... seats and cease idling their ... London, under penalty of a ... fine.

We grumble nowadays at the ... imposed by the various budgets ... we are freed of the freak taxes ... burdened our forefathers.

Beards were taxes at one time ... Henry VIII, who wore one ... free of charge, graded the ... cording to the status of the ... The Archbishop of Canterbury ... to pay 3s. 4d. for his face fungus ... this was the amount fixed by ... beth on every beard of over ... night's growth.

The most odious tax ever ... duced was that of the birth tax, ... came into operation in 1695 ... tax ranged from £30 on the ... a child to a Duke to 2s. for a ... ingman's child. Taxes were also ... posed on burials and marriages.

William Pitt, the younger, ... the most juvenile Prime ... Chancellor of the Exchequer ... ever had, came into office at ... of 24, and, as he found the ... finances in a desperate state, ... stituted some weird taxes ... a tax on windows and ... horses. In defiance of the ... and by way of drawing ... it, a man named Jonathan ... rode his cow to and from the ... port market.

So recently as 1869 there ... tax in England on hair powder ... was first instituted in 1795 ... a guinea a year for a license ... play powdered hair, though a ... ing parent with more than ... married daughters could ... double license for two guineas ... allowed all the girls of the ... to powder their polls.

This tax was not so stupid ... hat tax, which was introduced ... the reign of George III, when ... was badly required to fight ... French. For a year there was ... on watches and clocks, and ... will be interested to learn ... 1695 to 1706 there was a ... bachelors.

Every unwedded man over ... to pay into the treasury a ... year, though in the case of a ... man this amount was increased ... and in the case of a Duke, ... This tax brought in about ... week and induced many men ... ture into matrimony.

Risky.

WHEAT EXPORT MAY BE STOPPED.

Committee Appointed to Protect Shippers' Interests.

England and Belgium Appeal for Much Needed Grain.

Many Americans Favor Cancelling of Contracts.

[BY A. P. NIGHT WIRE.]

NEW YORK, Aug. 10.—Notwithstanding Belgium and England's appeal, abroad, American exporters ... no more grain to either ... for some time as the result ... a meeting today of the ... American Grain Dealers' Association. A committee of five, to be ... by the association's president, was empowered to take "such ... as may be necessary to protect the interests of shippers in all ... affected by the present war."

LIVERPOOL PROTESTS.

... shipments of grain should ... contracts made before the ... the subject of a vigorous ... by the Liverpool Trade Association, which had received reports ... shipments on such contracts would not be made.

... representatives told the ... that they had the assurance ... that exchange would be ... within a week. If all ... dealers should refuse to ... they said, they would be ... against the common good. ... many of the American ... felt that the unforeseen conditions warranted the cancellation of ... contracts made prior to the beginning of hostilities.

... EAGER FOR WHEAT.

... appeals by cable from ... Minister of War for ... grain were transmitted to ... by the Belgian Consul ... the first dispatch the Belgian ... of War requested the ... notify the dealers that England ... safe passage of grain ... across the Atlantic and ... for wheat were guaranteed by the Belgian government. ... cable, more imperative in ..., in part:

... energetic efforts to induce ... exporters to execute contracts.

... BASSETT MOORE.

... Bassett Moore, formerly counsel of the State Department and an ... international law, was ... the association as counsel ... committee. The association ... meet again next Wednesday.

... Sales in Liverpool.

[... CABLE AND A. P.]

LIVERPOOL, Aug. 10.—There were ... of American spot cotton ... today. The price was unchanged on the basis of 6.50d. for ... middling.

... Steel Tonnage.

[BY A. P. DAY WIRE.]

NEW YORK, Aug. 10.—The unfilled ... of the United States ... corporation on July 31 totaled ... tons, an increase of 125,- ... over June.

... Prices Up Again.

[BY A. P. DAY WIRE.]

NEW YORK, Aug. 10.—The price ... of sugar in the wholesale ... advanced to 5½ cents ... today, making a gain of ... a cent a pound since the ... movement began.

... Ships' War Risk.

[BY A. P. DAY WIRE.]

NEW YORK, Aug. 10.—The British ... will insure war risks ... ships only, according to ... made today at a meeting of the Special Committee on Problems of Shipments of the Chamber of Commerce. A subcommittee ... to determine what can ... the United States government ... to war insurance.

BELGIAN CREDIT.

CONSUL'S STATEMENT.

[BY A. P. DAY WIRE.]

NEW YORK, Aug. 10.—The Belgian ... today gave out the ... telegram received from ... Minister of War at Brussels ... American exporters of ... that Belgian's credit remained ... and that England ... that all boats with wheat ... to Antwerp without stop, ... being assured, as in time ...

TOY IMPORTERS ARE HARD HIT.

[BY A. P. DAY WIRE.]

NEW YORK, Aug. 10.—Importers of toys are hard hit by the European war and the present indications are there will be a dearth of the latest productions from Germany, Austria and Russia for the coming Christmas season. The first shipments had just been made on the other side when the war broke out and with the arrival here last week of the steamship President Lincoln, the last entries were received.

Dealers in toys say that if the war keeps up Americans will have to begin to make all of their toys.

Grain.

WHEAT JUMPS BY HALF CENTS.

HITS HIGHEST POINT SINCE WAR CRISIS BEGAN.

Brokers Have Orders to Buy the Pit Bare, but Market Becomes Unsettled by Piling Up of the Domestic Visible Supply—Corn and Oats Decline.

[BY A. P. NIGHT WIRE.]

CHICAGO, Aug. 10.—Although war fever sent the wheat market today coursing higher by far than had previously been known since the crisis began, the ascent was out of all proportion to the amount of business transacted. The trade is still a good deal short of what would be a normal aggregate under ordinary conditions. The close was unsettled at 2 to 2⅛c above Saturday night's level. Corn finished at a net decline of ⅞ to 2⅝c; oats off ¼ to ½c and provisions irregular, ranging from 90c loss to a rise of 17½c.

Piling up of the domestic visible supply of wheat tended somewhat to sober buyers who had been cheered by detailed plans of British and Belgian government guarantees against war risks on ocean shipments of grain and flour. It also was pointed out that the methods outlined contained important defects which for the time being would hinder any large resumption of exports.

Brokers had early orders to buy the wheat pit bare of offerings owing to general belief in an ultimate big European demand. Prices which had started easy jumped quickly ½c or more at a time until nearly 4 cents upturn had taken place, compared with Saturday's close, and May wheat touched 111¾.

It was a nervous and erratic market in corn. Opinion differed greatly at times as to whether rains had been sufficient to be a material benefit to the growing crop. In the end the trade was governed chiefly by the fact that country selling had increased.

HIGHEST PRICE PAID FOR HOGS.

[BY A. P. DAY WIRE.]

KANSAS CITY (Mo.) Aug. 10.—The highest price paid for hogs in the local market since September, 1910, was registered today when the market jumped from 25 to 50 cents, and the price was quoted at $9.75 for the best grades.

TYPEWRITER TRADE HURT BY THE WAR.

[BY A. P. NIGHT WIRE.]

UTICA (N. Y.) Aug. 10.—Announcement was made today that the Remington Typewriter factory at Ilion and the Monarch and Smith Premier factories in Syracuse, which were to have been reopened August 17, would remain closed on account of the war.

Companies Win Decision.

[BY A. P. DAY WIRE.]

MADISON (Wis.) Aug. 10.—Two suits brought to effect the revocation of Wisconsin charters to the Western Union Telegraph Company and the Philadelphia and Reading Iron Company were won by the companies in a decision announced today by Federal Judges A. L. Sanborn, F. A. Geiger and C. C. Kohlsaat. The complaint alleged that each company removed a case from a State to a Federal court contrary to State law, but the decision holds that such transfer was not cause for revoking the licenses.

Progress.

FINANCIAL WORLD CHEERY, IDLE CARS NOW MOVING.

[BY A. P. NIGHT WIRE.]

..., Aug. 10.—Developments in the financial world today ... of a more cheerful ... The fortnightly report of ... revealed a decrease ... bringing the number ... cars down to the ... April 1. The United ... Corporation's monthly report of ... tonnage showed an increase of ... tons, the amount of ... at the first of the ... the largest for five ...

... was made toward ... among stock ... and their customers, ... of the market ... which preceded ... of stocks quoted ... to those heard last ... approximately ... which prevailed at ... was suspended.

... MARKET QUIET.

... market there was no ... Banks as a rule ... to the satisfy ... demands. No ... on call in the open ... demand for a contract ... description was reported ... A few call ... at the banks at 6 ... figure at the close ... a small amount of ... 7 per cent. was ... for fixed dates ... improved over ... the open market for mercantile discounts and paper was purchased more freely, although the total was still small. Long-term paper was most in demand with 6 per cent. ruling for all dates.

Although attempts were made to do business in the foreign exchange market and some transactions were carried through in the purchase of grain bills, there was still great difficulty in realizing upon credits resulting from merchandise exports. This was generally the case on the continent and in some instances in London. International bankers said little difficulty was being experienced in regard to letters of credit for small amounts, although foreign banks were conserving their cash resources and were unwilling to advance large sums.

BIG ORDER FOR SILVER.

Another large batch of American securities sold by London in this market before the close of our operations, was received today from the steamship Mauretania which put into Halifax last week. There was some activity in the silver market today, because of a government order for bar amounting to $2,000,000 to be made into subsidiary coin. The price paid was 52 cents an ounce.

CONTRACTS CLOSED.

From a reliable source it was learned that $50,000,000 of the contracts outstanding when the exchange closed had been cleared; that is to say, deliveries to that amount had been accepted. This amount, it is believed, represents about half the total of the last day's business and leaves the members of the exchange in a strong position, their loans having been reduced proportionately.

Noncombatants.

BRAZIL FLEET TO AID TRADE.

Several Vessels to Extend Run to New York.

Ships Will Replace Those of England and Germany.

Others Under Neutral Flags Are Being Sought.

[BY A. P. DAY WIRE.]

NEW YORK, Aug. 10.—The Brazilian Steamship Company announced today that its fleet of several vessels had been withdrawn from the coasting trade of South America and until further notice would ply between Brazil and New York. These ships fly the Brazilian flag.

Arrangements for chartering several other vessels flying neutral flags, such as the Norwegian, are being made. These vessels also will run between Brazil and New York on regular schedule, carrying freight and passengers. It was said that the government of Brazil, on the representations of coffee, rubber and other business interests, had urged the company to divert its ships.

With but one or two exceptions all the ships plying between South America and the United States are under either German or British flags, and consequently have been withdrawn.

The steamship Bermudian, due here today from Hamilton, Bermuda, has been ordered to remain in that port indefinitely, according to announcement made by the Quebec Steamship Company.

Federal.

RESERVE BOARD IN OFFICE NOW.

PLANS FOR OPENING RESERVE BANKS UNDER WAY.

"It Is Our Intention to Get Them Into Operation at the Earliest Possible Moment," Says Secretary McAdoo—May Be Ready Before the First Day of October.

[BY A. P. NIGHT WIRE.]

WASHINGTON, Aug. 10.—The Federal Reserve Board, entrusted with control of the great banking systems created by the new currency law, actually came into existence today when the five members appointed by President Wilson took the oath of office at the Treasury Department.

Plans for taking over the system set up by the Organization Committee and opening the reserve banks for business within the next few weeks, already are under way, though the first formal meeting of the board will not be held until Thursday.

Charles S. Hamlin, governor; F. A. Delano, vice-governor; Paul M. Warburg, W. P. G. Harding and Adolph C. Miller, with Secretary McAdoo and John Skelton Williams, Comptroller of the Currency, as ex-officio members, compose the board.

The members were sworn in and handed their commissions without great formality. Secretary McAdoo made a brief address, to which Gov. Hamlin replied.

"The importance of the Federal Reserve Board is not yet fully realized," Mr. McAdoo said. "It is our duty to make it understood and to get these banks into effective operation at the earliest possible moment.

"I feel that by co-operative effort we are going to be able to make this system, in a short time, a bulwark against financial disaster, the basis for commercial development at home and for the expansion of our commerce abroad. The banks certainly can be organized by the first of October or sooner, and that is a comforting thought, considering the difficulties and the work that had to be done."

The complete list of class-A and class-B directors elected by the members of the twelve reserve banks was made public tonight by the Organization Committee. Class-C directors, whose selection will complete the bank boards and make immediate organization possible, probably will be named by the reserve board at the first formal meeting.

The directors whose election has not been announced previously follow:

District No. 1 (Boston)—Class A, C. G. Sanford, Bridgeport, Ct.; A. M. Hurd, Manchester, N. H. Class B, Charles A. Morse, Boston; E. P. Morse, Proctor, Vt.; Charles G. Washburn, Worcester, Mass.

District No. 2 (New York)—Class A, Franklin D. Locke, Buffalo; class B, Leslie R. Palmer, Croton-on-Hudson, N. Y.

District No. 3 (Philadelphia)—Class A, W. H. Peck, Scranton; M. J. Murphy, Scranton. Class B, Edwin S. Stuart, Philadelphia; George W. F. Gaunt, Mullica Hill, N. J.

District No. 4 (Cleveland)—Class A, W. S. Rowe, Cincinnati; S. B. Rankin, South Charleston, O. Class B, C. H. Bagley, Corry, Pa.; A. B. Patrick, Salyerville, Ky.

District No. 6 (Atlanta)—Class A, L. P. Hillyer, Macon, Ga.; F. W. Foote, Hattiesburg, Miss.; W. H. Toole, Winder, Ga. Class B, W. H. Hartford, Nashville, Tenn.

District No. 7 (Chicago)—Class A, J. B. Forgan, Chicago; E. L. Johnson, Waterloo, Iowa. Class B, Henry B. Joy, Detroit; M. B. Hutcison, Ottumwa, Iowa; A. H. Vogel, Milwaukee.

District No. 8 (St. Louis)—Class A, Oscar Fenley, Louisville, Ky.; class B, Leroy Percy, Greenville, Miss.

District No. 10 (Kansas City)—Class B, T. C. Byrne, Omaha.

District No. 11 (Dallas)—Class A, E. K. Smith, Shreveport, La.; B. A. McKinney, Durant, Okla. Class B, J. J. Culbertson, Paris, Tex.

District No. 12 (San Francisco)—Class A, James K. Lynch, San Francisco; Alden Anderson, Sacramento. Class B, Elmer H. Cox, Madera, Cal.

TURPENTINE AND ROSIN.

SAVANNAH QUOTATIONS.

[BY DIRECT WIRE—EXCLUSIVE DISPATCH.]

SAVANNAH (Ga.) Aug. 10.—Turpentine, nominal, 45½c; no sales; receipts, 529; shipments, 102; stocks, 31,571. Rosin, nominal; no sales; receipts, 1766; shipments, 1482; stocks, 120,968. Quote: A, B, 3.50; C, D, 3.52½; E, F, G, H, I, 3.55; K, 4.15; M, 4.50; N, 6.00; WG, 6.25; WW, 6.55.

FINANCIAL.

OFFICE OF THE TIMES,
Los Angeles, Aug. 10, 1914.

Bank clearings yesterday were $3,230,092.55, an increase of $59,000.47, compared with the same day last year, and an increase of $308,199.54, compared with the same day in 1912:

	1914.	1913.	1912.
Monday	$3,230,092.55	$3,171,092.08	$2,921,893.01

New York Money Market.

[BY A. P. NIGHT WIRE.]

NEW YORK, Aug. 10.—Mercantile paper, 6.

Drafts and Silver.

[BY A. P. NIGHT WIRE.]

SAN FRANCISCO, Aug. 10.—Money and metals nominal.

COMMERCIAL.

LOCAL PRODUCE MARKET.

The sugar market, since the announcement of the European war has been the most rapid rising of all and yesterday another 20 cents was tacked on, making the total increase in the price of the product $1.15 in a little more than a week. Several of the California refineries have absolutely refused to take any further orders for their product, a condition prevailing in all parts of the United States. Flour and meat were both steady, but no further advances were reported.

Quotations of cantaloupes were a little more firm yesterday morning, some selling up to $1.25 per standard crate. Casabas are not over plentiful and are holding around $1.25 a dozen on good stock. Four cars of watermelons were reported in from outside territory. Receipts of pears during the past week were very heavy and records were broken yesterday with the arrival of 11,316 boxes. Most of these are going into storage. Peach receipts were 5880 boxes and grape arrivals were 1156 boxes.

Egg receipts were 200 cases. The demand for them was fair and the price stuck at 32. In San Francisco it climbed to 31 and was reported firm at that figure. Butter arrivals were 42,550 pounds. Considerable argument on grading still continues and stock reaching the 93 per cent. mark or better is bringing a premium over the extras that are grading to only 90. The local quotation was 22 cents and the northern 25¼. Cheese receipts were 1100 pounds. The call for all grades of cheese was fair and prices on imported stock were up.

Potato arrivals were 4320 sacks. Onions were firm and advanced fractionally. Only 300 sacks were reported in. Bean arrivals were 578 sacks. Sweet potato arrivals were 48 sacks. Apple receipts were 1080 boxes.

Prices Current.

Following are jobbing quotations:

EGGS—Fresh ranch, case count, 32; candled, 34@35; Petaluma-Santa Rosa extras, 32; northern, case count, 31. Prices to the trade or for candled stock are about 3 cents higher than these quotations.

BUTTER—Creamery extras, 28 per lb.; firsts, 20; country, 19; ladle, 18. Prices to the trade about 4 cents higher than these quotations.

CHEESE—California fresh, 14@14½; eastern daisies, 18½@19; eastern twins, 18; longhorns, 19@19½; Oregon triplets, 17½@18; imp. Swiss, 32@35; domestic Swiss, block, 22; wheel, 23; Limburger, 19@21; Edam, 6.50; Sierra, 1.10@1.20; Canada cream, 95@1.00; Roquefort, 35@36; German breakfast, 90; cream brick, 17½.

CITRUS FRUITS—Valencias, fancy pack, 2.25@2.60; unpacked stock, 1.75@1.85; lemons, packed, 5.25@5.50; loose, 3.75@4.00; juice, 2.85@2.50; grapefruit, seedless, 2.25@2.50; limes, 1.25 basket.

FRESH FRUITS—Apples, Gravenstein, 1.00@1.25; bellefleurs, 1.00@1.35; skinner seedlings, 75@1.00; crabapples, 1.00@1.65 per box; bananas, 3¼@4; pineapples, 6@7; local cantaloupes, small crates, 90@1.10; large, 2.25@2.50; casabas, 1.00@1.25 per doz.; plums, 60@1.25 lug; peaches, 50@1.25 per lug; watermelons, 1@1½ lb.; figs, 1.00@1.75, 1-layer box; grapes, Malagas, 1.00@1.25 per crate; black grapes, 1.00@1.25 lug; Concord grapes, 1.35@1.50 crate; nectarines, 90@1.20 per lug; Bartlett pears, 1.00@1.20 per box.

BERRIES—Strawberries, 3@4 basket; raspberries, 5@7; blackberries, 4@5.

GREEN VEGETABLES—These quotations are for first-class shipping stock. Beets, 20@25 doz.; carrots, 20@25 doz.; oyster plant, ... doz.; turnips, 20@25 doz.; radishes, 15@20 doz.; leeks, 35@40 doz.; parsnips, 25@30 doz.; peas, 5@7 lb.; spinach, 20@25 doz.; cabbage, 65@75; lettuce, 70@85 crate; garlic, 40 doz.; green onions, 15@20 doz.; mint, 25@40 doz.; artichokes, 90@1.00 doz.; peppers, 5@6; chile peppers, 4@5 per lb.; chile ..., crimson, 70@80 per box; cucumbers, 25@45 per lug; pickling cucumbers, 90@1.00 per lug; horseradish, 10@12; summer squash, 20@30 lug; crooked neck squash, 25@35; tomatoes, 25@40 lug; celery, 40@60 doz.; string beans, 3@4; eggplant, 6@7; green sugar corn, 40@50 box; field corn, 1.35@1.50 sack; cauliflower, 1.10@1.25 per doz.; okra, 12@15.

POTATOES—New potatoes, 1.30@1.40 cwt.; northern Burbanks, 1.30@1.40 cwt.; sweets, 1.50@1.65 lug; 3.50@4.00 sack.

BEANS—Pink, No. 1, 4.25@4.50; Lady Washington, 4.00@4.75; small whites, 6.00@6.25; Limas, No. 1, 7.35@7.50; Garvanzas, 8.50; black eyes, 7.00; lentils, 6.00@6.25.

ONIONS AND CHILE—strings, 14@15; loose, 14; chile teiras, 1.00 lb.; ground chile, 8@9; Japanese, 16; corn husks, 10@12; do., cut, 12; onions, silverskins, 1.85@1.90; garlic, 10@12; Australian Browns, 1.65@1.75; Yellow Danvers, 1.60@1.75.

DRIED FRUITS—(25-lb. boxes, faced, 50s, ½c less.) Apples, evaporated, 50s, 10; fancies, 11½@12; apricots, choice, 11; extra choice, 12; fancy, 17½. Currants, bulk, bbls., 8¼; 50-lb. boxes, 8⅝; 16-oz. pkgs., 9½; 50 12-oz. pkgs., 7⅝. Nectarines, 12½; pears, 8@12; plums, 10; peaches, choice, 6½; fancy, 7½; prunes, 20-30s, 17; 30-40s, 12; 40-50s, 11½@11; 50-60s, 10¼; 60-70s, 10; 70-80s, 9; 80-90s, 7¾; 90-100s, 8¼; 100s, 6.

RAISINS, FIGS AND DATES—Raisins, seeded, 16-oz., choice, 7½; 16-oz., fancy, 8½; 12-oz., choice, 7; Not-a-Seed, 36 16-oz., 8½; 3-crown, loose, 50-lb. box, 6; 4-crown, loose, 50-lb. box, 6½; Sultana, unbleached, 6 1-4; bleached, seedless, 11¼; Thompson Seedless, 11½; 3-crown, L. L. 20 lb., 1.40@1.55 box; 2-crown, L. L., 20 lb., 1.60@1.75 box; 5-crown, L. L., 20 lb., 2.50@2.75 box; 6-crown, L. L., 20 lbs., 3.00@3.25 box. Figs, white, 12 12-oz. cartons, 65; do., 10; 16-oz. cartons, 75; do., 12 16-oz. cartons, 95; do., 50 6-oz. cartons, 1.75; loose block, 25-lb. box, 5¾; do., loose, white, 25-lb. box, 7½ lb.; imported, 14½@17 lb. Dates, Golden, 60-lb. boxes (new), 7½ lb.; Golden, pkgs., 9 lb.; Fards, 60-lb. boxes, 11 lb.; Fards, 12s, 12½@13 lb.

NUTS—New almonds, fancy, IXL, 22@23; Ne Plus Ultra, 21@21½; thin shell Drakes, 18@19; cocoanuts, per doz., 1.00; filberts, 14; pecans, large, 16; peanuts, California, raw, 6; eastern, 7¾; Japan, 7¼; rice corn, 5.00@5.25; walnuts, No. 1 Anas, 16; budded walnuts, 21; unbleached walnuts, 13; hickory, 14@16.

RICE—(Per 100 lbs.) Honduras (Carolina), 5.50@7.00; Japan grades, 3.85@4.50; California, 3.50.

HONEY—Comb, fancy water white, 15; white, 13; light amber, 11@12; extracted, light amber, 7; white, 7¼; water white, 8; beeswax, 35 per lb.

POULTRY—Prices to producers: Broilers, 16; fryers, 15; roasters, 17; old cocks, 10; hens, 15@16; turkeys, 18@27; ducks, 14; geese, 14; squabs, pigeons, doz., 2.50.

LIVE STOCK—(Furnished by Pacific Coast Beef and Provision Company:) Steers, 6¼@6¾; heifers, 5¼@6; cows, 5@5½; bulls, 4@4½; wethers, 4.50@5.00; ewes, 4.00@4.50; lambs, 5.75@4.00; yearlings, 4.25@4.75; hogs, 8.25@9.25.

MUTTON—Yearlings, 14; wethers, 12; ewes, 11; racks, 12½; legs, 15; loins, 12½; saddles, 12½; trimmed mutton, 14; fore quarters mutton, 9; shoulder and breast, 8; No. 2 mutton wether, 10; No. 2 mutton ewes, 9; tongues, each, 2¼; plux, each, 8; heads, skinned, each, 7½; brains, each, 5; hearts, each, 2¼.

VEAL—120 lbs. and under, 15; 121 to 150 lbs., 14½; 151 lbs. and up, 14; sides, 80 lbs. and under, 15; 81 to 80 lbs., 14½; 81 lbs. and up, 14; hinds, 45 lbs. and under, 18; do., 46 lbs. and up, 17; fore quarters, 45 lbs. and under, 11; do., 46 lbs. and up, 10.

BEEF—(Furnished by Cudahy Packing Company:) No. 1 steers, 12; medium steers, 11¾; No. 1 cows, 11¼; medium cows, 11¼; steer hind quarters, No. 1, 15; do., medium, 14½; cow hind quarters, 14; fore quarters, 9½; do., kosher, 10; good bulls, 10; No. 2 bulls, 9; short loins, 22; pin bone loins, 23; loins, No. 1, 18; do., medium, 17; cow loins, 16; ribs, No. 2-rib cut, 13; do., 7-rib cut, 17; ribs, medium, 12; cow ribs, 12; loin butts, 15; short chux, 9; full chux, 8¾; triangles, 8½; plates, 8; steer rounds and rumps, 14; do., rumps off, 15; do., butt on, 15; heifer rounds, 13½; tenderloins, fresh, 30; do., frozen, 25; shoulder clods, 14; boned chux, 10½@11; shanks, 8; flank steak, 14; whole flanks, 11; do., fat off, 10¼; beef suet, 5; cod fat, 9; sweetbreads, fresh, 30; do., frozen, 16-lb. tins, 20; fresh tongues, 17; pickled tongues, 19; cooked tripe, 4; cleaned tripe, 5; hearts, 8; livers, fresh, 10; do., frozen, 10; ox tails, fresh, each, 8; do., frozen, lb., 8; brains, each, 8; kidneys, each, 8; feet, each, 10; heads (barbecue), each 2.00.

PORK—Dressed hogs, heads on, 14; do., heads off, 15; trimmed hogs, 16¾; loins, fresh, 19½; do., Diamond "C," frozen, short, 18½; legs, fresh, 16; shoulders, fresh, 12½; picnics, fresh, 12; butts, 14; bellies, 16¼; leaf lard, 12; trimmings, 11½; tenderloins, fresh, 40; do., 10-lb. tins, frozen, 32½; spare ribs, 11; do., frozen, 9; heads per lb., 7; backfat, 11; tails, 9; do., frozen, 25-lb. baskets, 16¾; neck bones, 6; pigs' feet, 4; hearts, per lb., 8; livers, each, 5; kidneys, per lb., 6; tongues, per lb., 10; snouts, per lb., 5; ears, per lb., 3½; chitterlings, 5; brains, per lb., 7; jowls, 10.

LAMB—Lambs, plain, 14¾; do., caul, 14; lamb racks, 19; trimmed lambs, 18; fore lambs, 12; hind lambs, 17; loins, 18; legs, 18; shoulder and breast, 7½; No. 2 lambs, 13¾.

HAMS—(Furnished by various wholesale establishments:) Per lb.; Armour's Star, 20¼; Star, boiled, 31; Shield, 21¼; skinned, 23½; picnics, 13¼; Colonials, 21¼; minced, 16; Diamond C hams, 12-16, 22¼; do., skinned hams, 24; do., boiled, 31; Rex hams, 12-16, 21¼; Rex skinned hams, 23; Pioneer hams, 10-16, 20¾; smoked picnic hams, 14¼; boiled hams, boneless, 31; Angelus hams, 8-10, 18¾; 10-12, 18¾; 12-16, 18¼; Angelus skinned hams, 20; boiled hams, local, 27; eastern, 28; Empire hams, 10-12, 22¾; Empire hams, 12-14, 23¾; 14-16, 22¼; Empire picnics, 16; Premium skinned hams, 25; Atlas hams, 8-10, 25; Atlas hams, 8-10, 25; 10-12, 25; Premium boiled hams, 32½; Pacific Coast Beef and Provision Company: Majestic, 12-16, 22¼; Majestic skinned, 23¼; Majestic boiled, 30¼; Laurel, 12-16, 21¼; Laurel skinned, 31; Laurel boiled, 29¼; Century, 10-16, 20¾.

BACON—Armour's Star, 29¾; Armour's Shield, 6-8, 25¼; 8-10, 24¾; 10-12, 22¼; Colonial, 8-10, 23; 10-12, 20; 12-14, 20; Winchester, 6-8, 27¾; 8-10, 26¾; 10-12, 25¼; Empire, 28¼; Hauser's Pride, 4-6, 26¼; 6-8, 26¼; Angelus, 6-8, 25¼; 8-10, 22¾; 10-12, 21½; Premium, 32¼; Atlas, 10-12, 24; Cudahy's Diamond C, 6-8, 29; Sunlight, 6-8, 27; Rex, 6-8, 29; 8-10, 24; 10-12, 22; Pioneer, 8-10, 23¼; 10-12, 22; 12-14, 21¼; Pacific Coast Beef and Provision Company E. & Majestic, 4-6, 29¼; 6-8, 28¼; do., Laurel, 6-8, 24¼; do., Laurel, 8-10, 22¾; do., Laurel, 10-12, 21¾; do., Laurel, narrow, 6-7, 21; do., Century, 8-10, 21¾.

SALT AND SMOKED MEATS—D. S. bellies, 14¾; D. S. fat backs, 12¼; D. S. clear backs, 14; D. S. extras, 18; smoked butts, 20; backs, 20; beef tongues, 85; strips, 20; insides, 20.

PICKLED MEATS—Pigs feet, kits, 1.25; do., ¼ bbls., 2.75; do., ½ bbls., 5.25; do., bbls., 12.50; H. C. tripe, kits, 1.15; do., ¼ bbls., 2.60; ½ bbls., 5.00; bbls., 12.00; lamb tongues, kits, 2.50; ¼ bbls., 6.00; ½ bbls., 12.75; bbls., 22.00; plate beef, ½ bbls., 10.00; bbls., 19.00.

LOCAL PRODUCE.

FURTHER MARKET QUOTATIONS.

SUGAR—Prices quoted below are for Los Angeles. Pomona country list is 5c higher; Colton city list is 20c higher; Colton country list is 17½c higher. Prices are based on sacks; bbls. add 10c; ¼ bbls., 25c, and boxes 50c per 100 lbs. All prices are net cash, less 25 cents per cwt. 15 days. Beet, gran., 5.80; standard cane, 6.00; standard berry, 5.80; cubes (sacks,) 6.15; cubes (5-lb. boxes,) 6.65; candy gran., 6.00; powdered, 6.00; Con. A, 5.90; extra C, 5.45; Golden C, 6.00; D, 5.90; Dominoes, 5s, 10.15; Dominoes, 2s, 10.60; Superior, 7s, powdered, bbls., 6.80; Superior, 7s, powdered, ¼ bbls., 6.80; Superior, 7s, powdered, 20-lb. boxes, 7.15; Superior, 7s, bar, bbls., 6.95; Superior, 7s, bar, ¼ bbls., 7.25; Superior, 7s, bar, 35-lb. tins, 8.75; Superior, 7s, 30-lb. boxes, 7.55.

SALT—(San Pedro Salt Co.:) Blue Cross, cartons, 48-2s, 1.60; do., cartons, 20-5s, 1.40; Angelus, bales, all sizes, 1.65; Blue Cross table salt, 150-lb. bales, 75-2, 50-3, 30-5, 15-10, 6-25, bale, 1.75; Blue Cross Dairy, 50s, 16.00 ton; Angelus Dairy, 50s, 15.00 ton; Wilmington Table, 50s, 15.00 ton; ... ground and ice cream, 50s, 10.00 ton; do., 100s, 9.50 ton; rock, 50s, 10.00 ton; do., 100s, 9.50 ton; hide, 167s, 8.75 ton. Kansas Salt, R. S. V. P., 20-5s, 2.00; do., 36-2s, 2.50; Purity, 28-2s, 2.00; Seal, 36-2s, 1.85; Wyandotte, 60-3s, 3.20 bale; 34-3½s, 2.25 bale; 28-5s, 2.35 bale; 18-10s, 2.95 bale; 125-3s, 6.25 bale; 25-10s, 3.95 bale; Riverside or Perfection, 85-1½s, 2.50 bale; 28-4s, 2.40 bale; 15-10s, 2.35 bale; ice cream, 20-10s, 2.00 bale; Ashland Dairy, 50s, 25.00 ton; lump, 240s, 2.00 bbl.; kiln dried, 50s, 65; lump, rock stock, 25.00 ton. Quantity prices, one or assorted: Miscellaneous salt, White Crystal, 36-2s, 1.35 case; do., 15-5s, 1.15 case. (One case free with 5.) shaker, 24 pkgs., 1.80; Sunflower, 24 shakers, 1.55; D. C. table, 24-2s, 2.10; Diamond Crystal, 20-5s, 5.25; do., 100-3s, lbs., 2.50; do., 200-1½s, lbs., 5.75; D. C. cooking, 24-3s, 1.90; Worcester brand, ivory salt, 24-2½ cartons, 1.75; bbls., 100-3 sacks, 5.50; do., 70 4-lb. sacks, 5.00; do., 60-5-lb. sacks, 5.00; do., 20-½-lb. sacks, 4.75; do., 30-10 lb. sacks, 4.75.

WHEAT FLOUR—Quoted by bbl.: Capitol Milling Co., Capitol, 6.10; Aurora, 5.40; Trophy, 4.60; No. 1 Hard Baker's, 5.60; Baker's extra bl., and Cal. wheat blend, 5.40; Our Giant, 5.60; Eclipse, 5.20; Los Angeles Milling Co., Forex, 6.00 per bbl.; Purity, 5.40; Morning Glory, 4.60; Just Right, baker's flour, 5.80; Forex, bakers' extra, 5.30; bakers' pastry, 5.20.

	5-lb.	10-lb.	25-lb.	50-lb.
Graham flour	2.40	2.30	2.10	2.00
Buckwheat flour	4.85	4.65	4.55	4.45
Cornmeal, Y. & W.	[illegible]	2.40	2.30	2.30
Rye flour or meal	[illegible]	[illegible]	[illegible]	2.50
Oatmeal, steel cut	[illegible]	[illegible]	[illegible]	4.90
Oatmeal, ground	[illegible]	[illegible]	[illegible]	4.90
Hominy, large or small	[illegible]	[illegible]	[illegible]	2.90
Cracked wheat	[illegible]	[illegible]	[illegible]	2.50
Entire wheat flour	[illegible]	[illegible]	[illegible]	2.10
Pearl barley	[illegible]	6.60	6.50	6.40
Split peas, yellow	[illegible]	[illegible]	6.50	6.40
Split peas, green	7.20	7.10	7.00	6.90
Farina	4.00	3.80	2.70	2.60
Nutri Germ	4.80	4.60	4.50	4.40

GRAIN AND FEED—Per 100 lbs.: Alfalfa meals, 1.20; alfalfa molasses, 1.25; granulated, 2.65; bone meals, 1.90; blood meals, 3.45; XXXX beef scraps, 3.10; barley, rolled, 1.20; seed barley, 1.45; charcoal, 2.20; XXXX chick feed, 3.10; do., bale of 20 5-lb. bags, 2.00; corn, eastern, whole, 2.25; corn, whole yellow, 2.15; whole white corn, 2.25; Kaffir corn, 2.15; Egyptian corn, 2.20; corn, cracked, 2.27; XXXX Dry Mash (a superior egg food,) per 90-lb. sacks, 2.00; grit, granite, 80; miller, 3.15; red feed oats, 1.85; white feed oats, 1.60; rolled oats, 1.65; feed meal, 2.25; cheap oats, 1.75; clam shells, 65; oyster shell, 1.20; scratch feed, 85@2.30; bran, 1.75; shorts, 1.95; No. 1 wheat, 100-lb. sacks, 1.90; milo maize, 2.00; oilcake meals, 2.65; rye seed, 1.90; cracked, 2.20.

HAY—Jobbing prices, per ton: Alfalfa, 10.00@14.00; barley, 13.00@15.50; tame oats, 16.00@19.00; wheat, 12.00@15.00; stock hay, 9.00@11.50.

OIL LIST.

Pearl oil, iron bbls. and tank wagons	$ .09
Pearl oil, cases, 5s	.16
Elaine oil, cases, 2-5s	.20½
Eocene oil, cases, 2-5s	.19
V. M. & P. naphtha, iron bbls., drums	.12½
V. M. & P. naphtha, cases, 2-5s	.19½
Red Crown gasoline, iron bbls. and tank wagons	.13½
Red Crown gasoline, cases, 2-5s	.20½
G. M. gasoline, in bbls.	.37
G. M. gasoline, in cases	.44½
Engine distillate, iron bbls., drums and tank wagons	.06
Engine distillate, cases, 2-5s	.12
Linseed oil, raw, in bbls.	.58

SAN FRANCISCO MARKET.

FRUIT, GRAIN AND PRODUCE.

[BY A. P. NIGHT WIRE.]

SAN FRANCISCO, Aug. 10.—Flour—Family extras, 5.80@6.20; bakers' extras, 4.80@5.40; superfine, 3.90@4.20. Wheat—Shipping, 1.52½@1.55. Barley, 95@1.00. Oats—Red, 1.07½@1.17½; white, nominal; black, nominal. Hay—Wheat, 11.00@12.00; wheat and oat, 9.00@10.00; tame oat, 10.00@11.00; wild oat, 6.00@8.00; straw, 40@45; alfalfa, 6.00@9.00. Millstuffs—Middlings, 31.50@32.50; rolled barley, 21.50@22.50. Receipts—Flour, 6378 quarters; barley, 62,125 centals; beans, 910 sacks; potatoes, 3260 sacks; hay, 975 tons; hides, 1380; wine, 94,100 gallons. Fruit—Apples, Gravenstein, 50@85; lemons, choice, 5.50@6.50; fancy, 7.00@7.50; pineapples, Hawaiian, 1.50@3.00; bananas, do., 1.00@1.75. Beans—Pink, 4.30@4.40; Limas, 7.25@7.35; small white, southern, 5.00@5.75; large white, 4.25@4.50. Potatoes—Delta Burbanks, new crop, 75@1.00; new, 1@1¼; sweets, 1¼@1½. Onions—Yellow, 75@1.00. Vegetables—Green peas, Half Moon Bay stock, 2@4; string beans, 1@2½; tomatoes, Delta, 35@50; cucumbers, Delta, 20@25; eggplant, 40@60. Poultry—Roosters, old, 4.50@5.00; young, 7.00@9.00; broilers, large, 3.00@3.50; small, 2.75@3.50; ducks, old, 4.50@5.50; young, 6.00@7.00; fryers, 6.00@7.00; hens, 4.50@12.00; geese, 2.00@2.50; pigeons, old, 1.25@1.50.

Callboard Sales.

[BY A. P. NIGHT WIRE.]

SAN FRANCISCO, Aug. 10.—Wheat, firm, no trading. Barley, firm; December, 99½ bid; 1.02⅛; May, 1.04⅛ bid; 1.10; August, new, 98¾ bid; 96. No afternoon session today.

San Francisco Dairy Market.

[BY A. P. NIGHT WIRE.]

SAN FRANCISCO, Aug. 10.—Butter, fancy creamery, 25½; seconds, 23. Eggs—Fancy ranch, 31; seconds, 27. Cheese—New, 11@14; Young America, 14@15.

PRODUCE RECEIPTS.

SAN FRANCISCO FIGURES.

[BY DIRECT WIRE—EXCLUSIVE DISPATCH.]

SAN FRANCISCO BUREAU OF THE TIMES, Aug. 10.—Produce receipts:

Interior: Alfalfa feed, sacks, 500; apples, boxes, 1420; barley, centals, 62,125; beans, sacks, 1400; bran, sacks, 535; butter, centals, 1307; cheese, centals, 595; chicory, barrels, 60; coal, tons, 150; corn, centals, 620; eggs, dozen, 60,540; flour, quarter barrels, 6378; hay, tons, 975; hides, 1380; leather, rolls, 55; lime, barrels, 1050; lumber, feet, 60,000; malt, sacks, 500; middlings, sacks, 105; oats, centals, 1400; onions, sacks, 195; oranges, boxes, 15,000; paper, bundles, 1270; pelts, 270; potatoes, sacks, 3260; raisins, boxes, 4100; straw, tons, 5; sugar, centals, 7670; wheat, centals, 475; wine, gallons, 94,100; wool, sacks, 6.

Coast: Lemons, boxes, 75; lumber, feet, 1,290,000; paper, bundles, 1280; sugar, bags, 2100.

Oregon: Bran, sacks, 300; flour, quarter barrels, 30,614; lumber, feet, 1,800,000; seed, sacks, 400; shooks, bundles, 3108; shorts, sacks, 150.

Eastern: Wheat, centals, 1200.

Foreign: Beans, sacks, 420; coffee, bags, 1062; rice, bags, 8175; sugar, bags, 200.

New York General Market.

[BY A. P. NIGHT WIRE.]

NEW YORK, Aug. 10.—Wheat, spot, strong. Hops, steady; State common to choice, 1913, 30@37; 1912, 12@15; Pacific Coast, 1913, 16@18; 1912, 12@15. Hides, steady; Bogota, 28¼@29¼; Central America, 28½. Wool, steady; domestic fleece, XX Ohio, 32.

New York Dairy Market.

[BY A. P. NIGHT WIRE.]

NEW YORK, Aug. 10.—Butter, irregular. Receipts, 6854 tubs. Creamery extras, 29@29½; firsts, 25¼@28¼; seconds, 23@25; process extras, 23¼@24½; ladles, current make, firsts, 22½; seconds, 21½@22; packing stock, current make, No. 2, 20@20½. Eggs, steady; receipts, 11,863 cases; fresh, gathered extras, 27@28; extra firsts, 25@26; firsts, 23@24; seconds, 22; State, Pennsylvania and near-by hennery white, 33@34; do., gathered white, 26@32; western gathered white, 24@27; State, Pennsylvania and near-by hennery brown, 28@30; do., gathered brown and mixed colors, 22@27.

Local Grain Market.

Following are closing quotations furnished by grain exchange yesterday: Milling wheat, 1.60@1.65; feed wheat, 1.55@1.60; Sonora wheat, 1.50@1.55; No. 1 feed barley, 95; Oregon oats, 1.35@1.40; rye, 1.40@1.45; white oats, chop, 19.00 ton; Texas oats, 1.50@1.55; Argentine corn, 1.90; bran, $1.00@34.00; Kaffir corn, 1.85@1.95; cottonseed meal, 25.00; charcoal, 29.50; middlings, 35.50; Utah oats, 1.55; corn, 1.90@1.95.

Portland Wheat Market.

[BY A. P. NIGHT WIRE.]

PORTLAND, Aug. 10.—Wheat, nominal. Some buying for local use but none for export.

Chicago Grain Market.

[Furnished by E. F. Hutton & Co., Members New York Stock Exchange, 118 West Fourth street, Los Angeles.]

CHICAGO, Aug. 10.—Following are closing quotations:

	Open.	High.	Low.	Close.
Wheat—				
May	1.07½	1.11¼	1.07⅛	*1.10
September	.95	.98¾	.94	.98¾
December	1.00	1.05⅛	.99	*1.02¾
Corn—				
May	.73	.74½	.71⅝	**.71⅝
September	.76¼	.79¼	.75⅜	*.77⅝
December	.70	.71⅞	.69⅝	*.69⅝
Oats—				
May	.47⅝	.48⅝ @.48⅞	.47	**.47⅛
September	.41⅛	.45⅝	.40⅞	.41¼
December	.44¼	.45⅞ @.46	.43⅝	**.44⅛
Pork—				
January	23.00	23.00	22.50	22.50
September	23.50	23.55	21.90	**22.20
Lard—				
January	10.75	10.75	10.42	10.42
September	10.25	10.27	10.10	**10.10
October	10.32	10.45	10.25	**10.35
Ribs—				
January	11.70	11.70	11.25	11.25
September	12.87	12.87	12.62	**12.62
October	12.70	12.77	12.45	**12.45

*Bid. **Asked.

Chicago Closing Figures.

[BY A. P. NIGHT WIRE.]

CHICAGO, Aug. 10.—Close: Wheat—September, 96⅝; December, 1.02. Corn—September, 77⅝; December, 69⅝. Oats—September, 41¼; December, 44⅛. Pork—September, 22.20. Lard—September, 10.10; October, 10.35. Ribs—September, 11.62; October, 12.45.

DAILY EASTERN CITRUS MARKET QUOTATIONS.

[BY DIRECT WIRE TO THE TIMES.]

NEW YORK BUREAU OF THE TIMES, Aug. 10.—Nineteen cars Valencias, two mixed cars sold. Market is slightly better. Fair and warm.

VALENCIAS

	Ave.
Modjeska, xf.	$2.55
Modjeska, fancy	2.15
Bell	[illegible]
Mahala, L. V. W. Brown	[illegible]
Swastika, L. V. W. Brown	[illegible]
Premium, Benchley F. Co.	[illegible]
Superior, Benchley F. Co.	[illegible]
Superior, Benchley F. Co.	[illegible]
Blue Bar, Riverside F. & Pack. Co.	[illegible]
Old Mission, xf, Chapman	[illegible]
Old Mission, fy, Chapman	[illegible]
Golden Eagle, sd, Chapman	[illegible]
Champion, Denman Sons	[illegible]
Sealrock	[illegible]
Dos Palmas, San Marino G.	[illegible]
El Toreadore, San Marino G.	[illegible]
Glendora Alps, A. C. G. Ex.	[illegible]
Glendora Home, A. C. G. Ex.	[illegible]
Whittier, S. T. Ex.	[illegible]
Charter Oak, A. C. G. Ex.	[illegible]
Red Riding Hood, S. D. Ex.	[illegible]
Carmencita, S. T. Ex.	[illegible]
Colombo, S. T. Ex.	[illegible]
Glendora Heights, Foothill A. C.	[illegible]
Evolution, A. C. G. Ex.	[illegible]
Alhambra, S. T. Ex.	[illegible]
Red C, Covina Ex.	[illegible]
Cougar, Covina Ex.	[illegible]
Glendora Home, A. C. G. Ex.	[illegible]
Altura, S. B. Ex.	[illegible]
Viking, S. B. Ex.	[illegible]
Vanity	[illegible]
Homer, G. C., Corona	[illegible]
Camel, G. C., Corona	[illegible]
Eagle, A. F. Ex.	[illegible]
Yankee Doodle, A. F. Ex.	[illegible]
Viking	[illegible]
Golden Orchard, Ind. F. Co.	[illegible]
Freedom, Ind. F. Co.	[illegible]
SWEETS	
Golden Rod	$2.10
Altura	2.30
Viking	2.15
ST. MICHAELS	
Altura	$2.35
ST. MICHAELS—HALVES	
Perfection	$1.10
GRAPEFRUIT—HALVES	
Mahala (brown boxes)	$1.75
Mahala (white boxes)	1.50

Philadelphia Market.

[BY DIRECT WIRE—EXCLUSIVE DISPATCH.]

PHILADELPHIA, Aug. 10.—Four cars sold. Muggy.

VALENCIAS

	Ave.
Geo. Washington, O. K., Tustin	$2.90
Cowboy, O. K., Tustin	2.55
Apex, O. K., Upland	2.85
Majesty, O. K., Upland	2.75
Colombo, S. T., Placentia	2.70
Las Palmas, S. T., Placentia	2.85
Mission Play, San Marino G.	2.80
El Molino, San Marino G.	2.85

Pittsburgh Market.

[BY DIRECT WIRE—EXCLUSIVE DISPATCH.]

PITTSBURGH, Aug. 10.—Four cars orange sold. Hot.

VALENCIAS

	Ave.
Jasmine, D. M., Monrovia	$2.50
Green Crown, A. C. G., Azusa	1.95
Violet, D. M., Duarte	2.05
Jasmine, D. M., Duarte	2.05
Anoakia, D. M., Monrovia	2.10
Jasmine, D. M., Monrovia	2.40

St. Louis Market.

[BY DIRECT WIRE—EXCLUSIVE DISPATCH.]

ST. LOUIS, Aug. 10.—Clear and warm. Steady. Five cars oranges and one car lemons sold.

VALENCIAS

	Ave.
Hunter, A. C. G., Azusa	$2.30
Cycle, F. C., Fillmore	2.75
Oriole, F. C., Fillmore	2.55
La Puente, S. T., Whittier	2.60
Setter, A. H., Arlington	2.80
Prairie Chicken, A. H., Arlington	2.50
Spanish Girl, A. H., Arlington	2.40
Cambria, Placentia, M. O. A.	2.10
Albion, Placentia M. O. Assn.	2.10
LEMONS	
Corona Queen, G. C., Corona	$4.75
O. I. C., G. C., Corona	5.05
Leader, G. C., Corona	5.85
Linwood, G. C., Corona	5.00
Minerva, G. C., Corona	5.00
Cycle, F. C., Fillmore	5.20

Cincinnati Market.

[BY DIRECT WIRE—EXCLUSIVE DISPATCH.]

CINCINNATI, Aug. 10.—Warm. Market weak on small sizes. Three cars Valencias sold.

VALENCIAS

	Ave.
Colombo, S. T., Placentia	$2.55
Las Palmas, S. T., Placentia	2.95
Parrot, S. A., Pomona	2.95
Bell	2.85
Golden Bear	2.45

Cleveland Market.

[BY DIRECT WIRE—EXCLUSIVE DISPATCH.]

CLEVELAND, Aug. 10.—Three cars Valencias sold. Market is weak. Hot.

VALENCIAS

	Ave.
Colombo, S. T., Fullerton	$2.55
Las Palmas, S. T., Fullerton	2.35
Vulcan, Amer. F. Dis.	2.45
Sapho, Amer. F. Dis.	2.35
Jupiter, Amer. F. Dis.	1.95
SWEETS	
Sapho	$2.10

Boston Market.

[BY DIRECT WIRE—EXCLUSIVE DISPATCH.]

BOSTON, Aug. 10.—Twelve cars orange sold. Cloudy, muggy. Market doing better.

VALENCIAS

	Ave.
Rooster, O. R., Orange	[illegible]
San Rafael, S. T., Glendale	[illegible]
Glendale, S. T., Glendale	[illegible]
Quality, S. T., Nordhoff	[illegible]
Campine, S. T., Nordhoff	[illegible]
Iris, D. M., Duarte	[illegible]
Violet, D. M., Duarte	[illegible]
Jasmine, D. M., Duarte	[illegible]
Camel, G. C., Corona	[illegible]
Pinnacle, O. K. Ex.	[illegible]
Golden Star, O. K. Ex.	[illegible]
Colombo, S. T., Fullerton	[illegible]
Orchard, National O.	[illegible]
Standard, National O.	[illegible]
Golden Orchard, Ind. F. Co.	[illegible]
Brownie, Rialto F.	[illegible]
Freedom, Ind. F. Co.	[illegible]
SWEETS	
Blue Bell	$2.00
GRAPEFRUIT—HALVES	
Orchard	$1.00
GRAPEFRUIT	
Claghorn, seedless	$1.30

Chicago Citrus Market.

[BY DIRECT WIRE—EXCLUSIVE DISPATCH.]

CHICAGO BUREAU OF THE TIMES, Aug. 10.—New apples, 1.00@2.50 per barrel. Lemons, California, 4.50@6.00 per box; oranges, 2.25@3.50. Pineapples, per crate, 1.50@2.50. Peaches, 2.00@2.25 per case, 15@20 per one-fifth bushel basket. Pears, 75@1.25 per bushel. California apricots, per box, 75@1.25. Plums, 85@1.50 per crate. Pears, 2.25@2.50 per box. Grapes, 2.00@2.25 per case. Cantaloupes, 1.25@2.75 per standard crate. Watermelons, 125.00@200.00 per car. Blackberries, 1.25@1.50 per 16-quart case. Blackcaps, 1.25@1.35 per 24 pints. Gooseberries, 90@1.10 per 16-quart case. Blueberries, 1.75@2.00 per 16-pint case. Plums, 60@70 per 16 quarts.

CITRUS FRUIT SHIPMENTS.

SOUTHERN CALIFORNIA.

	Oranges.	Lemons.	Total.
Friday, August 7	106	6	112
Saturday, Sunday, August 8, 9	140	17	157
Total to date this season	24,550	2,684	27,034
Total to same date last season	12,540	1,947	14,487
Total to same date two years ago	27,590	5,115	32,705

Your Valuables Are Safe Here

In these big steel and granite vaults, impregnable to fire or theft—You can place your important papers and valuables with the perfect confidence of absolute safety.

Here you'll find privacy as well as safety, where you can come and enjoy the convenience of a modern safety deposit department.

Rent a Safety Box now.

Home Savings Bank
8th and Broadway
American Branch
Open Night and Day
2nd and Spring Sts.

LOGAN & BRYAN
BROKERS
STOCKS, BONDS, GRAIN, PROVISIONS, COTTON and COFFEE
Members All Leading Exchanges
LOS ANGELES OFFICE, BRADBURY BUILDING
L. N. STOTT, Manager
Sunset Main 5410 Home 10931
Pasadena Office, Bungalow 50, Hotel Maryland

California Street Improvement Bonds
We offer bonds running from two to nine years.
Interest 7 per cent. and 8 per cent. payable semi-annually.
Exempt from taxation, including Income Tax.
In almost any denomination.
THE EMPIRE SECURITIES COMPANY
1201 Hibernian Building, Corner 4th and Spring Sts.,
Los Angeles, California.

Wm. R. Staats Co. Dealers in Municipal & Corporation Bonds
ALSO EXECUTE COMMISSION ORDERS IN LISTED SECURITIES
LOS ANGELES, 105 W. 4th St. SAN FRANCISCO, 445 Montgomery St. PASADENA, 65 S. Raymond Ave. CHICAGO, 438 1st Nat. Bk. Bdg.

Clough, Lancaster & Company
BONDS, COMMERCIAL PAPER.
507-8-9 Title Insurance Building.
Phones: Home F7355; Sunset, Main 8710.

A. M. CLIFFORD & CO. HIGH GRADE BONDS 5% to 6%
HIBERNIAN BUILDING SPRING AT FOURTH

JNO. O. KNIGHT & CO.
All Local Investment Securities.
Members of Los Angeles Stock Exchange
10264 433-34 H. W. Hellman Bldg. Bdwy. 1967

CLEARING HOUSE BANKS.

NAME	OFFICERS	
Merchants' National Bank, S.E. Cor. Third and Spring	W. H. HOLLIDAY, Pres. J. H. RAMBOZ, Cashier.	Capital $1,000,000; Surplus and Profits $500,000
Citizens National Bank, S.W. Cor. Third and Main	A. J. WATERS, Pres. E. T. PETTIGREW, Cashier.	Capital $1,500,000; Surplus and Undivided Profits $700,000
Farmers and Merchants' Nat. Bank, Cor. Fourth and Main	I. W. HELLMAN, Pres. V. H. ROSSETTI, Cash'r.	Capital $1,500,000; Surplus and Profits $2,000,000
Hibernian Savings Bank, 2nd Floor, Hibernian Bldg.	GEO. CHAFFEY, Pres. GEO. A. J. HOWARD, Cashier.	Capital $325,000; Surplus and Profits $39,219
National Bank of California, N.E. Cor. Fourth and Spring	J. E. FISHBURN, Pres. H. S. McKEE, Cashier.	Capital $500,000; Surplus and Profits $200,000
First National Bank, S.W. Cor. Seventh and Spring	J. M. ELLIOTT, Pres. W. T. S. HAMMOND, Cashier.	Capital $1,500,000; Surplus and Profits $2,802,664.33

SAVINGS BANKS.

SECURITY TRUST & SAVINGS BANK
OLDEST AND LARGEST IN THE SOUTHWEST
SECURITY BUILDING FIFTH AND SPRING
Equitable Branch, FIRST AND SPRING

California Savings Bank
SPRING AND FOURTH STREETS—A TOWER OF STRENGTH

German American Trust and Savings Bank

Public Service: City Hall, Courts.

SUMMARY OF THE DAY.

The final figures submitted to the City Council on the assessment roll yesterday make a better showing even than previous estimates of the actual value of property within Los Angeles. This indicates a real valuation of $1,059,075,640.

The subject of 5-cent fares and universal transfers was again discussed in the City Council yesterday. The Board of Public Utilities was asked to report on what has been done to secure universal transfers.

City Council and Board of Public Works adjourned yesterday out of respect to the memory of the late Edward Johnson, former member of the Harbor Commission and Board of Public Works.

Practically no interest was shown in the courtroom yesterday in the suit attacking the legality of the recent big power-bond issue brought against the city.

The Rayner-Gensles case took on a new aspect with the changing of stories of lil treatment to those of a normal status by witnesses.

At the City Hall.

FINAL FIGURES ON CITY'S VALUE.

REPORT ON TOTALS AFTER ALL CHANGES ARE MADE.

Even Better Showing Than in Earlier Estimates Is Set Forth by Statement on Assessment Roll for Fiscal Year Which City Clerk Wilde Submits to Council.

The City Clerk, as clerk of the Board of Equalization, submitted to the Council yesterday his report on the valuation of the city's assessment roll for the fiscal year 1914-15, after all changes and corrections have been made on the rolls submitted by City Assessor Mallard.

The showing is even better than that based on previous estimates. From it the figures are deducted on the city's real valuation, showing that this is $1,059,075,640, based on the 50 per cent. rate used for assessment purposes.

The total real estate assessment, on this 50 per cent. basis is $390,593,965, and the personal property roll total is $24,876,735; the operative roll is $96,965,990. The total exemptions are $22,801,130.

The total assessment roll of last year was $481,463,242. This shows an increase on the present assessment roll of $48,054,576, or an actual increase in the property values within Los Angeles during the year of $96,109,156.

The report of City Clerk Wilde shows the following segregation of assessments:

	Real state property roll.	Personal
Old city	$274,850,375	$21,867,035
Annex, 1909	47,606,815	752,900
Annex, 1909	5,261,720	99,820
Annex, 1909	12,411,745	214,490
Annex, 1909, Watts	4,491,765	304,430
Annex, 1909, San Pedro, old city	4,765,240	235,470
Annex, 1909, San Pedro, 1909	891,915	511,970
Annex, 1909, San Pedro, 1908	1,827,620	419,630
Annex, 1909, East San Pedro	1,712,555	213,115
Annex, 1909, Gutierrez	20,765,295	
Annex, 1909, Hollywood, old city	5,537,710	126,650
Annex, 1909, Hollywood, annex	139,150	
Annex, 1910, East Hollywood	2,267,560	17,115
Annex, 1912	2,760,500	
Unallocated, personal property roll		150,000

The exemption of $22,801,130 worth of property includes $4,580,495 for householder exemptions; school and city properties, parks, water, police and fire departments to the amount of $7,766,190; church property, 254 parcels, amounting to $2,755,825, and United States, State and county property to the value of $2,800,160.

City Assessor Mallard in his annual report to the Council states that at the end of the last fiscal year he turned back to the city $1047.81 out of the amount appropriated for the maintenance of his office for the year.

FIVE-CENT FARES.

HOW FAR DO THEY REACH?

Councilman Roberts at yesterday's Council session precipitated the old question of how far a passenger is entitled to be carried for a 5-cent fare. He asked that the Board of Public Utilities be requested to inform the Council as to what steps have been taken to obtain universal transfers, and also stated that certain portions of the city do not enjoy the benefits of a 5-cent fare, and wanted to know why especially the section beyond Edendale was charged higher fares.

The question of the extension of the 5-cent fare limit has already been threshed out by the courts. Originally some of the people of the Hollywood districts were awarded damages for being ejected on refusal to pay more than a 5-cent fare.

This ruling was handed down by Judge Wood. Later the same question came up in regard to the Rose Hill fares, when additional territory was annexed to the city along the Pasadena Short Line. In this case Judge Wood reversed his decision and the reversal was sustained by the higher courts.

The reversal was rendered on the ground that the city might through consolidation annex outside territory to an unreasonable degree, and at the present time 5-cent fare limits are only the limits of the city at the time the original franchise was taken out.

SMOKE NUISANCE.

WANT MORE STRINGENT LAW.

The North-East-West Commercial and Improvement Association has sent to the City Council a request that it be informed as to what steps are being taken to eliminate the unnecessary smoke nuisance. On May 14 it sent to the Council a request that particular attention be paid to this subject and called attention to the ordinance that is successfully in force in Chicago, whereby the smoke nuisance has been cut down to the minimum.

Yesterday Health Commissioner Powers, in referring to the communications of the association, filed a statement to the Council in which he says of the city's present ordinance:

"The ordinance and the enforcement of the same are fairly good, but not what we desire. The ordinance might be more stringent and with expert inspection more satisfactorily enforced. What we desire to strengthen our inspection is an expert in oil fuel and smoke."

IN MEMORIAM.

DEATH OF EDWARD JOHNSON.

There was general sadness in city official circles yesterday over the news of the death of Edward Johnson, at Belfast, Me., on Saturday. The City Council adopted appropriate resolutions of sympathy, in which it expressed its appreciation of Mr. Johnson's work as a former member of the Harbor Commission and of the Board of Public Works. It also mentioned in these resolutions the services of Mr. Johnson as a member of the Aqueduct Investigating Board, which service did much to refute the unfounded criticism of the aqueduct and uphold the integrity of this great enterprise. The Council then adjourned in honor of the memory of the deceased former city official.

The Board of Public Works also adopted resolutions of condolence, declaring that Mr. Johnson, as a member of the board, had served the city earnestly and faithfully, and that through association with him in public works the board had learned to admire and honor him.

By order of the Board of Public Works the flag on the City Hall was ordered placed at half-mast for three days.

City Hall Minor Mention.

The City Council yesterday instructed the City Attorney to prepare the draft for the spur track permit for a Pacific Electric track across Brand boulevard, to connect with the Southern Pacific trackage at the Tropico tile works.

A question has arisen as to how the city will obtain payment of taxes on lands that were condemned by the city for park or street purposes at Exposition Park. The persons who conveyed the property to the city refuse to pay the taxes, on the ground that the land is now held for street purposes. The Council has been asked to make an appropriation to cover the amounts due, but it holds that as the owners received a handsome price for the properties, they are bound to pay the taxes. If they persist in refusing, the city would have to lay claim against the property itself, but as this is held by the city, the final result is against the municipal pocketbook, just the same. The subject was referred to the Finance Committee yesterday.

The Independent Civic League sent to the City Council yesterday a protest against the present jury system for the police courts, declaring that this system allows the employment of professional jurors to the detriment of justice. The subject was referred to the Public Welfare Committee.

The appeal of the Red Cross Society of America that the city assist in raising a fund for the support of the Red Cross work in Europe was before the Finance Committee of the Council yesterday. President Whitten was instructed to confer with Secretary Wiggins of the Chamber of Commerce, to plan for some joint action.

The Park Commission was authorized by the Finance Committee yesterday to exceed its one-twelfth allowance for the months of July, August and September in the maintenance of parks, but it must stay within the allowance in its outlay work.

The Finance Committee of the Council yesterday recommended that another $2000 be loaned the Aqueduct Power Bureau in order that it may keep its organization intact pending the selling of the power bonds.

Repairs on the City Hall, in honor of the 1915 visitors, will not be made until later in the year. The sum of $1200 is asked for, in order to give an acid wash to the stone work on the front of the building, repaint the exterior woodwork, relay corridor floors and the main stairway. The Finance Committee decided yesterday to postpone this work until late in the present year.

The Board of Public Works was requested by the Council's Finance Committee yesterday to make a report on the condition of all city plumbing. The board has recommended the employment of a plumber for the purpose of giving all his time to city plumbing repair work.

No steps will be taken by the City Council to provide for the operation and maintenance of the municipal lodging-house until a full report is received as to what title the city is to receive from the Bethlehem Benevolent Board for the Bethlehem Hotel on Vignes street.

The Council's Finance Committee yesterday recommended that the City Attorney prepare an ordinance providing for the payment of $250 reward to persons causing the arrest, conviction and punishment of persons committing arson. This has been asked for by the Fire Commission because of several recent fires attributed to felonious acts.

The position of address clerk is to be created in the City Clerk's office, and provision is also to be made for two assistant address clerks in times of rush work. The city hereafter will undertake to do its own envelope and card addressing instead of awarding contracts therefor.

At the Courthouse.

NO PRIVILEGE OF DISCRETION.

QUESTION OF BIG POWER BOND ISSUE IN COURT.

Judge Takes Under Submission Contractor's Suit Charging Illegality Because Electors Had to Vote on Single Proposition When Two Were Involved in Election.

After hearing comparatively brief arguments, Judge Hewitt took the question of the legality of the recent $6,500,000 power bond issue under submission yesterday.

Frank E. Hartigan, a building contractor, with offices in room 1105 Story building, who attacked the legality of the power bonds, was represented by Attorney E. R. Young. W. B. Mathews and Assistant City Attorney Robertson defended the bond issue.

The entire issue of $6,500,000 is attacked by Mr. Hartigan on the ground that the single proposition voted on at the election contained these questions:

First, the voting of $1,250,000 for the construction and acquisition of electrical generating works.

Second, the voting of $5,250,000 for the construction or acquisition of distributing lines and a distributing system.

Mr. Hartigan maintains, as did many others then and still do, that the electors were not accorded the privilege of exercising their own discretion on the combined issues, but were forced to vote for something they might not want in order to get something they did want.

The suit was brought by Mr. Hartigan as a taxpayer, he asserting he will have to pay a tax levied for the bond issue. He attacks particularly the issue of $1,482,000 of bonds provided for in an ordinance passed by the City Council June 19. He asks the court to enjoin this issue on the ground that the proposition voted on May 8 did not mention the fact that any portion of the issue was to be used for the completion of work already begun.

The suit was brought against the city, the Mayor, members of the Council, Clerk and Treasurer.

NEW STORIES.

GIVE ANOTHER ASPECT.

With the beginning of testimony by the defense, the Rayner-Genshlea case, on trial before Judge Jackson for the past two weeks, took on a new aspect yesterday. Tales of alleged cruelty that had been told by witness after witness, each and every one declaring that the late Mrs. Helen May Hubbs Genshlea had been cruel to her 80-year-old mother, Mrs. Maggie Rayner, had drugged, hypnotized, half-drowned and otherwise abused her, gave way to stories of normal treatment of a daughter toward her mother.

Attorneys for both sides went to San Diego Saturday to take depositions, and the first fruits of their labors was made evident when Jud Rush, attorney for A. F. MacDonald, guardian of Mrs. Maggie Rayner, submitted the deposition of G. W. Fishburn, a San Diego banker and witness for the defense. Mr. Rush wished to submit part of Mr. Fishburn's deposition, but Judge Jackson ruled it must be all or none.

Mr. Fishburn said in his deposition that Mrs. Rayner had taken deeds of her property to him for safe keeping, with instructions that they were to be turned over to Helen May Hubbs after Mrs. Rayner's death. Before Mrs. Rayner and her daughter left San Diego for San Francisco, Mr. Fishburn said, they returned to the bank and Mrs. Rayner asked for and received the deeds to her property. The banker declared he had never questioned the aged woman's competency.

The first witness to take the stand for the defense was Mrs. Louise Haack, widow of a San Diego Lutheran clergyman, who testified she had known Mrs. Rayner for twenty years. She always had considered Mrs. Rayner to be in the enjoyment of a sound mind, Mrs. Haack said. Two days before Mrs. Rayner and her daughter left for San Francisco she saw them at the Hotel Brewster, the witness testified, and Mrs. Rayner told her she had disposed of her property so no outsider could get it. May, Mrs. Haack said, produced the deeds and showed them to her.

CONSTITUTIONAL.

BOND STATUTE UPHELD.

Judgment for $1084.11 was rendered by Judge Shenk yesterday in favor of ten claimants who some time ago filed mechanics' lien suits against Mrs. Fannie Cohn, owner of two residences in Westminster square; her husband, Nathan Cohn; the contractor, Carlin G. Smith, and the contractor's bondswomen, Mrs. Emily Smith, his mother, and Mrs. Helen Keating Johnson Smith, his wife.

The two latter had signed a bond on behalf of Smith, agreeing if he failed to pay the material men and laborers, they would meet his obligations to the extent of 50 per cent. of the contract price. The bondswomen defended the suits, alleging the statute which provides for the giving of bond is unconstitutional.

Judge Shenk held the statute is constitutional, and that Mrs. Emily Smith and her daughter-in-law are liable.

IN POOR HEALTH.

WOULD HURRY DIVORCE.

M. J. Monnette, banker, yesterday filed a petition with Judge Monroe asking that his suit for divorce be advanced on the court calendar that he might have an early hearing. Judge Monroe will decide after hearing Attorney Alderson's arguments.

Mr. Monnette, in his petition, asserts that he is 67 years of age and in very poor health. Mrs. Monnette was named co-respondent in the suit of Mrs. Harriet S. Cole against Dr. George L. Cole. Mrs. Cole was given a decree. Mr. Monnette states he is broken in health and he feels certain that an early hearing will benefit him. They lived together but a very short time. She is young and attractive.

FLASHLIGHT PHOTO.

WAY TO THE ROCK PILE.

Mrs. D. D. Barnett presented a flashlight photograph to Judge Monroe in the failure to provide court yesterday, when her husband appeared to answer to a charge of violating the provisions of a probationary sentence. Barnett was placed on probation several weeks ago and instructed to pay his wife 75 cents a day, and not to drink liquor.

Barnett admitted yesterday that he joined a club shortly after his release. He said it is a literary club and no liquor is sold there.

Mrs. Barnett then produced the picture, which showed a table in the clubroom covered with bottles bearing suspicious labels. Barnett was shown seated at the table.

"The picture is sufficient evidence," said Judge Monroe.

Barnett was sent to work on the county roads.

WANT ANOTHER.

GUARDIAN FOR LETTERS.

Mrs. Jennie H. S. Roe Tufts yesterday appeared in Judge Craig's court, seeking possession of approximately fifty letters used in the prosecution of her husband, A. Gorham Tufts, on a charge of embezzlement.

Attorney Boland, who represented Mrs. Tufts, and who is suing for $22,000 attorney's fees, was asked by Mrs. Tufts to turn over the letters, which reflect on the character of Mr. Tufts, who is out on bail pending a new trial recently granted him by the Supreme Court.

The matter was continued until Mr. Tufts and Mr. Boland can agree upon a third person to have charge of the letters, pending the outcome of the suit of Mr. Boland for attorney fees.

COURTHOUSE PARAGRAPHS.

PROCEEDINGS IN BRIEF.

DOG CAUSES SUIT. Fred H. Pahl yesterday sued in the Superior Court for $2000 damages from John and Mary Bondt of No. 1140 Forest avenue. The complaint alleges that little Venice Pahl was bitten by a dog owned by the defendants.

ANOTHER DOG CASE. Agnes and Thomas Pitino filed suit against R. B. Everest and Harry Messmore, asking $1500 damages. The complaint alleges that Agnes Pitino was bitten by a dog belonging to the defendants.

SUES RAILWAY. Because she alleges she was thrown off a street car at Forty-first drive and Hoover street, Mrs. Levia M. Nelson yesterday filed suit in the Superior Court, asking $6300 damages from the Los Angeles Railway.

INCORPORATIONS. Los Angeles Chattel Security Company. Incorporators, E. Oppenheimer, T. Oppenheimer and Harry St. Claire; capital stock, $25,000; subscribed, $24,025. Mag-op-Tine Manufacturing Company, incorporators, A. P. Walbridge, M. V. McQuigg, F. E. Task, A. J. Wilson, D. O. Wallace, W. A. Hall and Henry E. Kemp. Capital stock, $500,000; subscribed, $140.

Colyear's
FIRE PROOF STORAGE

THE SAFEST PLACE to store your FURNITURE
Separate Locked Concrete ROOMS
$1.50 per Month and Up.
Main 1117—Phone Us—Home 80577
COLYEAR'S Van & Storage Co.
Warehouse 413-17-19 San Pedro St.
Main Office, 509 So. Main St.

Nemesis.

MAKES HIMSELF OWN AVENGER.

WOUNDED DETECTIVE TO TAKE TRAIL OF FORGERS.

Victim of Hammond Gang Leader's Bullets Will Probably Recover. Police and Pinkertons Believe They Are Close on Heels of Badly-Wanted Man and Woman.

Propped up by pillows in his room at the Angelus Hospital, Charles O. Murray, the Pinkerton operative who was shot on the sidewalk before the Hotel Pepper on Saturday afternoon, yesterday voiced his determination to catch his assailant, George Hammond, leader of a band of forgers, even should the chase take him to the ends of the earth.

"I was shadowing him. In five minutes more he would have been under arrest. He escaped. If the boys don't get him before I get out of this, I will go after him myself. That's my business. And I will get him; don't doubt it."

There is now every indication that Mr. Murray will recover, his physician, Dr. E. H. Wiley, opines. No sign of peritonitis resulting from the abdominal operation is noted, and if that wound is healed Mr. Murray will be able to take up the chase as soon as an upper arm, fractured by one of the three bullets, is knitted. This will be six weeks at least.

Developments yesterday gave new evidence of the nerviness of Hammond and his consort, who witnessed the shooting, Mrs. K. P. Heim, known as "June, the Blonde." Detective Williams found a taxicab driver who had called for a woman at a fruit stand at the very next door to Central Police Station two hours after the shooting. From the description received from the chauffeur and the keeper of the stand, Detective Williams says there is no doubt but that the woman was "June, the Blonde." Her features are so distinctive that the detective believes she has no double in the city. For what reason the woman went so close to the police station at a time when the detectives were scurrying about the city in a vain attempt to apprehend her is a matter of speculation. According to the fruit stand keeper the woman was mildly excited when she telephoned for the automobile. She was taken to an address which the police have under surveillance.

It is believed that it was also "June, the Blonde" who inquired the condition of Mr. Murray. When detectives were put on the telephone and attempted to learn her identity the woman quickly hung up.

Detectives from both Central Station and the Pinkerton agency yesterday continued the search. They are in possession of several leads which they are rigorously guarding. Two automobile-loads of police were hurriedly dispatched to a house in the vicinity of Fifty-fifth and Pasadena avenue yesterday afternoon, following information that Hammond and "June, the Blonde" had been discovered there. The occupants of the house, the detectives say, closely resemble the description given of the two fugitives. They were not held, however.

The Chief of Police at Portland yesterday telegraphed that a man started from that city to take back Ernest H. Carpenter, held in the City Jail here. Carpenter was one of the ring of which Hammond was the acknowledged leader.

The attempt to get a duplicate of the check-validating stamp of the Connecticut Mutual Life Insurance Company, believed to be by members of the Hammond ring, from the Chipron stamp Company of No. 224 West First street, proved unsuccessful. The Chipron company is very careful that proper authorization for such stamps is secured, and thwarted the attempt to get this duplicate by seeking a confirmation of the order from the office of the insurance company.

POMONA "GRAD" COLLEGE DEAN.

HOME FROM SMYRNA, WILL TAKE SPORTS LEADER WITH HIM TO TURKEY.

Cass Arthur Reed, dean of the International College at Smyrna, Turkey, is here on a quick visit to his home in Whittier, and was in the city yesterday. He is due in Smyrna about September 1, but feeling somewhat uncertain about being able to keep his date, will go to New York in a few days to which for the first chance to sail. He left Constantinople on July 11, and among other places visited en route were Berlin and Paris, and yet there was no sign of the war which in less than two weeks has involved all Europe.

Mr. Reed is a son of A. L. Reed of Whittier. He graduated from Pomona College in 1906, and immediately went to Japan, where he engaged in teaching for two years. Returning home, he spent the next four years in Union Theological Seminary, Harvard and Columbia, receiving diplomas from each of the three institutions. He then accepted the position with the International College, where he has spent the last two years.

The college is operated by a corporation organized in Boston, has a splendid modern plant of three main and about a dozen auxiliary buildings that would be a credit to any American college, all constructed of brick, and at present has an enrollment of 400 students of many nationalities. One of the main buildings is a magnificent gymnasium, and when Mr. Reed returns to his post he will be accompanied by George C. Lorbeer, a graduate of Pomona College, and well known as an athlete in connection with that institution, who will have charge of the physical department of the college, where sports are conducted on the same scale as in American colleges.

"Our work is entirely interdenominational," said Mr. Reed, "and we endeavor to teach the better things of life. The trouble with most of the people over there is that they have too much religion; that is, their religion is separate from their life. A man is apt to swear that he is a good Moslem.

"The political situation is somewhat uncertain, and I had fears that Turkey and Greece might be drawn into the present conflict, but I now have hopes that they will not become involved. The Turks are very bitter against the powers because they yielded to Greece certain islands much desired to be retained by the Turks, following the [illegible] Greece some time ago. [illegible] warships from the [illegible] while Turkey was buying [illegible] in England, but when the [illegible] England consented to [illegible]

"The American [illegible] great advantage [illegible] eign lands. The [illegible] to America and [illegible] schools because [illegible] after terrorism, [illegible] lished by other [illegible] looked upon as [illegible]

Banana Sundae at 10c
—Rich vanilla ice cream, sliced bananas and whipped cream—cool, delicious.
(Fountain Beautiful—Main Floor)

Hamburger's
BROADWAY AND HILL EIGHTH STREETS
SUNSET BDWY. 1168 —— HOME 10063

The August Furniture Sale
—Offers many opportunities to achieve [illegible]
(Third Floor)

Today—Notion Day!

—From almost every line in stock we've selected the most needed articles for the home workbasket and the modiste—mid-season now calls for a replenishing of wardrobes and these little conveniences are real necessities. Shop for Notions today!

10c Pearl Collar Pins at 5c
—Al colors—very daisty.
—2 doz. Non-rust Dress Fasteners, 5c.
—Loop-buttonhole Tape, yard, 5c.
—1 doz. Beauty Pins for 5c.
—2 spools fine Darning Thread, 5c.
—6 yds. Bias Tape in white or colors, 5c.
—2 boxes Mourning Pins, 5c.
—Carpet or Button Thread, 5c.

3 Fancy Pin Balls, 10c
—Black or white; one day price.
—Children's Sox Supporters, 10c.
—24 yds. White Twill Tape, 10c.
—Safety Pins—3 cards, 10c.
—Basting Cotton—3 spools, 10c.
—Invisible Hairpins—box, 10c.
—Silk Skirt Braid—yd., 10c.
—8 Yds. Tubular Corset Laces 10c.

10c Slipper Trees, 2 prs. 15c
—They keep your slippers in shape.
—15c Finishing Braid—2 bolts, 15c.
—25c Sanitary Belts for 15c.
—Celluloid Dress Snaps—doz., 15c.
—Tin Laces; black, tan; pair, 15c.

75c Dress Shields, pr. 50c
—Net and nainsook; slip-on style.
—Rubber Sleeve Protectors—pr. 35c.
—Rubber Lined Dress Shields, 20c.
—10c Cab. Asst. Wire Hairpins, 8c.
(Hamburger's—Main Floor)

8-Spls. Machine Cotton, 2[illegible]
—Hall's best—black or white.
—New Glove Cleaning Hand, 25c.
—Washable Skirt Protectors, 25c.

Angelus Sewing Machines
—$19.50, $24.50, $29.50, $34.50, $[illegible]
—"Angelus" machines are bought [illegible] Hamburger's in carload lots, that's the reason we can sell them at what would be about [illegible] the usual agency prices.
$2 down and $1 weekly—if you wish.
—They are high grade in every detail and possess all the latest improvements.
Angelus Eclipse Hand Machines, $[illegible]
$12.50—With set of attachments and [illegible] guarantee. (Hamburger's—Main Floor)

Stylerite Bust Forms at $1.[illegible]
—Jersey covered papier mache [illegible] correctly proportioned.
—These are in sizes 32, 34, 36, 38, 40 [illegible] bust measure and will be a wonderful help [illegible] fitting frocks and blouses.
(Hamburger's—Main Floor)

Our August Sale of LINEN

—Economy paragraphs that show an interesting [illegible] of inexpensiveness with that good safe quality [illegible] is typical of scores of other groups in this great [illegible] of better class linens.

Hemstitched Pattern Table Cl[illegible]
—At prices considerably below regular because [illegible] contracted for some months ago when quotations were [illegible] than at present.
$3.50 Cloths, 66x68 Inches, $2.50
$3.75 Cloths, 66x86 Inches, $3.25
$5.25 Cloths, 66x104 Inches, $4.00
—Full bleached with soft mellow finish, and [illegible] from which to choose.

3000 Yards Table Damask, 7[illegible]
—The usual $1.00 grade, bleached or unbleached; 70 inches wide. (Hamburger's Linen Dept.—Main Floor)

Another August Sale---Bedding

—Fine, fresh merchandise direct from makers who excel in the manufacture of [illegible] particular lines of goods.

Bed Spreads at Low Prices
—Unequaled in value at their full regular prices—bargains at their new sale prices!
—Full Size Hemmed, Crocheted Spreads, $1.00.
—Full Size Hemmed, Crocheted Spreads, $1.50.
—Full Size Hemmed, Crocheted Spreads, $1.95.
—Full Size Hemmed, Colored Spreads, $2.25.
—Full Size Figured, Colored Spreads, $2.50.
—Full Size Hemmed Satin Spreads, $2.75.

$2.75 Wool Nap Blankets at $1.95
—Full Size Scalloped, Crocheted Spreads, $4.00.
—A discontinued pattern, hence the price reduction. Full bed size with pink, gray or blue border.

Hemmed Sheets at 75c
—The celebrated 95c "Fruit of the Loom" sheets, hemmed and extra heavy. Soft and free from dressing; size 90x90 inches before hemming.
Sheets, 59c—a good heavy 70c grade of snow white, hemmed, seamless sheets; size 81x90 inches before hemming.

Pillow Cases, 15c ea[illegible]
—The usual 20c grade of hemmed [illegible] now white with deep hems; soft and [illegible] dressing; size 45x36 inches before [illegible]
Pillow Cases, 10c—the usual 12½c [illegible] and of a good grade of bleached [illegible] 42x36 inches before hemming.
(Hamburger's Bedding Dept.—Main Floor)

Enjoy These Pleasant Days Making for Your Few Fall Clothes.
—You will be astonished at the ease with which you can [illegible] shirtwaists, underwear, etc., on "NATURE FORM"—the exact reproduction of the person's own figure.
—You will find it economy and a pleasure to cut [illegible] everything on your dress-form without trying on and [illegible] satisfactory.
—Dress-forms, Corsets, Brassieres, etc., that are [illegible]
NATURE FORM CO., 317 S. Hill St.